Holstein-Friesian WORLD

October 8, 1960

THE NEWSPAPER OF THE BREED

UNIVERSITY MICROFILMS 1-51C
313 N. FIRST ST.
ANN ARBOR, MICH.

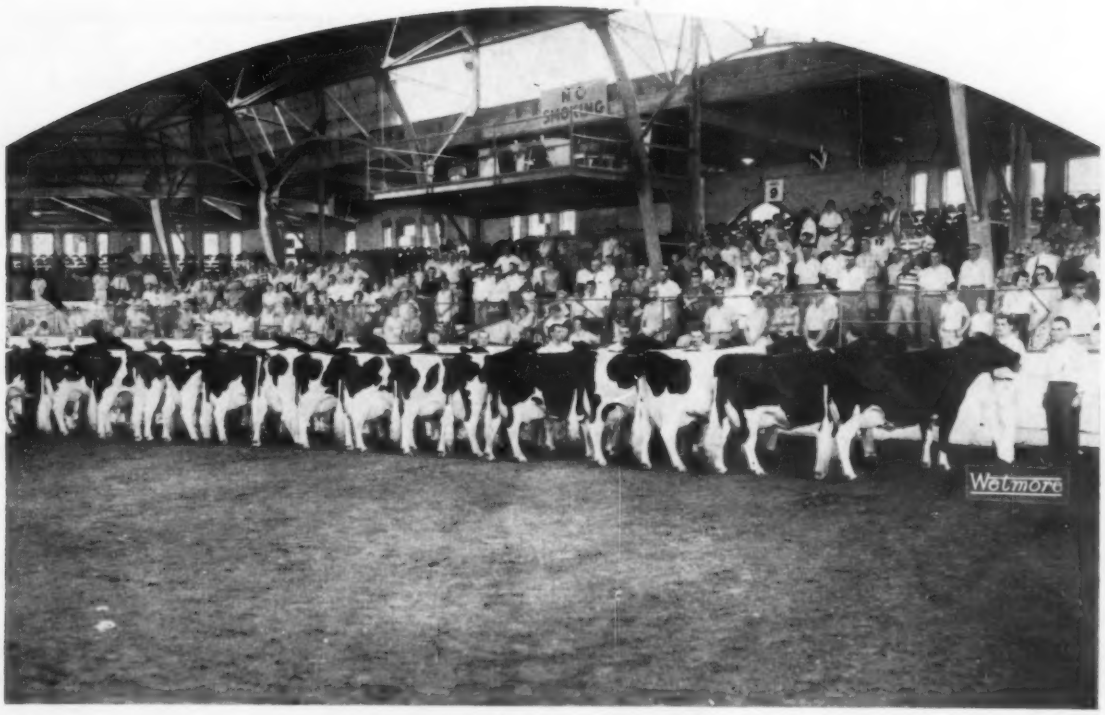

Top of the Aged Cow Class at the Wisconsin State Fair, 1960

IN THIS ISSUE . . .

The Holstein Shows at Ohio - Indiana
Maryland - Michigan - C.N.E. and London
Pennsylvania Black & White Show

DIAMOND JUBILEE OF THE HOLSTEIN FRIESIAN ASSOCIATION OF AMERICA 1885–1960

Her Son For Sale

KYLAND BELMONT AMY 2ND (VG-88)

2y	3m	3X	365d	18,808M	3.4%	648F
3y	5m	2X	301d	14,097M	3.6%	516F
4y	6m	2X	307d	16,664M	3.7%	622F
5y	7m	2X	365d	18,253M	3.9%	709F

She is a daughter of our senior sire, Kyland Premier (EX-91-GM), featured in last month's ad. His 29 classified dtrs. ave. 83 pts. and 19 HT dtrs. ave. 589F, an increase of 32 lbs. fat over the dams Her dam is Kyland Belmont Amy (VG-87-GMD), 803-lb. 2X daughter of our famous Kyland Amy (EX) with over 158,000 lifetime and 2X records to 885f. Kyland Amy is also the dam of Kyland Premier. What a great maternal line this is!

Her Son - Eartag 926 - For Sale

EARTAG 926, born Aug. 14, 1960 is out of the great cow pictured and sired by Kyland Leader, our son of Wis Leader (EX-GM) from a "VG-88" dam with an "EX" mammary. A Kyland Leader daughter was 1st 3-yr-old at the Dodge County Show and made: 2y 305d 2X 10,574M 4.8% 516F. Four other daughters will soon finish with exceptional 2-yr-old records.

EARTAG 926 is 4/5 black, beautifully marked, very straight, smooth and stylish — a real prospect for herd improvement. He is priced reasonably and will ship economically at this age. Write or phone today.

HIR testing - Classified - T. B. Accredited
Bang's Certified — Calfhood Vaccinated

Kyland

W. D. KYLE, JR., *Owner* FRANK CASE, *Manager*
Route 1, Oconomowoc, Wis.
Phone. Mapleton 11-R

Good Neighbors -

You can't beat them !

(Neither can we)

"Reflector" Winnings: N.E. Pa. B & W-Pa. B & W-E.S.E.

Northeastern Pa. B & W Show

Name of Animal	Placing	Owner
Fairwood Reflector Cocky	1st sr. bull calf	J. A. and W. D. Fairchild
Smitholm Reflector Lucetta	1st sr. heifer calf & Jr. Champion	Al and Dick Smith
Fairwood Reflector Elnora	2nd sr. heifer calf	J. A. & W. D. Fairchild
Clymar Reflector Cindy	3rd sr. heifer calf	Clyde Wilson
Hillside Priscilla Reflector	3rd jr. yrlg. heifer	Hillside Farms, Inc.
Hillside Emily Reflector	4th jr. yrlg. heifer	Hillside Farms, Inc.
Rayside Reflector Jewel	1st sr. yrlg heifer	Raymond and Ken Strickland
Fairwood Reflector Dora	2nd sr. yrlg. heifer	J. A. & W. D. Fairchild
Smitholm Reflector Echo	4th sr. yrlg. heifer	Al and Dick Smith
Jr. Get Class	1st, 2nd & 3rd	All the above and we too got in the act

Pa. Black and White Show

Woodbourne Gorwood Reflector	1st jr. bull calf	Richard J. Frederick
Fairwood Reflector Cocky	2nd sr. bull calf	J. A. & W. D. Fairchild
Clymar Reflector Cindy	4th sr. heifer calf out of 38	Clyde Wilson
Fairwood Reflector Elaine	1st jr. yrlg. heifer	J. A. & W. D. Fairchild
Fairwood Reflector Emmy Lou	4th jr. yrlg. heifer (First and Jr. Champ of 4-H Jr. Dairy Show day before)	William Fairchild
Fairwood Reflector Dora	1st sr. yrlg. and Res. Jr. Ch.	J. A. & W. D. Fairchild
Jr. Get	1st and 2nd	

Eastern States Exposition

Fairwood Reflector Cocky	3rd bull calf	J. A. & W. D. Fairchild
Cly-Mar Reflector Cindy	1st heifer calf	Clyde Wilson
Smitholm Reflector Lucetta	2nd heifer calf	Al and Dick Smith
Fairwood Reflector Elaine	2nd jr. yrlg. heifer	J. A. & W. D. Fairchild
Fairwood Reflector Emmy Lou	3rd jr. yrlg. heifer	Wm. A. Fairchild
Fairwood Reflector Dora	5th sr. yrlg. heifer	J. A. & W. D. Fairchild
Jr. Get	2nd	J. N. Earnshaw
Jr. Get	3rd	J. A. & W. D. Fairchild

Our good neighbors Jack, Don and William Fairchild, Al and Dick Smith, Raymond and Ken Strickland, Clyde Wilson, Hillside Farms, Inc. and Richard J. Frederick certainly have helped Reflector and we like to think Reflector has helped them.

Perhaps Reflector can help you.

(His first three daughters are now fresh with lovely udders and milking well.)

His semen available at regular rates.

VISIT →

(Phone: MONTROSE 654)

J. N. EARNSHAW, Owner

WOODBOURNE

EST. 1822

DIMOCK, PENNA.

Holstein-Friesian World

The Newspaper of the Breed

Vol. 57, No. 19, Oct. 8, 1960

Established 1904

Combines Holstein-Friesian Register(1886) and Black and White Record (1916)

Published at Lacona, N. Y. on second and fourth Saturdays of each month by Holstein-Friesian World, Inc.

MAURICE S. PRESCOTT, Editor

Wm. A. Prescott

Associate Editor Emeritus

Robert H. Hastings

Executive Editor

Theodore Prescott

Business & Advertising Manager

ASSOCIATE EDITORS

Theodore Prescott

Fay C. Barney

David L. Morrow

Robert M. McKown

Alfred C. Drowne

Mabel C. Chase, Editorial Assistant

FUTURE PUBLICATION DATES

October 22; November 12, 26, 1960

News and advertising forms close 19 days in advance of publication dates.

Advertising rates upon application.

Telephone Sandy Creek, N. Y. 3301

Office located at Sandy Creek in the Corse Press Bldg.

Subscription price, U. S., Canada and Pan-American Union, $3.00 per year. Foreign, $4.00. First Class Mail subscriptions (U. S. and Canada) $13.00 per year. Air Mail (U. S.) $25.00 per year. Single copies 25 cents.

When changing your subscription to a new address, be sure to give your old address as well as the new.

Microfilm subscriptions available.

Entered as second class matter, December 16, 1918, at the Post Office at Lacona, New York under the Act of March 4, 1879.

News of the Trade

BIG SHOW AT EASTERN STATES

Allen Hetts, Fort Atkinson, Wis. placed 235 head in the Holstein show at Eastern States, the largest there since 1930. Peter Heffering, Cayuga, N. Y. had the Grand Champion female in his winning 4-year-old, Maroy Model Abbekerk. Aldo Panciera's Tum-A-Lum Ivanhoe Misty nosed out Beacon's New York State Fair Grand Champion, Poestenkill Model Bubbles, in the Aged Cow class and was Reserve Grand Champion and Best Udder winner. Fred Baer won the bull championship with his 2-year-old Freebaer Alcartra Lad. The Vail Bros. senior yearling heifer and Lehigh Valley Cooperative's senior yearling bull were the junior champions. Aldo Panciera was Premier Breeder, Freebaer Farms Premier Exhibitor. It was New York, New Hampshire and Pennsylvania in the top three slots of the state herd class of 9 entries. Watch the next issue for pictures and full report.

UTAH PREVIEW

It was grand regional show at Utah State Fair on September 19 with 163 head from exhibitors in five states. Carnation took Premier Breeder and Exhibitor plus Grand Champion Bull on Carnation Royal Lancer; Wally Lindskoog's Arlinda Holsteins from California included the Grand Champion Female — Arlinda Elsie Diane— who was also Best Uddered. In all, 26 exhibitors had one or more of the top three ribbons. Harvey Swartz judged.

The Western Regional Sale — featuring high quality throughout —averaged about $543 with a $1400 top for one of Carnation's twin heifers who went to an Oklahoma buyer. Complete reports on both the show and sale will appear soon.

SALE FLASHES

New Hampshire-Vermont Breeding Association's **Cream of the Crop Sale** at Putnam Hall, Durham, N. H., on September 10 averaged $594.44 with U N H Dawn Fascination selling for $3550 to Stag Head Farm, Dublin, N. H. This was a W. A. Baker managed event.

The **Barron Fall Sale**, held September 12 at Barron, Wis., under Bob Koepp's management, averaged $441.57 on 51 head. Top price of $1500 was paid by Consolidated Breeders, Anoka, Minn., for Elmoka Homestead Carl, the bull bred and consigned by Herb Spaeni, Elmoka Farm, Barron, Wis.

Complete reports on these sales will appear later.

Records - -

TWO NEW 200,000-LB. COWS IN NEW YORK

The Holstein-Friesian Association of America reports the completion of two additional lifetime records above 200,000 lbs. Both are owned in New York State.

Scott Inka Pabst 2760161 (VG) has official lifetime credits through August 1960 of 214,191 lbs. milk 3.8% 8091 lbs. fat in 4760 days, representing her complete elapsed age from attaining 24 months of age. This means an average of 45 lbs. per day under the new uniform procedure adopted by the Association in January last. Her highest individual record was made at 10 years 10 months in 365 days on 2X milking with credits of 25,690 lbs. milk 3.9% 1003 lbs. fat. Three other 2X records exceed 900 lbs. fat. She was bred by O. F. Wilkinson, Girard, Pennsylvania, being born August 9,

In This Issue

Ohio State Fair 19
Maryland State Fair 22
Indiana State Fair 24
Michigan State Fair 26
Canadian National Exhibition 28
Western Fair, London, Ont. 29
New York State Fair Pictures 30
Editoral 32
All-Kansas Black & White Show Pictures 33
Pennsylvania Black & White Show 60
Honor List Report for September 111
Sale Calendar 126
Index to Advertisers 129

Our Show Herd Continues To Do Well

Results of Michigan State Fair

Grand Champion Cow - 7 Firsts - 5 seconds - Premier Michigan Breeder

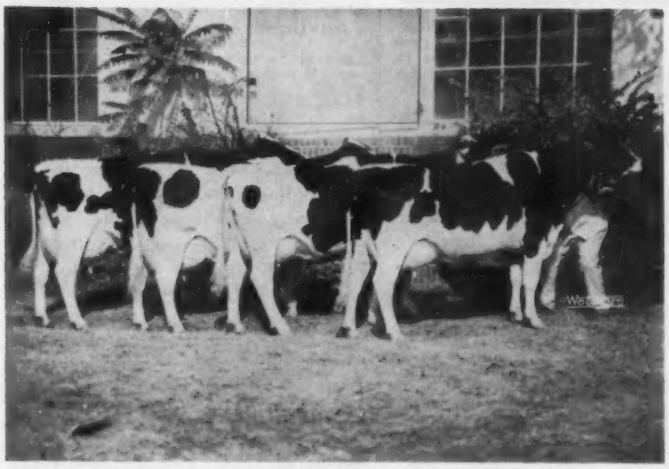

★ ★

Get of SMITHCROFT SNOWBALL ROCKET
1st Prize Get of Sire

Winning of Individual cows: DELIGHTFUL ROCKET (furthest from camera) Grand Champion Cow, First 4-year-Old. Also was Grand Champion at Mich. B & W Show and Reserve Grand at Ohio. She was First Best Udder at both shows.

The next cow was fourth 4-year-Old. The seconod cow was second prize 3-Year-Old and first at Mich. B & W.

In front is the first prize 2-Year-Old. These same cows were also first place Dairy Herd.

★ **Wis Reward Calves Continue to Win** ★

FIRST PRIZE HEIFER CALF

GREEN MEADOW VENUS CATHIE
Also first at Mich. B & W Show.

Our other first was in the Senior Yearling Bull Class. The seconds included, 3-Year-Old Heifer, Grandma Cow, Junior Yearling Heifer and Junior Get, both sired by Topper, and 2-Year-Old Bull.

FIRST PRODUCE OF DAM

PRODUCE OF ROBIN FARM DYNAST PATSY
They are our full sisters of Winterthur Apollo and were first also at Mich. B & W Show. The cow on the right is Whirlhill Apollo Ruby. She has records of over 600 lbs. fat 2X. She has a very typy six month old son by Reward. Roxann, on the left, has nearly 500 lbs. fat in less than 200 days so far in this lactation. Their dam just finished a 10-year-old record in our herd of 830 lbs. fat and 22,500 lbs. milk on 2X.

★ ★ ★

Green Meadow Farms

Phone: Union 2-4389 *Elsie, Michigan* **Phone: Union 2-5009**

"Where the latch — string is always out"

Our "Best Bet" Bull

Born in June, ready for service next spring, and a real bargain at this age.-

MILKMAN FOREMOST DUKE

one of the most promising herd sire prospects we have had

Sire:

BRIGEEN GOLDEN FOREMOST
Excellent-Gold Medal

Dam: Milkmaid Roamer Skylark
Very Good - 86
5½y 365d 2X 20,160 3.8 760
522 Fat average for 5 lactations.

She is by a 744-lb. 4.3% son of Pabst Roamer.

SEND FOR FULL DETAILS TODAY

NORTHAWAY

Howard N. Lehner, Owner

OCONTO FALLS WISCONSIN

★ **Attention -**

4-H & F.F.A. Members

The Holstein breeders of Walworth County and surrounding area are cooperating in a donation heifer sale to raise funds for the new sales and activities building now under construction at the famous Elkhorn Fairgrounds.

The sale will be held at 11 A.M., Saturday **NOVEMBER 5** at the Fairgrounds, Elkhorn, Wis.

The sale will have about 35 registered and 45 grade Holsteins born after July 1 and suitable for club projects.

We are offering one of the choicest heifers ever to leave our form - an August heifer (80% black) sired by Wis Ideal Crusader, GM proven sire and sire of 1st prize "get" Minn. St. Fair, 1959 and 1960. The dam of this calf has two records over 600 F. and is classified GP-84 pts.

There will be choice offerings of most dairy and beef breeds, also some pigs and sheep. Contact County Agent, Stanley Ihlenfeldt, Elkhorn, Wis. for complete information.

Ben Dibble

DELAVAN, WISCONSIN

SCOTT INKA PABST 2760161 (VG)
Lifetime credits through August 1960 214,191 lbs. milk 3.8% 8091 lbs. fat in 4760 days (average 45 lbs.), owned by James J. Houlahan, Tara Hills Farm, Millbrook, N. Y.

PENDER VALLEY PRINCE JUDY 2449583 (EX)
Lifetime credits 207,117 lbs. milk 4% 8345 lbs fat, owned by Mr. and Mrs. Thomas P. Kane, Pender Kane Acres, Addison, N. Y.

1945, and sired by a son of Dunloggin Standard. Graham Loving, Mt. Airy, Maryland, paid $1600 for her in Mr. Wilkinson's dispersal in 1953. In 1957 the entire Loving herd, including Scott Inka Pabst, was purchased by James J. Houlahan, Millbrook, N. Y. for his Tara Hills Farm and it was here that the later lactations put this fine cow above the 200,000-lb. mark. Mr. Houlahan has two daughters of her born at Tara Hills, one by Minnow Creek Eden Re-Grand and another by Pabst Sir Roburke Rag Apple. Also, a son sired by a son of an Excellent cow in the Tara Hills herd has been retained for service. An older son has likewise been used artificially, so this new record adds a good deal to the background of this young Dutchess County herd.

No. 3 for Pender Kane

Pender Valley Prince Judy 2449583 (EX) is the third 200,000-lb. cow and the second within the past three months to be completed in the herd at Pender Kane Acres, Addison, N. Y., owned by Thomas and Agnes Kane.

Coming 17 in November, Judy is officially credited with 207,117 lbs. milk, 8345 lbs. fat and is still going strong in production. Her average daily milk production covering all elapsed time since she became 24 months old is nearly 37 lbs. daily.

This cow is a daughter of Pender Valley Aaggie Ormsby Prince who is a son of a famed former member of the Pender Kane herd, Aaggie Ormsby Segis Hurlwood 1791923, who in 1938 won second place in the National 4-H Dairy Show for Agnes Pendergast, later went on to make DHIA records of 23,000 lbs. milk, 1079 lbs. fat, and a lifetime credit of 6,200 lbs. The dam of Judy is a paternal sister to Aaggie Ormsby Segis Hurlwood.

200,000 LBS. IN MICHIGAN PRISON HERD

S P S M Bessie Valdessa 2589258, is officially announced with lifetime credits of 206,487 lbs. milk and 6,786 lbs. fat. She was bred and has spent all of her productive lifetime in the herd of the State Prison of Southern Michigan at Jackson, Mich.

Now 15 years of age and still going strong, her career production to date breaks down to a daily average of more than 45 lbs. milk for every day since she reached two years of age, including dry periods between lactations.

She becomes the 122nd U. S. Holstein with an official production above 200,000 lbs. milk. This is several times the number for all other breeds combined. She also has produced 11 offspring — two sons and nine daughters that have been registered in the Holstein-Friesian Herd Book.

She represents breeding in the Michigan institution herds for generations. Her sire, Marquette Veeman Valdessa Burke, is line-bred in Marathon Bess Burke lines. Her dam descends from a King Bessie bull formerly used in this herd.

STATE RECORDS

Georgia

Crackerland Sylvia Sarcastical 4301-838 (G) is announced as a new state record junior 2-year-old in the 365 day division 2X, Herd Test, with a production at 2 years, 5 months of 15,642 lbs. milk, 3.8%, 601 lbs. fat. She is a daughter of Knollwood Chieftain Sarcastical 890181 and was bred and owned by Neel & Neel, Cartersville, Ga. For the state record she replaces another member of the same herd.

Rhode Island

Tum-A-Lum Sovereign Candy 4523-037 (GP), bred and owned by Aldo Panciera, Tum-A-Lum Farm, Westerly, R. I., has set a new state record for junior 2-year-olds on 2X milking, 305 days in HIR, with a record of 17,639 lbs. milk, 4.0%, 702 lbs. fat. She is a daughter of Sovereign Coch-

PREMIER BREEDER
NEW YORK STATE FAIR

We are very proud and pleased to have won the Premier Breeder Award at one of the strongest shows ever held at Syracuse with over 460 head going through the ring. Fifteen out of the 16 head in our show string were homebred and we won two FIRSTS, three SECONDS, two THIRDS and two FOURTHS.

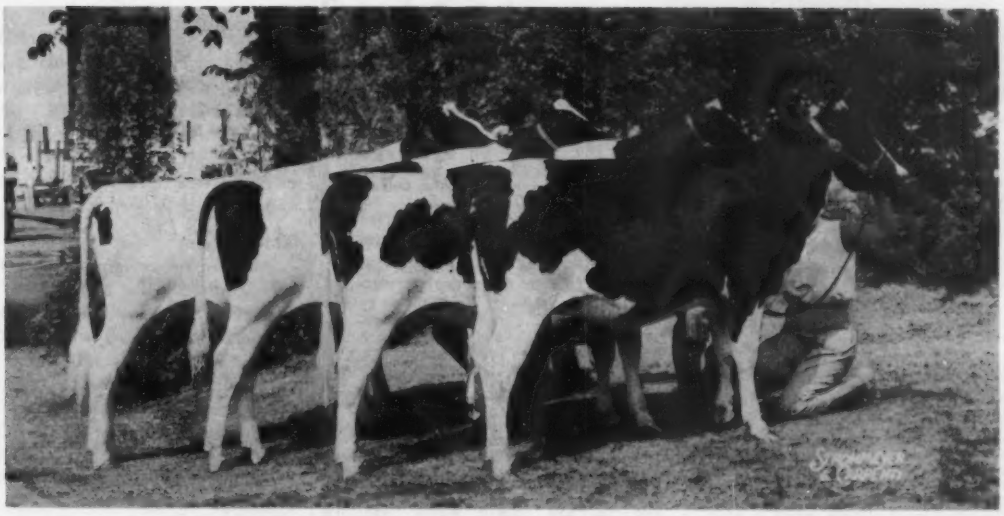

FIRST PRIZE JUNIOR GET OF COCHRAN GENERAL (EX-GM)

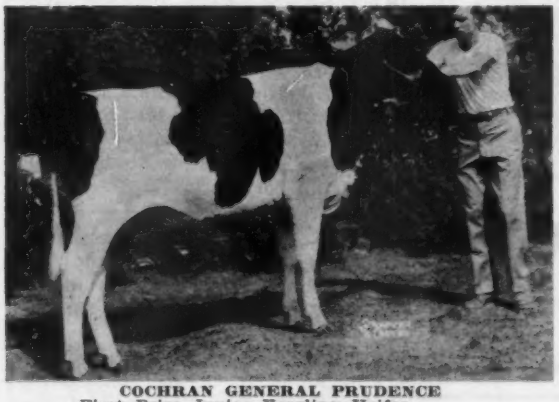

COCHRAN GENERAL PRUDENCE
First Prize Junior Yearling Heifer
A daughter of Cochran General (EX-GM)

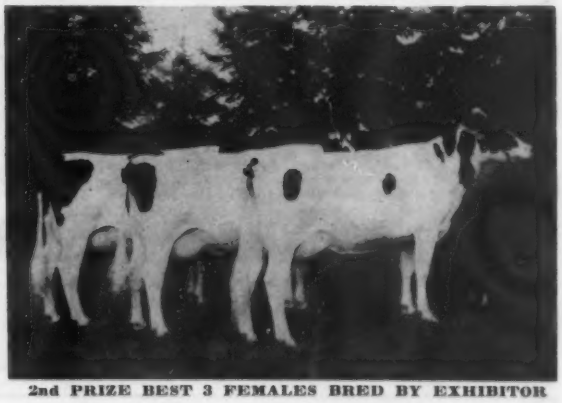

2nd PRIZE BEST 3 FEMALES BRED BY EXHIBITOR

Eight of the ten homebred animals that qualified us for the Premier Breeder Award were daughters of our senior sire, COCHRAN GENERAL (EX-GM). The ninth was a granddaughter of General and the tenth was out of a paternal sister to General.

COCHRAN GENERAL Frozen Semen Is Avilable—Write for information.

GENERAL COCHRAN FARM Fort Plain, N. Y.

"Home of Uncommon Cows"

MRS. J. W. JACKSON, Owner — C. BAIRD HAMMOND, Operating Partner — ROBERT CASLER, Herdsman

Burkes For Progress

OUR SENIOR SIRE

PABST SIR FOBES BURKE 1171452
Excellent - SMP

Sire of daughters up to 20,000 lbs. of milk at 4 years. A granddaughter with 17,200 as a 2-year-old (actual).

●

Eleven daughters and thirteen granddaughters in the following list.

Four years ago we started to rebuild the Trunlan herd. We had four things in mind that would give us a better herd and a good reputation.

1 - Breed better animals for type and production.
2 - Keep only the best. Sell the culls for beef.
3 - Sell to others only animals that we would be glad to keep in our own herd.
4 - Keep only first calf heifers that made 10,000 lbs. of milk or better, unless there was a very good reason for keeping her otherwise.

Following is a list of our first calf heifers and their records for the past year.

Trunlan Crescent Fobes Etta	2-3	2X	308	17,170	3.37%	579
Trunlan Burke Max Lena	2-5	2X	365	16,656	3.58%	603
Trunlan Fobes Burke Lana	2-6	2X	361	15,110	3.70%	648
Trunlan Burke Max Rosette	2-5	2X	352	14,690	3.73%	547
Trunlan Fobes Burke Joan	2-7	2X	339	14,620	3.50%	503
Trunlan Burke Max Elsa	2-8	2X	319	13,960	3.71%	519
Trunlan Burke Max Lotus	2-10	2X	365	13,845	3.86%	520
Trunlan Burke Max Gloretta	2-4	2X	301	13,770	3.43%	473
Trunlan Fobes Burke Iris	3-0	2X	313	13,530	3.61%	490
Trunlan Fobes Burke Linda	2-5	2X	364	13,480	3.66%	494
Trunlan Burke Max Rag Apple	2-7	2X	309	13,360	3.56%	475
Trunlan Fobes Burke Linn	2-8	2X	358	12,670	4.27%	541
Trunlan Fobes Burke Gloria	2-3	2X	305	12,500	3.70%	460
Trunlan Burke Max Charlote	2-7	2X	331	12,040	3.67%	442
Trunlan Fobes Burke Helen	2-8	2X	321	11,910	3.90%	464
Trunlan Burke Max Panda	2-9	2X	321	11,750	3.94%	463
Trunlan Burke Max Starlette	2-7	2X	316	11,530	3.62%	418
Trunlan Fobes Burke Lilly	2-7	2X	307	11,420	4.60%	522
Trunlan Fobes Burke Laura	3-3	2X	348	11,400	4.20%	479
Trunlan Neillewood Anabelle	2-7	2X	337	11,170	3.86%	432
Trunlan Fobes Burke Elsie	2-4	2X	330	10,780	4.15%	448
Trunlan Burke Max Candy	3-1	2X	313	10,500	4.40%	462
Trunlan Burke Max Ellen	2-6	2X	326	10,410	4.24%	441
Trunlan Fobes Burke Blossom	2-5	2X	320	9,900	3.51%	348
Trunlan Burke Max Bessie	2-7	2X	313	9,680	4.19%	406

All actual records and we still have every one of these animals. Future production looks very promising to us.

When you are in the market for some top quality animals drop in and see us. We will sell a few.

TRUNLAN FARMS

Certified - Vaccinated - Accredited

MISS CECILIA A. TRUNZ, Owner **MILLERTON, N. Y.**

EVERETT A. JONES, Manager

A Reminder - -

SILVER DOME (Howard Quackenbush Estate)

COMPLETE DISPERSAL

Saturday, Oct. 15th — Warwick, N. Y.

80 Head Registered Holsteins Sell

Farm Machinery Sells

Machinery sells at 10:00 a. m. and cattle at 12 Noon. See pages 90-91 of Sept. 24 WORLD.

R. AUSTIN BACKUS, Inc. — Sales Mgrs. & Auctioneers

MEXICO, New York **Phone: WO-37231**

ran 1007680 (VG-GM), and her dam is a daughter of Osborndale Ivanhoe. She replaces a stablemate in this championship.

New Hampshire

UNH Sparkler Bridget 3911530 (GP), bred and owned by University of New Hampshire, Durham, N. H. has set a new Herd Test record for senior 4-year-olds for her state in the 2X division 365 days with a production of 24,177 lbs. milk, 4.1%, 997 lbs. fat. She is a daughter of UNH Chieftain Sparkler 1158569 (GP-SMP) who was a son of UNH Mike Marion, while her dam is sired by a son of UNH Mike Liza, two full sisters that have brought great fame to this herd and the breed. For this state record she replaces a daughter of another son of UNH Mike Liza.

Florida

Alcartra Sovereign Tycoon 4623757 is announced with a new state record for senior 3-year-olds, 3X milking, 365 days in Herd Test with 18,238 lbs. milk, 3.7%, 672 lbs. fat. She is owned by Galbraith Brothers Dairy, West Palm Beach, Fla. and was brought down from Canada where she was bred by John Hume & Sons, Napanee, Ont. She is a daughter of Hainescrest Sovereign Tycoon 206662 CHB.

Tanslea Master Beulah 4831411 has a new Florida state record for junior 2-year-olds, 365 days, 3X, Herd Test. Her production at 2 years, 2 months is 16,057 lbs. milk, 3.3%, 526 lbs. fat. She is a daughter of Fairlea Master Reflector 249358C; was bred by R. Tansley & Son, St. Thomas, Ont. and is owned by Galbraith Brothers Dairy, West Palm Beach, Fla.

Suva Ormsby Burke Connie 3501195 (GP) is officially announced with a 365-day 2X Herd Test record at 7 years 5 months of 26,453 lbs. milk 4.1% 1088 lbs. fat. Bred by Henry Beacom, Carmel, N. Y., she is owned by Ralph E. Ogden, Mountainville, N. Y. She is a daughter of Osborndale Sir Piet 1135370, who was by the Excellent Gold Medal Sire, Sir Bess Ormsby Burke Fobes. She had previous records of 701 lbs. at 2 years 10 months, 901 lbs. at 3 years 11 months, and 965 lbs. fat with 23,843 lbs. milk at 5 years 2 months, all on 2X milking. She now becomes the 916th U.S. Holstein with an officially recorded production above 1000 lbs. fat in a year. She is the 174th cow in this list to pass that mark on 2X milking. The record is the 1151st record above 1000 lbs. fat recorded by the Holstein-Friesian Association of America.

(more records on page 124)

TWO PROMISING CANDIDATES

On The Foundation Ticket

— Selling —

Her Sire: Rag Apple Abbekerk Jove (GP-SMP)
27 daughters average 14487 3.65 528

Her dam: Mathewsfield Emblem Doreen (VG)
2-0 2X 365 14531 3.5 508

A daughter of Mallary Emblem (VG-SMT) from the "Dora" family at Rolling Knoll. Her dam has 20418 4.1 829, 2X. Next maternal dam the Excellent Mistress Dora Posch, member of a produce of dam twice nominated for All-American, and with a lifetime production of 144,327 3.8% 5538.

The 14 ancestors in Rena's four-generation pedigree average 88.7 - 7 Excellent, 5 Very Good, 2 Good Plus.

MATHEWSFIELD JOVE RENA
Very Good
Born March 27, 1955

2-7	2X	365	17608	3.7	654
4-0	2X	365	20985	3.7	784

Rena is due October 26 to Mallary Beau Ideal, young son of Mooiebell Sovereign Sunrise (VG-GM), and Beauty Belle Posch (VG-GMD), 1001 lbs. and over 176,000 lifetime.

— Selling —

Sire: Mallary Audacious (EX.-SMT)
First 11 daughters average 15150 3.86 585

Dam: Mallary Keepsake Bess (VG-87)
4-10 293 2X 15773 3.7 611*
(*Incomplete)
4th three-year-old, Eastern States, 1958

Betty's three direct maternal dams are all classified Very Good, and all have been shown successfully. She is a worthy member of one of our best families, the Betsys.

MALLARY AUDACIOUS BETTY (GP-83)
Born September 24, 1957

2-1	2X	301	11360	4.5	507

(SA-incomplete)
In the money at Eastern States Ex., 1958, as heifer calf.
First prize senior yearling, Connecticut Valley, Ex., 1959, junior show.

Betty is due immediately after the sale to Mooiebell Sovereign Sunrise (VG-GM).

Cast Your Ballot At The

NEW ENGLAND SALE

Woodstock, Vermont - Oct. 20th

MALLARY FARM
BRADFORD, VERMONT

Certified - Accredited - HIR Tested - Classified

Full Brother to an 800 lb. 2-Yr.-Old

HIS SIRE

HIS DAM: Kingstead Vamalo Maude, now milking as a 12-yr. old and already over 175,000 lbs. of milk. She has freshened 10 times and never milked under 15,000 lbs. of milk, but has milked up to nearly 23,000 lbs.

HIS FULL SISTER: Kingstead Mistress Maudlene (GP)
2y 4m 2X 365 18,971 4.2% 800
She is the highest record 2-yr. old in our herd. She is fresh again at 3y 6m and has 610 lbs. fat in first 207 days.

WINTERTHUR ZEUS BURKE CHAMPION (VG-GM)
HIR Proof on 67 Pair:

67 dtrs.	17,679M	3.7%	656F
67 dams	16,088M	3.85%	539F
	+1,591M	+.36%	+117F

★ **WE WILL DELIVER HIM ANYWHERE EAST OF THE MISSISSIPPI AT 3 MONTHS OF AGE FOR $750.**

Make Our Kine Your Kind

KINGSTEAD FARMS

LESLIE C. KING & SONS — CLARKSBURG, MARYLAND

HILLTOP TRANSMITTER GREAT (EX-91 at 3y)
"Great" A Great Bull

- He Will Sire **Great** Size
- He Will Sire **Great** Production
- He Will Sire **Great** Type
- He Is By A **Great** Sire
- He Is Out of A **Great** Dam

ORDER SOME SEMEN

Today From This Great Bull

HILLTOP TRANSMITTER GREAT

(EX-91 at 3 yrs.)

All-American Aged Bull, 1958
All-American 2-Yr-Old Bull, 1957

Son of Clarkdale Gloria Transmitter (EX-GM) from Sweetholm Rag Apple (EX-928f, 2X, 4.4%). His first four classified daughters in our herd went 84, 84, 83 and 82, all improvments over their dams' scores. Another two daughters have freshened and they are milking right at 60 lbs. a day and are huge sharp heifers with extremely well attached udders.

Semen prices: 5 ampules for $50; 12 ampules for $100; 20 ampules for $140 plus $4.00 packaging charge. When ordering please send us the name of your nearest commercial airport and your telephone number. Semen shipped on Mondays.

NORCLIFF RANCH presents . . .

Two Members of our Show Herd at the Great Western

A Great 3-Year-Old —

S B SOVEREIGN WAYNE DE KOL
Born 12-30-56

2y	278d	13,360 M	480 F	
3y	188d	11,530 M	424 F	(inc.)

Sire: Springbank Sovereign Wayne
Dam: Greenholm De Kol Sylv-O-Gram
1st 3-yr-old at the Great Western Dairy Show, 1960, and member of the winning Arizona State Herd. She was 1st 2-yr-old at Arizona State Fair, 1959.

A Choice Bull Calf —

NORCLIFF LILLYWHITE P ROBURKE
Born 7-14-59
2nd prize bull calf, Great Western, 1960.
Sire: Lillywhite Alban Norcliff
Dam: Ada Mercedes Pabst Roburke (VG)
(19970 M - 697 F)
His dam is a daughter of Pabst Roburke Lad.

We were most pleased with our representation of Arizona cattle at the Great Western. In one of the strongest shows held there, Arizona won for the first time the coveted State Herd. NORCLIFF had the 1st Junior Get by Springbank Sovereign Apollo (VG-SMT).

We are breeding 100 head of our best heifers to our junior herd sire, ROMANDALE EMPEROR, full brother to Romandale Reflection Betsie (see page 15, Herd Sire Issue), she by "Reflection Sovereign" from Dorothy Texal Highcroft (VG).

In our milking herd we now have over 30 daughters of Q.T.P. Souvenir Monarch (VG-89, SMT), son of Sonniwilk Sovereign Souvenir (EX) from a dam that has averaged over 18,000 lbs. of milk and 690 lbs. of fat for 10 lactations on 2X! They are doing exceptionally well.

Our daughters of Gravelholm Fond Hope are developing nicely and we will have a good representation of them in our show string at the Arizona State Fair.

NORCLIFF RANCH

Valley of the Sun Rag Apples

1 Mile South, 1½ Miles East of CHANDLER, ARIZONA (Phone: YO 8-3033)
CLIFFORD NORTON. Owner W. K. HEPBURN, JR., Mgr.

BLUE RIBBON SALE

U. S. NATIONAL

SELLING

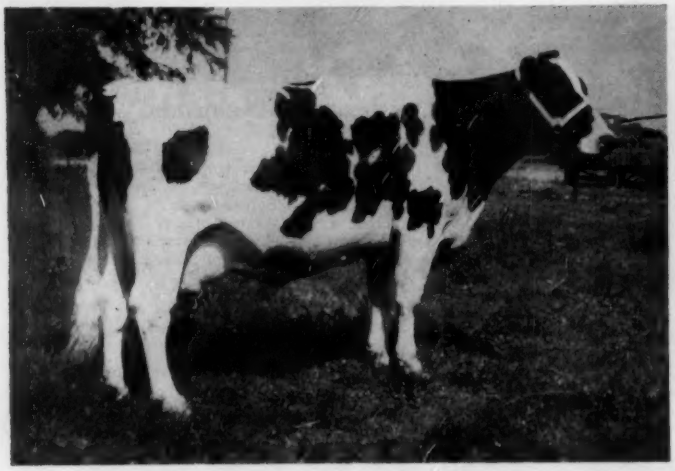

WYSEWOOD FOBURKE TRIXY 3756519

Featuring —

← This Excellent Cow

WYSEWOOD FOBURKE TRIXY

Born Sept. 20, 1953

305d 6y 2X 15,256 M 538 F

She is sired by Wiseacres Burke Statesman, a son of Pabst Statesman (VG-SMP) out of the EX. cow pictured left, below, Wiseacres Burke Fobes; she was 4th at the International at Indianapolis. Dam of "Trixy," Peck Tritomia Fobes Wayne, daughter of Wal-Co-Farm King Ruby Tritomia with nearly 500 F. 2X 352d. **Forrest Seward, East Troy, Wis.**

HER GRANDDAM

WISEACRES BURKE FOBES (EX)
3y 2X 18,438 M 759 F. Life 138,150 M 5,405 F. First on Nat. Hon. List at 3y.

SELLING

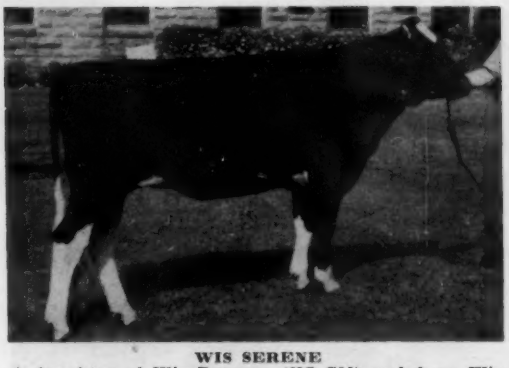

WIS SERENE
A daughter of Wis Dynamo (VG-GM) and from Wis Sunshine (GP) 84 pts. Her record, 365d 2y4m 3X 20,240 M 738 F. "Serene" was bred Aug. 2, 1960 to Mooseheart Pioneer (EX) and All-American. **Also Selling**—Wis Nina, dtr. of Wis Memory from 581-lb. 2-year old due next May to Wis Improver, All-Am. 1959. **Wis St. Reformatory, Green Bay.**

ELMWOOD — SON SELLING

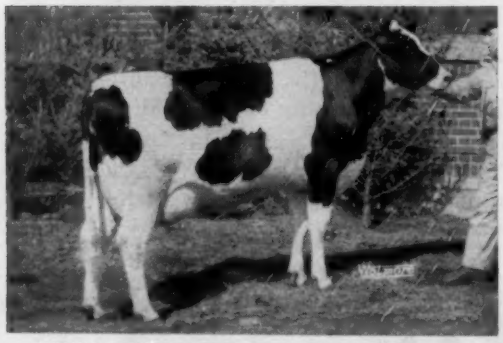

SKOKIE GERALDINE DUCHESS (GP-84 at 2y)
365d 2y 19,334 M 732 F
She is a dtr. of Pabst Leader Duke from "Geraldine" — EX-H.M. All-Am. 3-yr. old. Her son by the $15,000 Sheffield Supreme Max (EX) sells from **Elmwood Farms, Lake Forest, Ill.**

VG ADMIRAL COMET DTR. SELLS

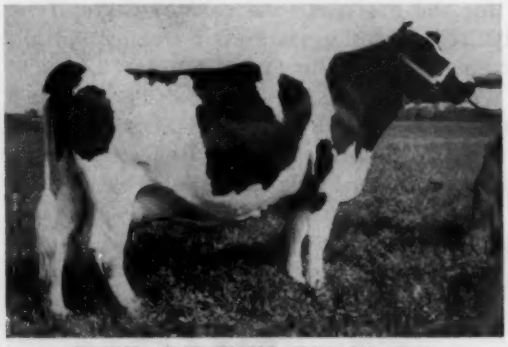

WHITE STAR IDEAL MAR 4th (VG)
Born Jan. 25, 1956
315d 2y8m 2X 13,670 M 4.2% 568 HIR
She is a dtr. of Admiral Comet - (Pabst Comet - Klazerina Della). She is due at sale time to service of Wis Intense. **Russell Smith, Waupaca, Wis.**

SALE STARTS 11 A. M. **FINANCING — DAIRY CATTLE CREDIT, DeKALB, ILL.**

BLUE RIBBON SALE

WATERTOWN, WISCONSIN
THURS. NOV. 10

75 Head Of The Finest Registered Holsteins In The Midwest

SELLING

←

EVERTOPS DUKE TRUDY 4762511
Born— 10-20-58 - a daughter of Budd Farm Master Duke, Gold Medal son of Dunloggin Duchess Anna and from a Maytag Ormsby Fobes granddaughter with 20,552 M - 873 F. - 2X - 365d, HIR. The dam also third 2-yr. old, Iowa State Fair, 1953.
H. Dean McDonald & Sons, Watertown, Wis.

SELLING

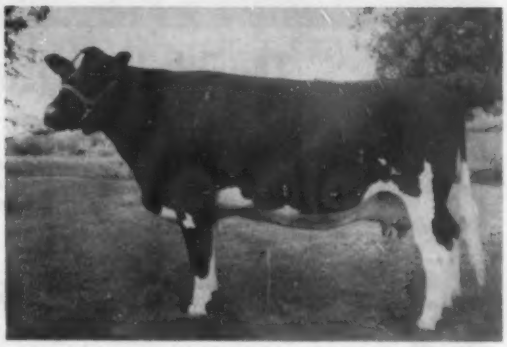

GRAPELINE MARIE BAY DANDY (VG-at 2-yrs.)
365d 2X 2y 13,560 M 4.15% 568 F
Has won her class last 3-years at Rock Co. Fair—2nd 3 year old at St. Jr. Show last year . A dtr. of Curtiss Candy Dandy Curtiss. **John W. Spanton & Sons, Evansville, Wis.**

Earl Hughes, Neenah, Wis. consigns a daughter of Wis Captain with 532 F.—she is classified VG . . . **Minard Lehn, Maynard, Iowa** sends a very showy 2-year-old from an Excellent, 500-lb. cow (she'll be pictured next issue) . . . From **Frederick & Bittner, Fall River, Wis.** a 2-year-old gr. dtr. of Pabst Roamer and from a Regal gr.dtr. — now finishing with over 800-lbs. fat . . . **Ravenglen Farms, Antioch, Ill.** — a splendid sr. yearling heifer she was 1st sr. yrlg. at the Lake Co. show and 5th at the Wis. State Fair. Sired by Ravenglen Genius Triune she is from Oostie Lochinvar Beauty, the dam of Oostie Standout the All-American bull calf of 1953. Also from Ravenglen a yearling son of Ravenglen Cadet Triune (Rav. Genius Triune—Kam Lake Urena Melody—EX-708 F.) and from Meldomar Inka Ollie Fobes (GM Dam) with 137,076 M lifetime, he has an EX. and a VG mat. sister both with over 550 F. at 2-yrs. . . . **Robert Weber, Merton, Wis.** consigns a 2-yr. old dtr. of Pabst Comet King from a 561-lb. fat 2-year old . . . **Wis School for Deaf, Delavan, Wis.** consigns a beautiful heifer tracing 3 times to Wis Ideal Crusader (GM) from a 442-lb. F 2-yr.-old dam . . .**Walworth County Hospital, Elkhorn, Wis.** consigns the jr. ch. of the Walworth Co. Fair, dam 600 F. . . . **Leander Brandt, Hillpoint, Wis.** consigns a 430-lb. 2-year old dtr. of Wis Paragon bred to Wis Captain.

SON SELLING

VIGO LEANDER ROBURKE (VG-2y)
2y4m 2X 345d 16,795 M 3.7% 622 F.
Her son sells sired by Raven Burke Ideal (EX-GM) - (Wis Burke Ideal from "Elsie"—EX-845 F.) She is a dtr. of Vigo Leander (EX-GM), next dam 845 F. 2X. Also a 3-year old dtr. of "Roburke" finishing with about 520 F. 2 yrs. **Elsmer Berg & Son, Brownsville, Wis.**

A STELLAR CONSIGNMENT FROM LAKESIDE

SON SELLING

ELKHART BURKE LUCY (VG)
344d 7y 2X 19,545 M 736 F.
She is a dtr. of Pabst Burke Pontiac Lad. Her young son sells sired by Wis Double Victory.

DTR. SELLING

GRAY VIEW B D SUGAR (EX)
365d 3y 2X 21,380 M 743 F
Her dam Gold Medal, VG with 163,028 M lifetime. Her 2-year-old dtr. sired by Wis Leader selling.

SELLING

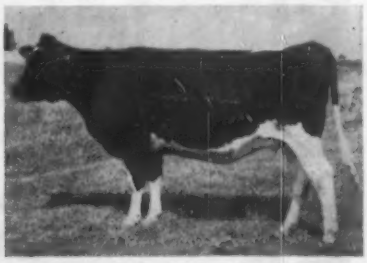

WAYGRO CANDY SECOND ONE
This 2-yr. old dtr. of Jess Pabst Leader from a 500-lb. F. 3-yr.old dtr. of Carnation Design is due at sale time to Carnation Standout (EX) — she is consigned by **Louis Wiese, Neenah, Wis.**

Sale held at Darcy's sale Pavilion located 7 mi. north of Watertown on Hiway 26.

For catalog send 50c to **SEE NEXT ISSUE**

FRANCIS DARCEY & SONS, SALE MGRS., WATERTOWN, WIS.

420 FOUNDATION HOLSTEINS

All Ready for Immediate

CANADA'S MAJOR SALE CIRCUIT

20 SELECTED BULLS • 10 EXCELLENT, 40 "VG" COWS

Thursday — October 13th at 1:30 P. M.

at the FAIRGROUNDS - WOODSTOCK, Ontario

Fully Accredited
Calfhood Vaccinated

60 HEAD

Listed or Brucellosis Certified Area Herds
Many strong R.O.P. pedigrees

The Fourth

OXFORD AND DISTRICT "A. 1 QUALITY" CLASSIC

Mostly bred heifers - 8 young milking females
10 Springing at Sale time - 25 due in November
20 due in December - 5 due early in the Winter

THIS IS YOUR OPPORTUNITY TO ADD TO YOUR SHOW STRING
WORTH THE MONEY

Monday — October 17th at 12:00 Noon

at HAYS SALES ARENA - Oakville, Ontario
(On No. 5 Highway, ¼ mile West of Trafalgar, 3 miles North of Oakville, Ont.)

All-Canadian Holstein Sale

76 HEAD

Fully Accredited
Calfhood Vaccinated

Listed or Brucellosis Certified Area herds
Canada's leading herds represented

4 Choice bulls - 72 Highly select females

in the

EIGHTEENTH ALL-CANADIAN SALE

4 Excellent - 7 Very Good - 6 Good Plus young cows
The high record dams include:
5 classified Excellent, 31 Very Good, 28 Good Plus
Many of the Breed's great individuals were purchased at an All-Canadian Sale

---

Tuesday — October 18th at 1:00 P. M.

at HAYS SALES ARENA - Oakville, Ontario

Fully Accredited
Calfhood Vaccinated

63 HEAD

Listed or Brucellosis Certified Area Herds
Many superior pedigrees

18 Milking females - 45 Bred heifers

11 Fresh by sale time, 24 Springing, 17 Fall and 11 Winter calvers

THE CENTRAL ONTARIO UNIT SALE

The ninth of this series with a well established reputation for top value. The kind that bring back buyers. A heifer purchased at an early Central Ontario Unit Sale (then known as Maple Unit) for $375.00 sold this year with her 3 progeny for a total of $57,000.00.

Catalogs mailed on request

for any of the above sales . . .

OFFERED in SEVEN MAJOR SALES

Export from Canada to You!

65 MILKING HEIFERS • 215 BRED HEIFERS • 70 OPEN HEIFERS & CALVES

CANADA'S LEADING SIRES AND FAMILIES REPRESENTED

Tuesday — October 18th at 7:00 P. M. (Twilight Sale)

at HAYS SALES ARENA - Oakville, Ontario

THE COMPLETE KINRARA DISPERSAL

Owner: J. M. Macintosh, Aurora, Ontario

Fully Accredited - Calfhood Vaccinated - Brucellosis Certified

3 BULLS - 49 FOUNDATION FEMALES

Including: 1 Excellent, 10 Very Good, 9 Good Plus cows

FEATURING:
A son and 2 daughters of ABC REFLECTION SOVEREIGN (Excellent-Extra), a top show service aged son of Way Brook Reflection Sovereign (EX), a son and 17 bred and open heifers by Roybrook General (VG), an Excellent daughter of Spring Farm Fond Hope selling with 9 offspring, a near Excellent daughter of Rockwood Rocket Tone (EX), 2 Very Good high record daughters of Regasborne R.A. Royal Governor (VG).
The 1959 Herd average: 118% Milk 121% in fat of B.C.A. on 25 head
(Many of the lower producers have since been culled)

Tuesday — October 25th at 1:00 P. M.

at HAYS SALES ARENA - Oakville, Ontario

Complete Dispersal of Peel County's Top Production Herd

1959-1960, 26 records: Average 155% in milk 147% in Fat of B. C. A.
Actual 305-day 2X average 16445 milk 571 fat

67 HEAD

Owned by Johnson Bros., Brampton, Ontario

Fully Accredited - Calfhood Vaccinated - Brucellosis Certified Area

3 Herd Sire Prospects - 64 High record females

4 Very Good, 12 Good Plus, 8 Good cows, others to be graded

FEATURING:
A World record and a Canadian record cows with their families
13 Daughters of Bond Haven Rag Apple Maple (VG) - all calves and open yearlings
12 daughters of Rosafe Prefect (EX) including Peel's 1st. Junior Gets 1958-59
9 by Selling Sovereign Achilles (EX) - 4 by Roeland Reflection Sovereign
Others by ABC REFLECTION SOVEREIGN, SPRING FARM FOND HOPE, ROSAFE BONDSMAN, FRANLO GEN TREASURE MODEL, etc.
A high record son of Carnation Madcap Butter Boy (EX)

Wed. — Nov. 16th at 8:30 A. M. (Please note time)

at The Royal Agricultural Winter Fair - Toronto

THE 1960 SALE OF STARS

7 BULLS - 28 SHOW FEMALES

Every individual shown in its individual class before the sale.

Watch next issue for individual details on the STARS selling.

Sale of the Stars AT THE ROYAL WINTER FAIR

Wednesday— November 16th at 2:00 P. M.

at HAYS SALES ARENA - Oakville, Ontario

THE COMPLETE WAY BROOK DISPERSAL

The entire "Master Breeder" herd of Orvan and Ralph Chambers, Wilfrid, Ont.

Fully Accredited - Bang's Certified - Calfhood Vaccinated.

65 HEAD

4 Excellent and 10 Very Good cows - 1 Excellent sire
9 daughters and 3 sons of Excellent dams
20 daughters and 2 sons of Very Good dams
Including: 3 members of the 1958 All-Canadian Get of Sire.

Watch next issue for more details.

Write, Wire or Phone—

HAYS FARMS LIMITED • Sale Managers

BOX 490 • OAKVILLE, ONTARIO, CANADA • PHONE: VICTOR 5-5711

The Trustees Did Well At The Maryland State Fair

ROSAFE TRUSTEE (VG-88) — Our Son of A B C Reflection Sovereign

His Offspring Won 4 Blues At The Strong Maryland Show

His Winning Junior Get

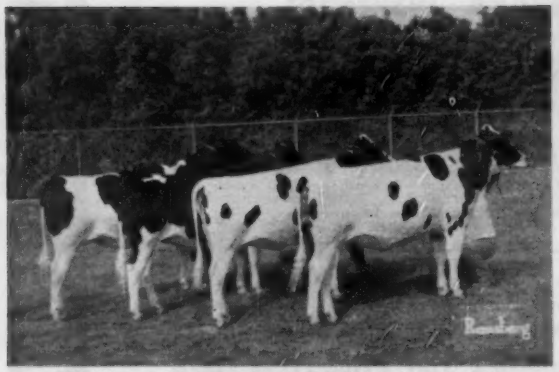

JUNIOR GET OF ROSAFE TRUSTEE (VG-88)
1st Jr. Get of Sire, Maryland State Fair '60
Another one of his Jr. Gets was third

His Winning Senior Get

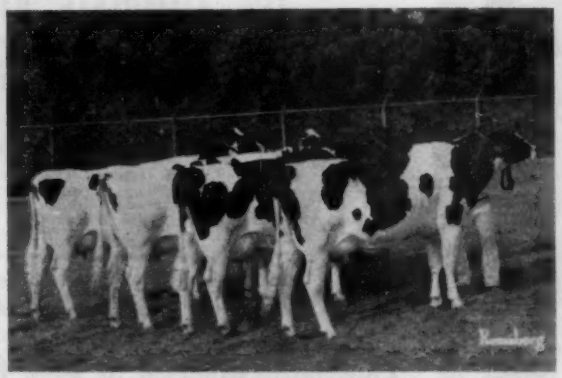

SENIOR GET OF ROSAFE TRUSTEE (VG-88)
1st Sr. Get of Sire, Maryland State Fair '60

1st Sr. Yrlg. & Jr. Champion

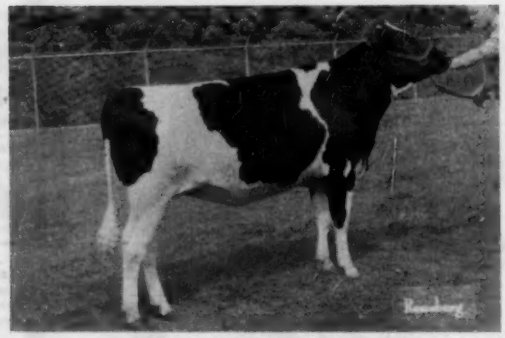

MD POND VIEW TRUSTEE PAT
1st prize Sr. Yearling and Junior Champion at the 1960 Maryland State Fair.

1st Junior Yearling

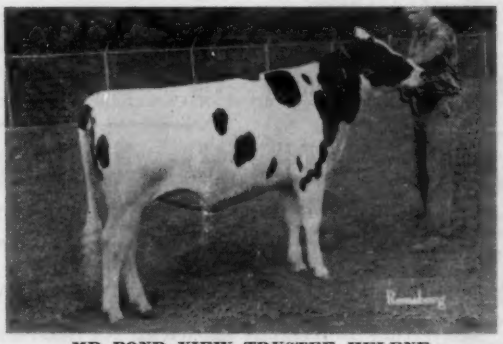

MD POND VIEW TRUSTEE HELENE
1st prize Junior Yearling at the 1960 Maryland State Fair.

ROSAFE TRUSTEE (VG-88) is a son of ABC Reflection Sovereign (EX) and his dam is Glenvue Lorna Inka (2 Star Brood Cow) and dam of great sons. TRUSTEE has 21 classified daughters—5 "VG" 14 "GP" and 1 "G." None were culled. Bull calves and frozen semen from Trustee available. Write either farm listed below for information.

His Proof:

21 Dtrs.	25 Records	14.656M	3.8%	554F
21 Dams	109 Records	12,872M	3.87	496F
		+1,784M	-.07	+58F

HICKORYVALE FARMS

Ira D. Ifert & Sons
Middletown, Maryland

POND VIEW FARM

Allie Messer
R - 2, Frederick, Maryland

The Greatest Selection Of Bulls
Earlville Invitational — December 7th

The EARLVILLE INVITATIONAL Sale

Leo R. Blanding is making the selections for the seventh time and seven is his lucky number as he has hit the jackpot with the best consignments ever. Here is a preview of the bulls selected.

Son Selling

GLENAFTON NETTIE LOUISE E (VG)
One of Centurion's greatest daughters with 747f, 4y. Her June Signet son consigned by Glenafton. Full brother heads Midland herd in Calif.

Son Selling

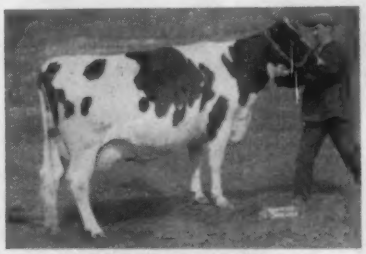

LYON BROOK PRINCESS DELLA
Very Good - 87 at 3y
5-4 349 2X 21,937 4.0 878
Daughter of Hamaret Queen Prospector (EX-1319f). Her Skokie Noel son, born Feb., 1960, has been consigned by Archie Meek.

Son Selling

CURTISS CANDY SALLY CURTISS (VG-87)
982-lb. State Record holder making 1000 lbs. fat this year on 2X. Daughter of the 1195-lb. "Proud Sally." Her Skokie Noel son consigned by Wisner Farms.

Grandson Selling

MONTVIC DALE ABBEKERK (EX)
833, 4% and a 5 Star Brood Cow. Her 773-lb. Ajax daughter is the dam of the Signet son consigned by Bond Haven.

Son Selling

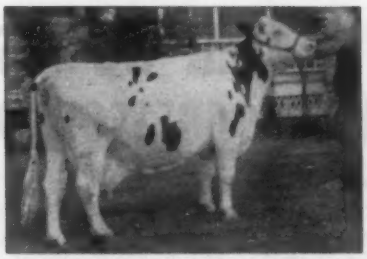

COUNCIL ROCK MISTRESS BONHEUR
180,000-lb. "VG" Gold Medal Dam with 5 class. offspring ave. 89.6. Dam of Aristocrat, Her Raven Burke Ideal son consigned by Council Rock Farm.

Grandson Selling

RIVERFLAT BLANCHE W DIRECT (EX-GMD)
173,533 lifetime and full sister to 200,000 "EX" cow. Her "VG" 804-lb. Crete Tidy daughter is the dam of the Schoolmaster son consigned by Brigeen.

Grandson Selling

POND GATE FAMOUS MISSIE (EX-GMD)
996-lb. dam of Skokie Creation Miss (VG-657, 2y), the dam of the Skokie Duke son consigned by Elmwood.

Son Selling

MAYERS RAVEN ANNA (EX-92)
764-lb. daughter of Mayers Mistress Dark Anna (EX-92-10007f) Son selling is a July calf by Romandale Capitaine and is consigned by Christ Mayer and Sons.

Grandson Selling

WIS ENCHANTRESS (VG)
7½y 365d 2X 24,816 4.1 1015. Her son, Wis Memory, is the sire of the bull calf from Wis. State Reformatory. Calf's dam is "VG-89" and has 828f at 4yrs.

R. AUSTIN BACKUS, INC.
Sales Managers & Auctioneers

Mexico, N. Y.
Ph. WO-37231

Watch for complete details in future issues of the WORLD.

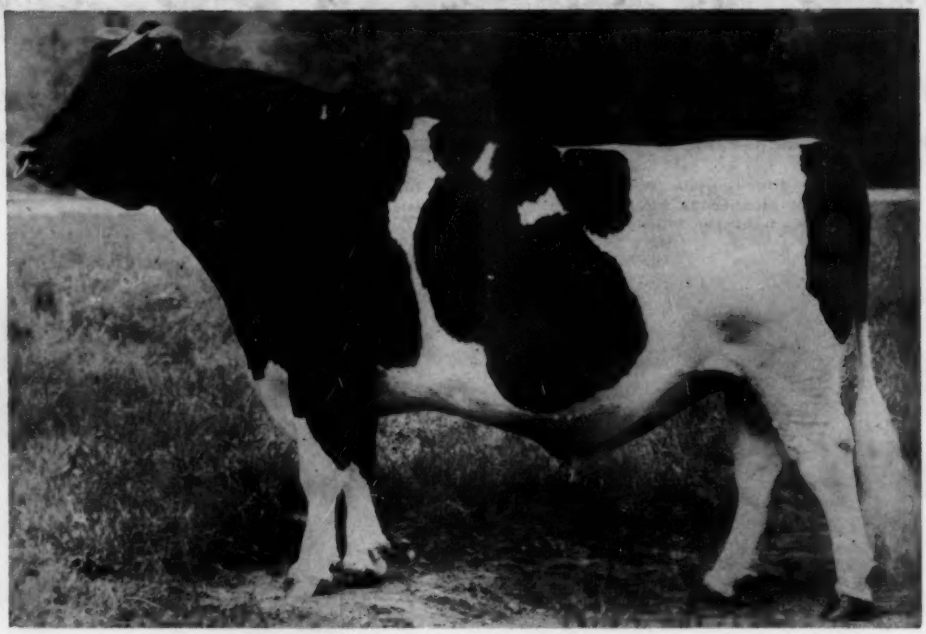

CARNATION MADCAP BUTTER BOY
(Excellent - 96 - Silver Medal Type)

OFFERING A BUTTER BOY SON FROM A 922-lb. PROGRESSOR DAUGHTER

◆

THE CALF BEING OFFERED HAS A MOST UNUSUAL PEDIGREE

◆

His own dam has 18,747 lbs. of milk, 736 lbs. of fat on 2X as a four-year-old and 922 lbs the following lactation on 3X. She completes a seven direct generation group of cows that average 1,096 lbs. of fat on their best records. She has two maternal sister with records of 1,055 and 1,078 lbs. of fat. One of these sisters completes the world's highest record average for six generations. The other one has a daughter with 1,027 lbs. to complete the world's first and only seven generation group of cows all having records of over 1,000 lbs. of fat and a world record average for seven generations.

The dam herself has two outstanding daughters in production, one of which just completed a Jr. two-year-old 2X record of 16,802 lbs. of milk, 655 lbs. of fat 3.9%.

Add to this the fact that the calf is sired by Carnation Madcap Butter Boy and you have quite a pedigree. He is Ear-Tag B-604, born March 28, 1960.

Pictures, pedigree and price gladly sent on request.

Carnation Milk Farms

CARNATION MILK FARMS

Dept. 310

Carnation Washington

Calf Manna FED

Holstein-Friesian World

October 8, 1960

HOLSTEINS AT OHIO STATE FAIR

Bottema Farm Takes Both Grand Champions and Premier Honors — Green Meadow-Kenneth Michael Win Reserve Grand Ribbons — 418 Head Largest Holstein Show Ever Held at Ohio State Fair.

Paraded before judge Harvey Swartz of Waukesha, Wisconsin on Aug. 31 and Sept. 1 at the Ohio State Fair were 418 head of Holsteins. This figure lacked two of exceeding by 100 animals, the number shown here last year. The show is the second largest held this year to date. It also ranks as the largest show ever held at the Ohio State Fair. Veteran ringside observers stated that the quality exceeded any show previously held.

The blues were distributed among seven exhibitors. Bottema Farms, Bridgeport, Ind. was the biggest winner, taking eight blues, two seconds, both Grand Championships, and the Premier Breeder and Exhibitor awards. In there pushing all the way was Green Meadow Farms, Elsie, Mich. with four blues, seven seconds, Reserve Junior Champion Bull, and Reserve Senior and Reserve Grand Champion Cow. Charles H. Lewis & Sons, Hamilton, Ohio, had three blues and three seconds with the Junior Champion Male and the Reserve Junior Champion Female. Logwood Farms, Reisterstown, Md., winner of the National Futurity Class took two blues and three seconds. Two blues along with two seconds and the Reserve Senior and Reserve Grand Champion Bull honors went to Kenneth Michael & Sons, New Carlisle, Ohio. Taking one blue each were Pamelia J. Fenstermaker, Homerville, and Kenneth Koegler, Ashland, Ohio.

The Champions

Boontuk Ormsby Pat, last year's All-American Aged Bull showing in top form won the Grand Champion bull award. He was exhibited by Bottema Farms and is owned jointly with Boontucky Farms, Burlington, Ky. Taking Reserve Senior and Reserve Grand Champion honors was the first prize 2-year-old bull, Crescent Beauty Commander Nick, owned by Kenneth Michael & Sons. For his Junior Champion Bull the judge went to the winning junior yearling, Shanghigh Double Exec Tom owned by Charles Lewis & Sons. Green Meadow Reward Topper, the winning bull calf owned by Green Meadow Farms was Reserve Junior Champion Bull.

The aged cow, Cash-Mar Lovely Lady, was Grand Champion Female for Bottema Farms. She is a repeat performer from last year for this title and was also last year's Reserve All-American 4-Year-Old. Reserve Senior and Reserve Grand Champion was Green Meadow Farm's winning 4-year-old, Delightful Rocket. Shady Pine Snowball Ivy was Junior Champion for her owner, Kenneth Koegler, after winning the senior yearling class. The second prize senior yearling, Prospect View Bonnie Lorie, owned by Richard Lewis, Hamilton, was Reserve Junior Champion.

The Bulls

Green Meadow Farms won the first blue of the day with the Wis Reward son, Green Meadow Reward Topper, a stylish calf with a good top and moving on a good set of legs. Following, was Lucifer Richman Stylemaster, blending smoothly at the shoulders and owned by Richman Farms, Lodi. Charles H. Lewis & Sons polled the top two spots in the junior yearling class. In first was the stylish Shanghigh Double Exec Tom, a son of Shanghigh Exec Double Bud, placing over the deeper Shanghigh Exec Topper George.

In the senior yearling class, Bottema Farms won their first of eight blues with Cash-Mar Benefactor Stella, a stylish animal with good legs and rump. Following in type was Green Meadow Dancer, owned by Green Meadow Farms.

Crescent Beauty Commander Nick, a big, strong 2-year-old, won for Kenneth Michael and was later named Reserve Senior and Reserve Grand Champion. A Double Bud son exhibited by Charles Lewis & Sons was in second.

In the aged bull class, Bottema Farms had two sons of Cash-Mar Ormsby Jerry on top. First was Boontuk Ormsby Pat, a bull of outstanding strength, style, and balance who was later pinned Senior and Grand Champion Bull. Second was the stylish front-ended Cash-Mar Jerry Cornucopia.

Heifer Classes

Leading off the junior heifer calf class on a close placing was Shanghigh Hi Boys Trixie, a daughter of Shanghigh Exec Hi Boy Supreme. Having the balance and blending smoothly, she won for her owner, Charles H. Lewis & Sons who also had her paternal sister in fourth. Following the first place animal with a beautiful body and rump was Green Meadow Vee So, a Glenafton Beacon daughter owned by Green Meadow Farms.

The senior heifer calf class was the largest in the show with 60 animals exhibited. Winning on her over-all balance and dairyness was Homerville Snowball Blossom, a Smithcroft Snowball Rocket daughter owned by Pamela J. Fenstermaker, Following was the smooth Ken-Mike Admiral Ormsby Vin, a Crescent Beauty Commandment daughter. Third went to Mer-

cedes Askew's Model Emily, owned by Gerald L. Askew, Urbana. Bottema Farms had two Jerry daughters in fourth and fifth.

The stylish, clean and dairy Ken-Mike Beauty Abbie was the winner in the junior yearling class for Kenneth Michael & Sons. Green Meadow Topsy Stardust, with square and level rump was second. Owned by Green Meadow Farms, she is a daughter of Carnation Flashy Topper.

The Milking Classes

Bottema Farms brought out the winning 2-year-old in Cash-Mar Jerry Julia, a daughter of Cash-Mar Ormsby Jerry. She blended nicely in the front end, was wide at the pins, and smooth in rump. Emilie Pabst Rocket, a daughter of Smithcroft Snowball Rocket exhibited by Green Meadow Farms, placed second on her dairyness and nice fore udder.

Futurity Class

This year's National Futurity Class was larger than last year with 32 animals shown from five states. The quality was the best since its inauguration three years ago. Logwood Farms earned $400 on their winning entry, Logwood Col Flora, a smooth and stylish daughter of Spruceleigh Fond Hope Colonel. A paternal sister was in fifth spot in this class. Bottema Farms took second prize money of $200 on Cash-Mar P Corrine Alert, a daughter of their grand old matron, Macbarr Alertness Daisy.

Open 3-Year-Olds

Logwood Col Flora came back after winning in the futurity class to take first in a close placing over Pat Willow Lake Victor, last year's All-American 2-yr.-old. The Logwood heifer was beautiful in style, balance, and sharp over the shoulders, while the stretchy and nice uddered second place animal, owned by Welcome Inn Farm, Dublin, was fresh just five days and suffering from a bout with acetonemia.

The 4-yr-old class brought out the Reserve Senior and Reserve Grand Champion, Delightful Rocket, owned by Green Meadow Farms. She is a cow of dairy quality, sharpness in shoulder, wonderful veining of udder with tremendous width of rear attachment. In second place was the big, upstanding Logwood La Sara, fresh the night before the show with twin calves for Logwood Farms.

The aged cow class was 27 strong. Heading the line-up was Cash-Mar Lovely Lady, an animal of tremendous power and smoothness, combined with dairy character and showing a nice dry udder. Judge Swartz chose her for Senior and Grand Champion honors. She is owned by Bottema Farms.

Five grand old matrons were paraded in the "Grandma" class. Jenvevale Texal Goldie had the strength and capacity to win for Green Meadow Farms. Huley Sovereign Progressor, carrying an udder of quality took second prize for her owner, Bob Withrow of Eaton. Bottema Farms was in third with their old campaigner, Macbarr Alertness Daisy.

Delightful Rocket scored another blue for Green Meadow Farms in the Best Udder Class. Henry Conklin & Sons placed second, with Bottema Farms in third.

Best Ohio Owned Female

A special trophy was awarded for the Best Ohio owned Female in the show. The winner was Pat Willow Lake Victor, the second prize three-year old, owned by Welcome-Inn Farms, Inc.

The Groups

This reporter regrets having to leave the show at the start of the group classes in order to catch an early plane flight. We are grateful to Merle Starr, for forwarding us the placings.

Bottema Farms took all but one group class; the first win coming in the Dairy Herd Group, with Green Meadow Farms in second place. Bottema was first in Best Three Females, with Logwood Farms in second. In the Produce of Dam class, it was Bottema with the produce of Cash Mar Corrine Black Beauty, using the Grand Champion, Cash Mar Lovely Lady and the fifth prize Aged Bull Treasure Model Reflection. Green Meadow followed in second.

The Get of Sire class was won by the get of Cash Mar Ormsby Jerry and exhibited by C. M. Bottema, Jr. Charles H. Lewis & Sons won the Junior Get of Sire class with the get of Shanghigh Exec Double Bud.

The Southwestern Ohio group placed first in a class of four in the District Herd competition. A. C. D.

Bull Calf (23)

1. Green Meadow Reward Topper 1373545, Green Meadow Farms, Elsie, Mich.; 2. Lucifer Richman Stylemaster 1370551, Richman Farms, Lodi, Ohio; 3. Cash-Mar Headliner 1361922, C. M. Bottema, Jr., Indianapolis, Ind. & R. Pollok, Canandaigua, N. Y.; 4. Shanghigh Exec Supreme Lovely 1377996, Lewis & Sons, Hamilton, Ohio; 5. Shanghigh Hi Boys Sulture, Lewis & Sons, Hamilton, Ohio; 6. Ecraso Donald Johnny 1367005, E. C. Rausch & Sons, Plain City, Ohio; 7. Cash-Mar Jerry Delight, C. M. Bottema, Jr.; 8. Rosemere Butter Boy Pride 1381837, Wm. A. Shipley & Son, Urbana, Ohio; 9. Moyer View Magic Freddy 1369359, Moyer View Holstein Farms, Greenfork, Ind.; 10. Master Emperor M 1368-565, Henry Conklin, Plain City, Ohio.

Junior Yearling Bull (7)

1. Shanghigh Double Exec Tom 1365455, Lewis & Sons; 2. Shanghigh Exec Topper George 1365460, Lewis & Sons; 3. Jadot Clearcreek Cavalier 1361007, James A. Jones, Forest, Ohio; 4. Cash-Mar Benefactor Perfection 1375082, C. M. Bottema, Jr.; 5. Gerdonnes Duke Supreme 1381949, Zetabarbara Nelson, Sidney, Ohio; 6. Laddie Elsie Leader 1357182, Jesse F. Hartzler, Smithville, Ohio; 7. Etzholm-Challenger-Tom, Arnold Etzler, Convoy, Ohio.

Senior Yearling Bull (9)

1 Cash-Mar Benefactor Stella 1333538, C. M. Bottema, Jr.; 2. Green Meadow Dancer 1341707, Green Meadow Farms; 3. Hokeland Jerry Prince 1353792, Willis Hoke, Jonesboro, Ind.; 4. Kinview Rag Apple Axle Envoy 267363, Gerald

(Please turn to page 100)

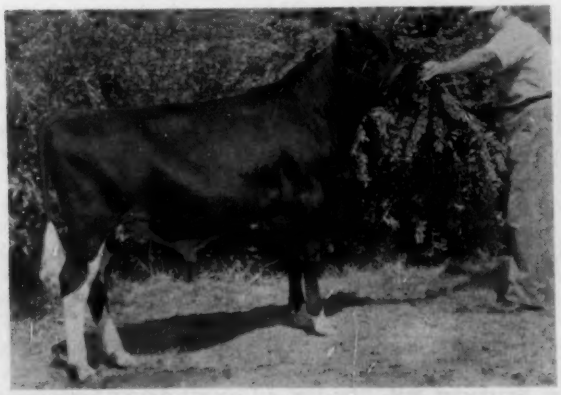

GREEN MEADOWS REWARD TOPPER 1373545
First bull calf & Reserve Junior Champion, Ohio State Fair, 1960. Green Meadow Farms, Elsie, Mich.

GET OF SHANGHIGH EXEC DOUBLE BUD 1690258
First Junior Get of Sire, Ohio State Fair, 1960. Lewis & Sons, Hamilton, Ohio.

WINNERS AT INDIANA AND OHIO STATE FAIRS

CASH-MAR BENEFACTOR STELLA 1333538
First senior yearling bull, Ohio and Indiana State Fairs 1960. C. M. Bottema, Jr., Bridgeport, Ind.

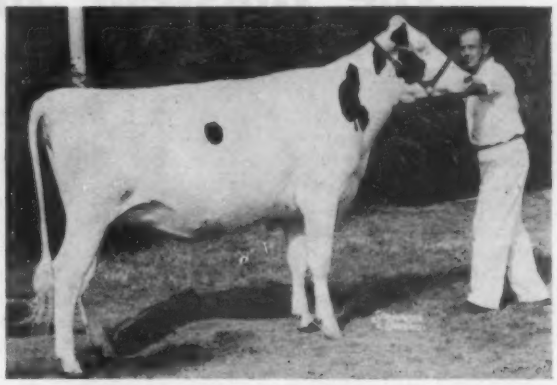

SHADY PINE SNOWBALL IVY 4793074
First senior Yearling heifer & Junior Champion, Ohio State Fair, 1960. Kenneth Koegler, Ashland, Ohio.

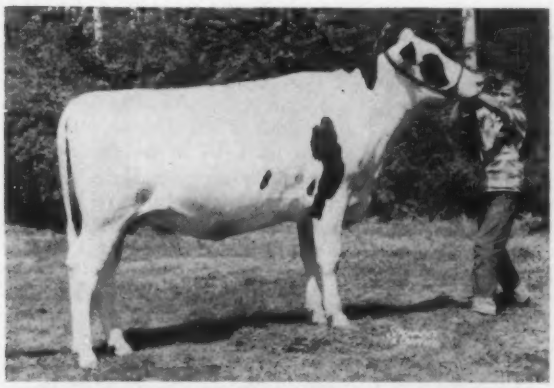

PROSPECT VIEW BONNY LORIE 4629372
Second senior yearling heifer & Reserve Junior Champion, Ohio State Fair, 1960. Richard C. Lewis, Hamilton, Ohio.

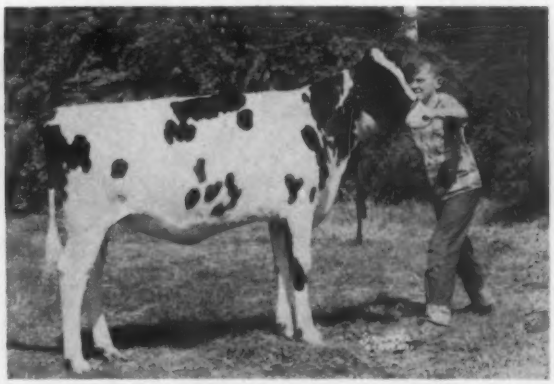

SHANGHIGH HI BOYS TRIXIE
First junior heifer calf, Ohio State Fair, 1960. Richard C. Lewis, Hamilton, Ohio.

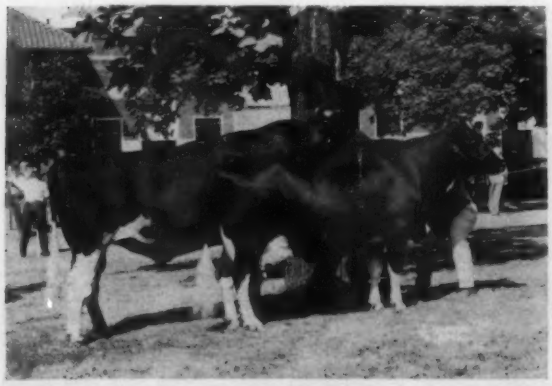

PRODUCE OF CASH-MAR CORINNE BLACK BEAUTY 3637325
First at Ohio and Indiana State Fairs, 1960. C. M. Bottema, Jr., Bridgeport, Ind.

GET OF CASH-MAR ORMSBY JERRY 1138441
First Senior Get of Sire, Ohio State Fair, 1960. C. M. Bottema, Jr., Bridgeport, Ind.

The Holstein Show at Maryland

J. L. McKitrick Judges 261 Head, A New All-Time High For This Show — Irvington Farms Had Both Grand Champions.

The 1960 Maryland State Fair was held on Monday, September 5, at the state fairgrounds at Timonium. In a cool setting, 261 head were paraded before Dr. J. L. McKitrick, breeder of Welcome-Inn Brown Swiss cattle from Dublin, Ohio. The show progressed smoothly and rapidly, starting at 10 A. M. and finishing at 4:15, with a ten minute break for lunch. As with most shows this year, the numbers and quality were up.

Irvington Farms, Gaithersburg, took home the lion's share of the winnings, taking eight blues, two seconds, and both championships, (one in partnership). Pond View Farm, Frederick, had two blues and the junior champion female. Ray Smith & Son, had two blues and one second. Single blue ribbon winners were: William Keppler, Lime Rock Farm, Irving Armstrong, and Clovertop Farm. Logwood Farm had two second prize winners; and Roscoe Harbaugh, Hickoryvale Farm, Orville Grossnickle, Clovertop Farm, E. R. Hough, Bonneyside Farm, and Richard S. Tarbutton each had one.

The Champions

Irvington Farms took the first of their two grand championships with their first prize two-year-old, Wickwood Winning Way; he is owned in partnership with Howard B. Weiss, and is last year's All-American Senior Yearling. Irvington Farms' Grand Champion Female was the first prize three-year-old, Irvington Admiss Ena. William C. Keppler had the Junior Champion Bull in Rolling Knoll Master Burke. Pond View Trustee Pat, the first prize senior yearling owned by Pond View Farm, was Junior Champion Female.

The Bulls

Rolling Knoll Master Burke, a son of Rolling Knoll Safe Burke, took the first blue of the day for his owner, William C. Keppler in the bull calves. His cleaness of throat and neck, smoothness of top, legs and feet, carried him to Junior Champion honors. In second was Roscoe Harbaugh Jr.'s Harland Manner Sir Della, son of Greenwood Sir Della.

Lime Rock Silver Joe, having more stretch, style scale and standing on a better set of hind legs, headed the junior yearling class for Lime Rock Farm; in second was the nice, well-balanced Rosafe Trustee son, Hickoryvale Trustee Reward, exhibited by Hickoryvale Farm. In the senior yearling bull class, Joe Lodestar Factor, a son of Rosafe Signet, was on top with size, scale, balance and power, winning for B. Irving Armstrong. The clean and stylish entry of O. Grossnickle was in second.

From the two-year-old class came the Grand Champion Bull. Showing under the Irvington Farms banner, Wickwood Winning Way was just too much bull for his nearest competitors. He is a bull of quality, size, scale, breed character and stands on a good set of feet and legs.

The lone entry in the aged bull class was Cash Mar Jerry Captain, last year's highest Hon. Men. A. A. Two-Year-Old, owned by the trio of Ray Smith, C. M. Bottema, Jr., and Ralph Malott, of Frederick, Md., Bridgeport and Marion, Ind., respectively.

Females

Heading the class of thirty-two Aged Cows, was B. J. Irvington Adean Rubye, an entry of Irvington Farms. Although showing dry, she is a cow of size, strength, smoothness of top and a lot of width in the chest. She was Grand Champin Cow at this show last year. In second was ABR Fancy Belle, an Amcana Bell Ringer daughter owned by Richard S. Tarbutton, Jr.

Clovertop Farm had the winner in the four-year-old class with Clovertop Sir Della Sue, a daughter of Greenwood Sir Della, just fresh. The nice-uddered, dairy-like, Bonneyside Posch, owned by Bonneyside Farm, was next.

(Please turn to page 100)

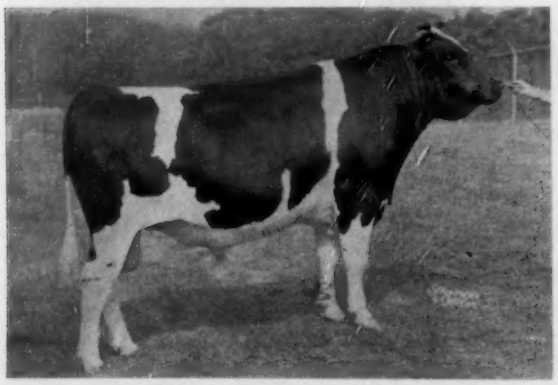

WICKWOOD WINNING WAY
First 2-year-old Bull, Senior & Grand Champion, Maryland State Fair. W. L. King & Son, Gaithersburg, Md., & Howard B. Weiss, Myerstown, Pa.

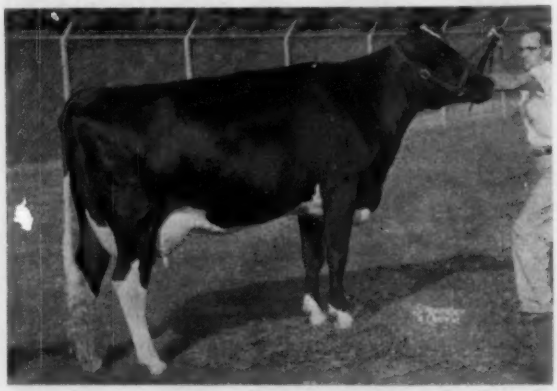

IRVINGTON ADMISS ENA
First 3-Year-Old Heifer, Senior & Grand Champion, Maryland State Fair, Irvington Farms, Gaithersburg, Md.

SOME FIRST PRIZE WINNERS AT MARYLAND

ROLLING KNOLL MASTER BURKE
First Bull Calf & Junior Champion, Maryland State Fair. Wm. C. Kepler, Middletown, Md.

MD. POND VIEW TRUSTEE PAT
First Senior Yearling Heifer & Junior Champion, Maryland State Fair, Pond View Farm, Frederick, Md.

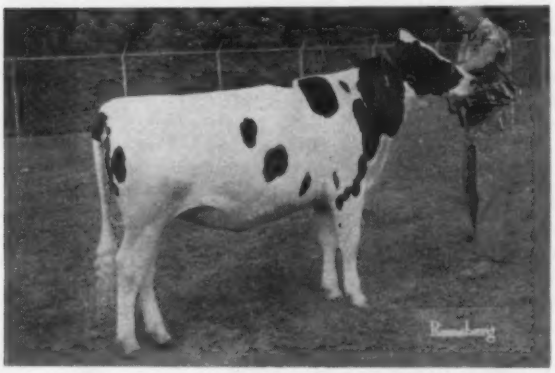

MD. POND VIEW TRUSTEE HELENE
First Junior Yearling Heifer, Maryland State Fair. Pond View Farm, Frederick, Md.

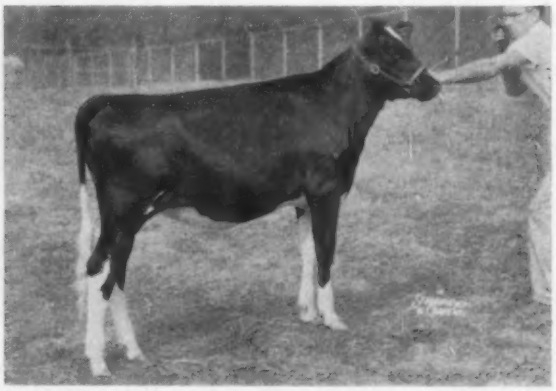

B. J. IRVINGTON SNOWFLAKE MARTY
First Junior Heifer Calf, Maryland State Fair. Irvington Farms, Gaithersburg, Md.

GET OF ROSAFE TRUSTEE
First Sr. Get of Sire, Maryland State Fair. Hickoryvale Farm, Middletown, Md.

GET OF ROSAFE TRUSTEE
First Jr. Get of Sire, Maryland State Fair. Pond View Farm, Frederick, Md.

Indiana State Fair Holstein Show

Boontucky And Welcome Inn Farms Share Championship Honors — Premier Awards To Bottema

Holstein show day at Indianapolis on September 6 brought out 217 head for the inspection of Judge Eugene Nelson of Union Grove, Wisconsin; this was a drop of 33 head from the 1959 figures. This show developed into a contest between the herds of C. M. Bottema Jr., Indianapolis and Bristol Farms of Wisconsin.

Bristol Farms led in number of blues, eight of them, but Bottema succeeded in winning both premier Exhibitor and Breeder banners, six blue ribbons, Grand Champion bull (along with Boontucky Farms of Kentucky), Junior and Reserve Grand Champion bull and Reserve Grand Champion cow. In the above order these indivuals were Boontuk Ormsby Pat, the bull calf, Cash-Mar Jerry Delight and the aged cow, Cash-Mar Lovely Lady.

Dr. John McKitrick's Welcome Inn Farms of Ohio won the female Grand Championship on last year's All-American 2-year old heifer, Pat Willow Lake Victor. Another single entry, that of Ray Bottema, Zionsville, Indiana won the junior championship; she is a junior heifer calf, Zeldenrust Reflection Crystal, daughter of Treasure Model Reflection. Archambault Farms of Woodworth, Wisconsin were represented by three head, winning one blue and one red ribbon. The other blue ribbons were won in singles by Indiana breeders, Harrelwood Farm, first 2-year old bull on Earlham Leader; Arthur N. Wiley & Son, Lebanon, first junior yearling bull, Hoosier Dark Blend; and Stevenson & Walter, North Salem on the class for dam and two daughters.

The Bulls

Boontuk Ormsby Pat, was an easy top of the aged bulls, placed up on his scale, depth and balance, showing more massive than last year. Three year olds of Moyer and Hoke came in second and third, Judge Nelson preferring the legs on his second place bull. Harrelwood Farms' Leader son placed up in the 2-year old class ovr Harrelwood Farms' Leader son placed up in the 2-year old class over Cash Bottema's Rocket Cash-Mar De Kol on scale and balance; the Rocket bull went over Moyer's "Magic Count" on width of rump. Bottema's Ohio winner in the senior yearling bull class, Cash-Mar Benefactor Stella, went to the top on depth of rib and width at hips. Canada was in second with their son of Ravenglen Double Triune, Canada Royal Champ, Judge Nelson called him stronger in the pasterns than his first place bull. In third place Harrelwood Farm with Moyers Duke Majesty Topper. Wileys took the junior yearling bull class with their son of Browns Master Darkey with Moyers second with their Magic Lad bull and Bottema third with his Benefactor Perfection. Bottema's bull calf, a Jerry son, that could do no better than seventh at Ohio, came through for first and both junior and reserve grand championship. Bristol came in second with their son of Twelvelms Man-O-War Comet and Wileys third on Hoosier Royal Quality.

The Females

Judge Nelson headed his class of 22 aged cows with the Ohio Grand Champion, Bottema's Cash-Mar Lovely Lady. In second was Bristol Farms' Willmonte Burke Bouquet, (she'd placed 7th at Wisconsin); then came Willis Hoke's second prize winner at Illinois, Hokeland T M Sue and Wileys fourth with their daughter of Maytag Burke Lassie Ormsby. Bristol Farms' second place winner at Wisconsin, Man-O-War B F Crescent Kitty, headed the class of 4-year olds with the grand champion of the junior show of Bucher and Richman in second; Max Schroder of Bowling Green third with a beautiful uddered daughter of Pabst Repride Glen. Last year's All-American 2-year old, Pat Willow Lake Victor, went to the top of the three-year-olds on size, scale and length of udder. Judge Nelson liked the depth of fore rib and teat placement on Cyrus Nifong's daughter of Pabst Remer Duke well enough to place her over the Cooks' Baugo Valley Pearl Toby for second and third in this class. Bristol's daughter of their Combine bull, Man-O-War B F Crescent Violet, headed the 2-year olds with John Newman & Sons second with a Lieutenant daughter; Bristol third with another "Combine."

For top of the senior yearling heifers Bristol Farms brought out another "Combine" and followed with still another in second; Earl and Glen Cook took third with a sharp shouldered daughter of Hickory Creek Juryman. Archambault took their blue ribbon in the junior yearling heifers with a nice daughter of ABC Palmyra Sovereign R; Bottema was second and fourth with daughters of the Benefactor and Max bulls. Wileys were in third with a daughter of Hickory Creek Proud Prince. Bottema headed the senior heifer calves with a growthy daughter of Cash-Mar Jerry Headliner. In secoond and third were attractive daughters of Oakdell Gomar Dictator shown by Rollow Stoneburner of Bremen and Hugh Quincy of Plymouth. Following the junior champion heifer of Ray Bottema's in the junior heifer calf class was Archambault Farms with a daughter of Eilloc Big Wheel and Bristol Farms with another "Combine".

The junior championship lay between the two heifer calves with the purple going to the younger heifer on width, more dairy and nicer tail setting. The senior and grand champion lay between the aged cow and the 3-year old with the 3-year old fresh and showing a most acceptable udder winning grand and "Lovely Lady"-dry-winning Reserve.

The Groups

Bristol Farms won both senior and junior gets on offspring of Man-O-War B F Crescent Combine; the senior get was the first and fifth 4-year olds and first and third 2-year olds. The junior get was four senior yearling heifers including first and second places. Bottema's second place senior get included the "Boontuk" bull and Newmans in third had three milking daughters of "Lieutenant". Stevenson and Walter took the class for dam and two daughters on their VG, 9-year old Rose Hoosier and her two milking daughters; the Meekers second with

(Please turn to page 84)

SOME CHAMPIONS AND BLUE RIBBON WINNERS

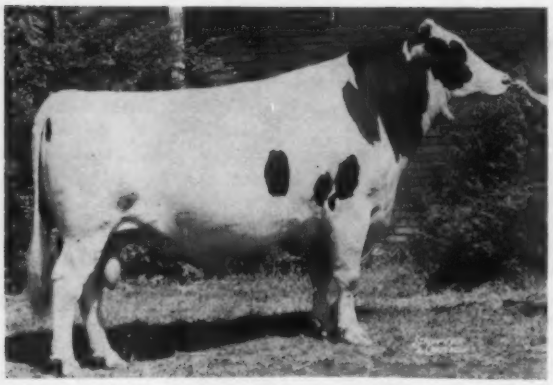

BOONTUK ORMSBY PAT 1280796
First aged bull, Senior & Grand Champion, Ohio and Indiana State Fairs, 1960. C. M. Bottema, Jr., and Boontucky Farms, Bridgeport, Ind., & Burlington, Ky.

CASH-MAR LOVELY LADY 4480603
First aged cow, Senior & Grand Champion, Ohio State Fair; first aged cow and Reserve Grand Champion, Indiana State Fair, 1960. C. M. Bottema, Jr., Bridgeport, Ind.

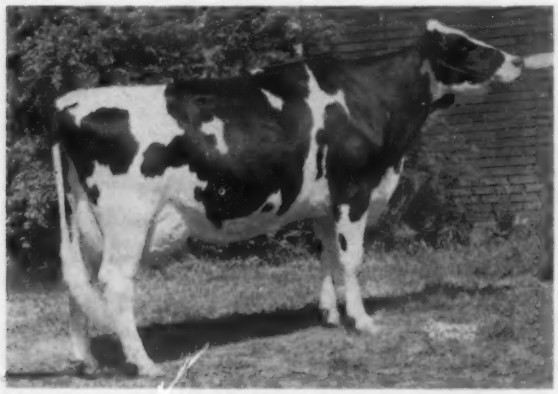

DELIGHTFUL ROCKET 4843290
First 4-year-old cow, Senior & Grand Champion, Michigan State Fair; first 4-year-old, Best Uddered & Reserve Grand Champion, Ohio State Fair, 1960. Green Meadow Farms, Elsie, Mich.

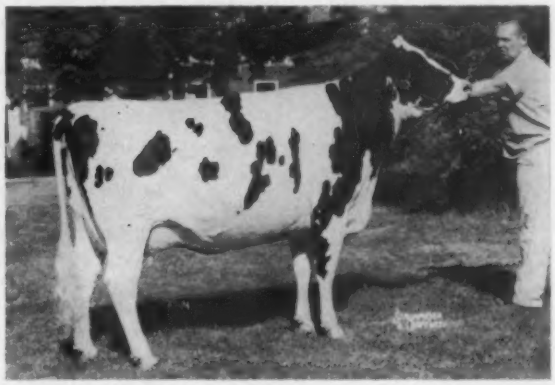

LOGWOOD COL FLORA 4335604
First 3-year-old heifer and first in Futurity Class, Ohio State Fair, 1960. Logwood Farms, Reisterstown, Md.

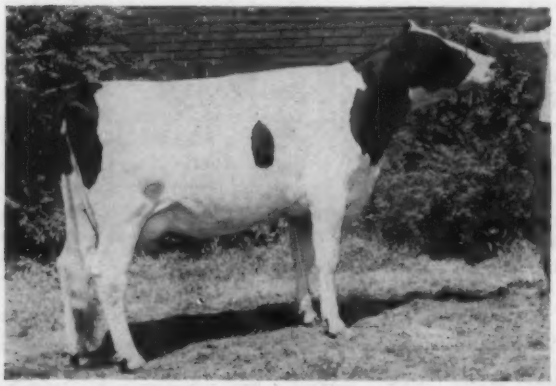

CASH-MAR JERRY JULIA 4669526
First 2-year-old heifer, Ohio State Fair, 1960. C. M. Bottema, Jr., Bridgeport, Ind.

SHANGHIGH DOUBLE EXEC TOM 1365455
First junior yearling bull & Junior Champion, Ohio State Fair, 1960. Lewis & Sons, Hamilton, Ohio.

Michigan State Fair Holstein Show

Grand Champions Shown by Green Meadow and Hawthorne-Mellody — Elmwood Premier Exhibitor — Green Meadow Premier Breeder

The 1960 Michigan State Fair attracted 165 head of Holsteins from 30 exhibitors, including three from Ontario, two from Illinois and one from Wisconsin. Former Extension Director Glen M. Householder was the judge, placing his classes rapidly and strictly as he saw them.

Green Meadow Farms, Elsie, Michigan, and Elmwood Farms, Lake Forest, Illinois, were the chief protagonists, with Elmwood taking the Premier Exhibitor's banner in a very close contest with Green Meadow, the Premier Breeder. Elmwood had four firsts plus the Junior and Reserve Grand Champion Female, plus seven seconds. Green Meadow won seven classes, including the Grand Champion Female, with five seconds.

Hawthorn-Mellody Farms, Libertyville, Illinois scored twice in the bull classes, including the Senior and Grand Championship. All other blue ribbons went singly, to Jack Budd, C. B. Smith (Jr. Champion bull), Pinehurst Farms, Ralph Piepkow, and Nancy Smith.

The Bulls

Jack Budd, Belleville, Mich. took the first class of the show with Budd Farm High Honor, a great ribbed black September calf out of his 1529-lb. fat "Jasmine" cow, over the second place entry shown by J. Kermit Carey, Flint.

C. B. Smith won the junior yearling class of eight head on Rosafe Lodestar Patriot, and went on to the Junior Championship with him on his general balance. Wm. Reavey, Akron, Mich. was second with Poplar Ortho Comet.

Green Meadow Dancer won the senior yearling class for Green Meadow Farm on dairy character, with a longer-rumped but shorter-legged Pinehurst entry, Pinehurst Supreme Beauty, in second.

Hawthorn Pride Regal beat Green Meadow Priority Nightcap in the 2-year-old class, the only two entries, while Hawthorn's unbeaten Rosafe Pearl Hamilcar topped the class of five aged bulls. Wis Prosperity Lad, shown by Pinehurst Farms, was second, showing more scale and depth of body than the winner, but not as good in legs or general balance. Hamilcar went on to the Senior and Grand Championship and Wis Prosperity Lad was Reserve Grand.

The Females

Judge Householder was outspoken in his praise for the 4-year-old class winner, Delightful Rocket, shown by Green Meadow Farms, commenting particularly on her well attached, high quality udder, her marked dairy character and level top. Elmwood's big black Creation daughter, Skokie Creation Petrea, was second, showing a bit low in the loin.

Ralph Piepkow, Springport, Mich. topped the class of 24 aged cows with Woodside Martha Burke on balance and udder, with Elmwood's Crestmere Billie Burke in second, showing with a hard quarter. Klimwoc Farms, Howell, Mich. was third on an impressive cow, Falfadale Mollie Grand, but a bit stale and fat to go higher that day. Piepkow had another entry at 7th and his State Black & White Show Grand Champion, Armstrong Manor Gem, was out of the money because the judge faulted her seriously for her long teats.

In the 3-year-old class Nancy Smith, Williamston, Mich., won in a last minute switch over Green Meadow's Grateful Rocket. Judge Householder gave his second prize animal an advantage in legs and rear udder, but praised the sharpness and flat rump of the winner, showing dry.

Green Meadow won the good 2-year-old class with Emilie Pabst Rocket, beautiful in the udder, over Elmwood's Naches Madcap Julia, showing more impressive scale. Helen Louise Miller was third with her senior yearling 4-H heifer that had just calved, probably the youngest animal in the class, but showing at no disadvantage in size.

The Junior and Reserve Grand Champion of the show was the sparkling winner of the senior yearling class, Tagalong Billie Burke, Elmwood's daughter of their second prize aged cow. "Remarkable," said Judge Householder, "beautiful in breed character, scale and balance." The top three animals in this class were exceptionally good. Club Girl Ann Cellentani was second with Wolverine Diamond J Lou, and Hilan Lake Farms, Brookyn, Mich., was third with another heifer bred by C. B. Smith, Wolverine Ben-Roo Segis.

Elmwood placed 1-3-4 in the junior yearling class with a Green Meadow heifer in second. The winner was Skokie Design Marie, strong but a bit fleshy, with Green Meadow Topsy Stardust showing more dairy character but not standing on as strong a set of legs.

The heifer calf class was a scramble of junior and senior animals, placed as the judge saw them individually, with allowance made for age. Green Meadow Venus Cathy, a sharp well balanced daughter of Wis Improver stood first. Skokie Design Clover was second for Elmwood, showing more flesh than the judge liked. Nancy Smith had a smaller, younger calf at third. Many ringside judges praised the 5th and 6th calves in this class shown by Kermit Carey and Elmwood Farms.

The Groups

Green Meadow Farms showed the same four animals, sired by Smithcroft Snowball Rocket, in the Dairy Herd and Get of Sire classes, taking the blue in each. This group included the Grand Champion 4-year-old, the 4th 4-yr-old, 2nd 3-yr-old and 1st 2-yr-old heifers. Pinehurst was second in Dairy Herd and Elmwood second in Get of Sire on their Ravenglen Creations. Pinehurst was happy to win the Three Best Females over Elmwood's higher placing individuals. Their Wis Beauty Ideal Get placed third, and they had third Produce under Elmwood' veteran Dicmere cows, with the blue going to Green Meadow on a pair of Winterthur Apollo daughters out of Robin Farm Dynast Patsy. The winning Junior Get was by Skokie Design for Elmwood, with Green Meadow 2n Ralph Piepkow 3rd. (WTP)

Bull Calf (10)

1. Budd Farm High Honor 1372643, Jack R. Budd, Belleville, Mich.; 2. Flint Congressman, J. Kermit Carey, Flint, Mich.; 3. Green Meadow Reward Top 1373545, Green Meadow Farms, Elsie, Mich.; 4. Hawthorn Rosafe Sovereign 1363309, Hawthorn-Mellody Farms, Libertyville, Ill.; 5. Green Meadow Reward Dollar 1370364, Green Meadow Farms.

(Please turn to page 45)

WINNERS AT MICHIGAN STATE FAIR

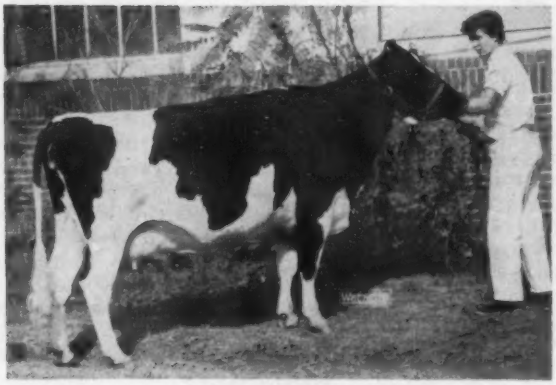

FOR-MAR DIAMOND DOLORES
First prize 3-year-old, Michigan State Fair. Nancy Smith, Williamston, Mich.

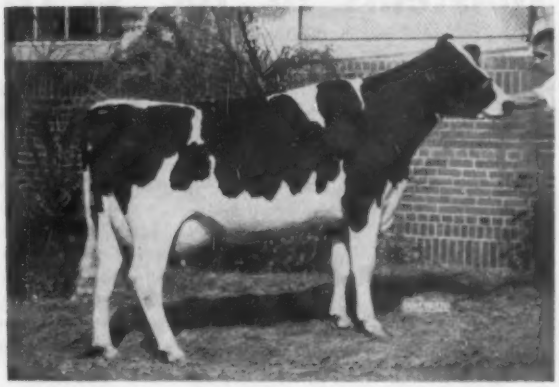

EMILIE PABST ROCKET 5112518
First prize 2-year-old and member of first prize Get of Sire and first prize Dairy Herd, Michigan. Green Meadow Farms, Elsie, Mich.

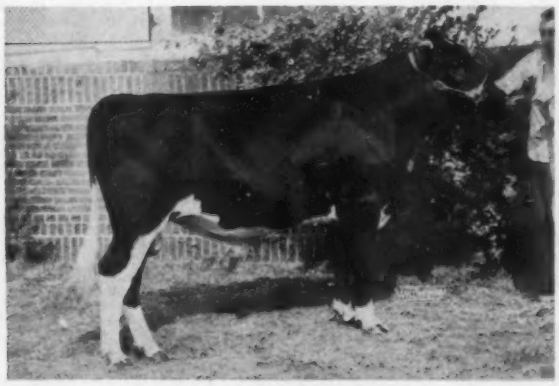

ROSAFE LODESTAR PATRIOT
First prize junior yearling bull and Junior Champion, Michigan State Fair. C. B. Smith, Williamston, Mich.

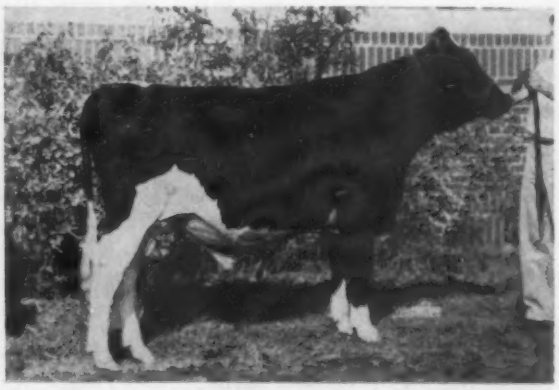

BUDD FARM HIGH HONOR 1372643
First prize bull calf, Michigan State Fair. Jack Budd, Belleville, Mich.

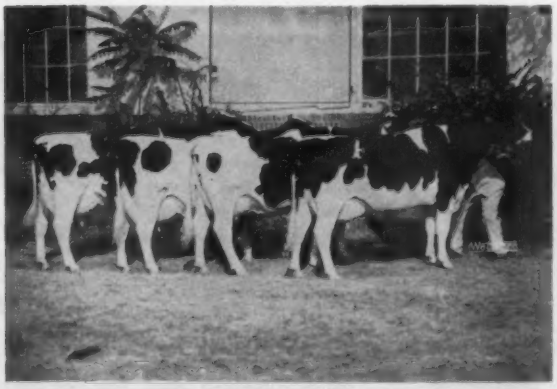

GET of SMITHCROFT SNOWBALL ROCKET
First prize Get of Sire and also first prize Dairy Herd at Michigan. Green Meadow Farms, Elsie, Mich.

PRODUCE of ROBIN FARM DYNAST PATSY 3232005
First prize produce of dam, Michigan. They are full sisters sired by Winterthur Apollo. Green Meadow Farms, Elsie.

Holsteins at the C. N. E.

The Holstein show at the Canadian National Exhibition in Toronto, on September 2 & 3 was one of the largest on record, as 317 head were paraded before Judge Hardy Shore of Glanworth, Ont. These were shown by 109 exhibitors, largely from the eleven counties of West-Central Ontario.

After being Grand Champion Bull for three successive years at this show, Spring Farm Fond Piebe was forced down to Reserve Grand Champion for J. M. Fraser, Streetsville, and Wilfred Leslie, Georgetown. The Grand Championship went to Friedview Benefactor, the first prize two-yr.-old for Ephraim Fried, New Dundee, and Howard Fried, Petersburg, Ont.

D. S. Dunton, Brampton, took the female Grand Championship on Glenvue Babe Midnight for the second straight year, while Edydale Farms, Kitchener, showed the Reserve Grand Champion cow, Re-Echo Texal Karen.

The Spring Farm Entries of J. M. Fraser carried off both the Premier Breeder and Premier Exhibitor banners. This is the ninth time Fraser has been Premier Breeder at the C. N. E., and the eleventh time he has been Premier Exhibitor. Runner-up for Premier Exhibitor was D. S. Dunton & Sons, Brampton, and for Premier Breeder C. J. Cerswell, Beeton.

Competition was very keen throughout, no less than sixteen exhibitors sharing seventeen first prizes in the individual classes.

The strength of the show was apparent in the Senior Champion Female line-up. It is doubtful if the C. N. E. ever had as strong a group from which to choose Champions. Judge Shore selected the first prize aged cow in milk as Grand Champion, and the first prize dry aged cow as Reserve Grand Champion. The decision between them was close with preference being given to the cow in milk.

Dunton's Grand Champion, Glenvue Babe Midnight, combined with the first prize dry two-year-old to take the Progeny of Dam class. The Grand Champion also won the Wm. J. Murphy trophy as the Best Uddered Female of the Show. The Reserve Grand Champion, Re-Echo Texal Karen, headed a very strong class of dry aged cows.

The Grand Champion Bull, Friedview Benefactor, headed a strong two-year-old bull class. He was Junior Champion here last year.

Floyd Becker & Son, Ayr, showed the Junior Champion Bull, winning with a well-balanced Junior Yearling, Beckhaven Souvenir Milestone, while the Reserve Junior award went to the second prize Junior Yearling, Roybrook Count, owned jointly by Roy Ormiston, Brooklin and Ross Parks, Bloomfield.

The junior yearling class with 36 entries was the largest of the show, and one of the best for quality. The winner, Kenevelyn Achilles Ruby, for R. F. Brown, Paris, went through to the Junior Championship, with the Reserve going to the winning senior yearling, Bond Haven Centurion R A Darkness, owned by C. J. Cerswell. They were a well balanced pair, clean cut throughout, and with good legs and feet.

Beth Knapp, nine-year-old daughter of W. J. Knapp, Galt, stood 2nd in the Jr. heifer calf class that was won by Ebydale Farm.

Fraser won the senior get-of-sire on a group by Spring Farm Fond Hope with Rosafe Centurion group second for Cerswell. Roy Ormiston had the winning Jr. get-of-sire on avery uniform group by Roybrook Revelation that also largely made up his first prize junior herd. Cerswell showed the top breeder's herd.

—H-F Assn. of Canada

Placings follow:

Bull, junior calf (15 entries):
1. Sydney J. Gill, Welland, on Rose Ridge Sovereign King 274633; 2. Hallward & Houck, Brampton, on Dividend Clipper 274043; 3. Howard R. Laidlaw, Brampton, on Peel Lodge Ebony Successor 272896; 4. E. James Porteous, Seven Sound, on Grey Maples Black Prince 272874; 5. Sheffield Farms, St. George, on Sheffield Climax Clare 272-737.

Bull, Senior Calf (18)
1. F. Roy Ormiston, Brooklin, on Roybrook Symbol 271100; 2. Cerswell on Bond Haven Maple Joe 271347; 3. Robert M. Perrin, Ayr, on Meadow Lee Pietje Magician 274631; 4. R. J. Stewart on International Masterpiece Ike 271309; 5. Howard Laidlaw on Peel Lodge Pacemaker 271287.

Bull, junior yearling (15)
1. Floyd Becker & Son, Ayr, on Beckhaven Souvenir Milestone 270485; 2. Ormiston & Ross Parks, Bloomfield, on Roybrook Count 271368; 3. D. S. Dunton & Sons, Brampton, on Romandale Destiny 269585; 4. Cerswell & C. Kirby, Cookstown, on Bond Haven Centurion Ransom 268010; 5. Fradol and Fraser on Spring Farm Magic Pat 269026.

Bull senior yearling (11)
1. Barbara Y. Royle, Oakville, on Bardholm Reflection Robert 270581; 2. Bertram Stewart & Keith Wakely, Bolton, on Elm Villa Baron P. Tony 268-277; 3. R. J. Stewart & Gordon Neelands, Mono Rd., on Masterpiece Sir

(Please turn to page 108)

FRIEDVIEW BENEFACTOR
First 2-year-old bull, Senior & Grand Champion, Canadian National Exhibition. Ephraim Fried and Howard Fried, New Dundee and Petersburg, Ont.

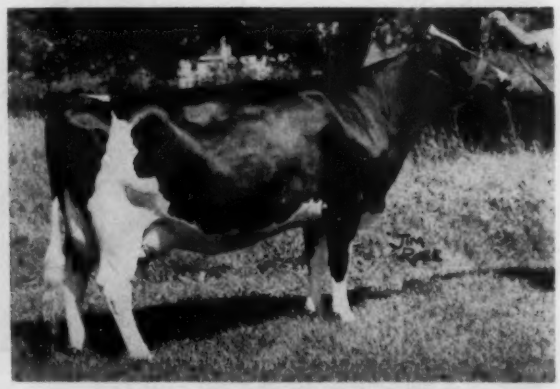

GLENVUE BABE MIDNIGHT
First aged cow in milk, Senior & Grand Champion, Canadian National Exhibition. D. S. Dunton & Sons, Brampton, Ont.

Holstein Show at London

Harold James, Sarnia, won the Premier Exhibitor banner in the Holstein classes at Western Fair, London, Ont., while D. W. Shively, Springfield, was named Premier Breeder. Wm. K. Hepburn, Norcliff Ranch, Chandler, Arizona, judged the show on September 13 and 14.

Hooper Brothers, St. Marys, showed the Grand Champion Female, winning with Lode Star Reflection L. Dewdrop, who also won the Rembco Trophy as the Best Uddered female of the show. The Grand Champion Bull was Rowsdale Adjudicator, who repeated his win of last year for Rowsdale Farm, Curries, and Don and Ed. Stewart, Thamesford. He was Grand Champion at New York the preceding week.

Western Fair is the regional Championship Holstein Show at which the top animals from the ten counties of Western Ontario are exhibited. The entry of 320 head from 114 exhibitors is one of the largest from the standpoint of numbers, and is the largest of all time at London for the number of exhibitors.

In awarding the jointly owned Rowsdale Farm and Don & Ed. Stewart bull, Rowsdale Adjudicator, the male Senior and Grand Championship, Judge Hepburn said, "He has tremendous size for a three-year-old, yet is smooth and well-balanced throughout." Adjudicator combined with the fourth prize two-year-old bull, Rowsdale Sovereign Model, owned by Wm. L. Harrison, Ripley, to win the progeny of dam class.

Next to the Grand Champion in the aged bull class was Baron Hope, jointly owned by Hugh H. Jenner, Blenheim, and the Hamilton District Cattle Breeding Association, Hannon. An older bull, he was sharp at the shoulder and deep in the rib, with a strong top and good legs, and followed through to the Reserve Senior and Reserve Grand Championships.

There was a great group of females parading for the Senior Championship, indicating the outstanding quality of the show. The winning four-year-old in milk, Lodestar Reflection L. Dewdrop, was selected for the Senior and Grand Championship, while the Reserve Senior and Reserve Grand Championship went to the top aged cow in milk, Valley Lodge Monogram Ajax, shown by David R. Stevens, St. Marys. This latter cow was Grand Champion here two years ago. Judge Hepburn praised the breed character, balance, style, good feet and legs, and beautiful udder of Hooper Brothers Grand Champion. He liked the deep rib and strong top of the Reserve Grand Champion and said, "She has a great head, neck, and shoulder."

The Grand Champion was an impressive winner of the Best Uddered class, with the second prize aged cow in milk, Brownholme Rag Apple Holly owned by J. D. Innes, Woodstock, second, and the second prize milking four-year-old for Albert Cornwell, Norwich, third.

The forty-five entries in the yearling heifer class completely filled the ring to make a very impressive display. The winner, Romulus Model Ella, owned by Hooper Brothers, St. Marys, went on to the Junior Championship, with the second prize winner Whitecairn Lady Lena Franco, shown by Howard Kitching, Woodstock, named Reserve Junior Champion. The latter was a member of the first prize junior get-of-sire for Kitching, the sire of which was the Oxford Unit bull, Grand Rang Rag Apple Franco.

Forest Lee Rockette Kismet Boy, jointly owned by Albert E. Cornwell, Norwich, and Forest Lee Farms, was made Junior Champion bull after heading the senior bull calf class. The Reserve Junior Championship went to Rosafe Reflection Shamrock Al, the top senior yearling for Rowsdale Farm and Allan H. Gilmour, Burgessville. The Junior Champion had won his class at New York State Fair. He has great depth, outstanding quality, good legs and feet and is clean cut throughout.

Perth County won the County Herd class with a group containing the Grand and Reserve Grand Champion females. Oxford was second with Middlesex, Lambton, Bruce, Huron, Norfolk, Kent, Essex and Elgin following in that order.

A group of aged cows by King Spring Farm Rag Apple exhibited great uniformity to win the Senior Get-of-Sire class for Harold James, while Gordon Ainslie had the Smithcroft Snowball Rocket Get in second place and Hooper Bros. took 3rd on the Get of QTP Souvenir Dandy. All three are A. I. Unit sires, the latter two used by the Oxford Unit and the first used by the London and Waterloo Units.

Harold James showed the winning Dairy Herd while Gordon W. Innes headed the Junior Herd, Graded Herd and Breeders Herd classes. The Silverwood Trophy for the two best animals bred by the exhibitor also went to Gordon W. Innes on the first prize milking two-year-old and the 7th prize aged cow in milk. H-F A of Canada

Junior Bull Calf:

A detailed list of awards is as follows:

1. Duncan J. Fletcher, Ilderton, on Lodestar Jason; 2. Hooper Bros, Ltd., St. Marys, on Thames Crest Monty King; 3. Cecil Harris, Kingsville, on Harco Pat.

Senior Bull Calf:

1. Albert E. Cornwell, Norwich, and D. W. Shively, Springfield, on Forestlee Rockette Kismet Boy; 2. R. A. Marriage, Burford, and M. M. Logan, Woodstock, on Spruceview Royal Supreme; 3. Murray A. Smith, Shedden, and D. W. Shively, on Forst Lee Kismet Comrade.

Junior Yearling Bull:

1. Gordon W. Innes, Woodstock, on C V Pabst Sovereign Topper; 2. Thomas Swanton, Merlin, and Vernon Mancell, Merlin, on Commander Rocket

(Please turn to page 98)

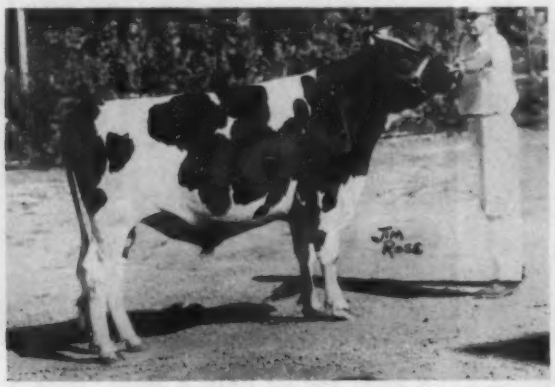

BECKHAVEN SOUVENIR MILESTONE
First junior yearling bull and Junior Champion, Canadian National Exhibition. Floyd Becker & Son, Ayr, Ont.

WINNERS AT 1960 NEW YORK STATE FAIR

(For complete report of this great Holstein show please refer to Sept. 24 issue of Holstein-Friesian World)

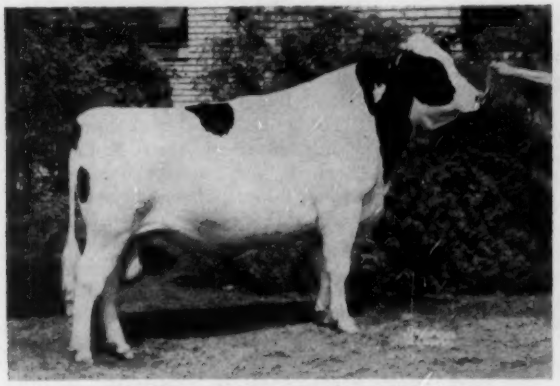

ROWSDALE ADJUDICATOR 258964C
First aged bull, Senior & Grand Champion. Donald & Ed Stewart and G. R. Row, Curries and Thamesford, Ont.

MAROY MODEL ABBEKERK 4212666
First 4-Year-Old. Reserve Senior & Reserve Grand Champion. R. Peter Heffering, Cayuga, N. Y.

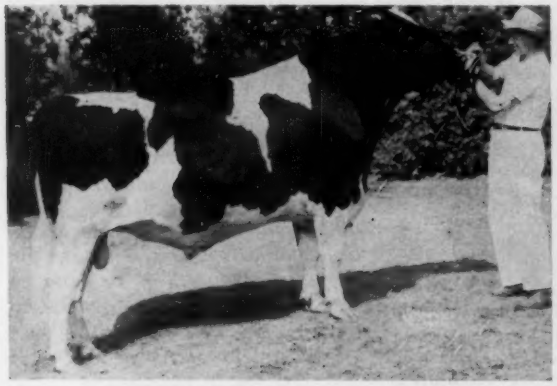

BAKER REFLECTION JERRY 262612C
First 2-Year-Old Bull & Reserve Grand Champion, Oxford & District Cattle Breeding Assn., Woodstock, Ont.

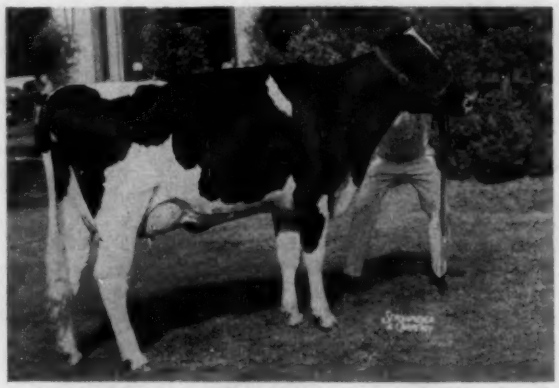

WINFARM MARTHA ADMIRAL 4611413
First 2-year-old Heifer. H. C. Winans & Son (Winfarm), Pine Plains, N. Y.

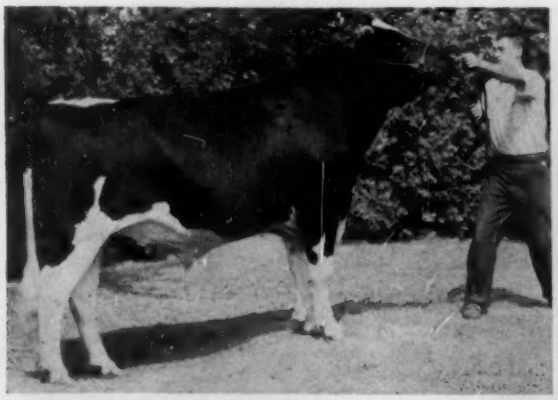

PEARCEHOLM ROYAL MODEL 1344107
First Senior Yearling Bull & Junior Champion. Pearceholm Farm, Auburn, N. Y.

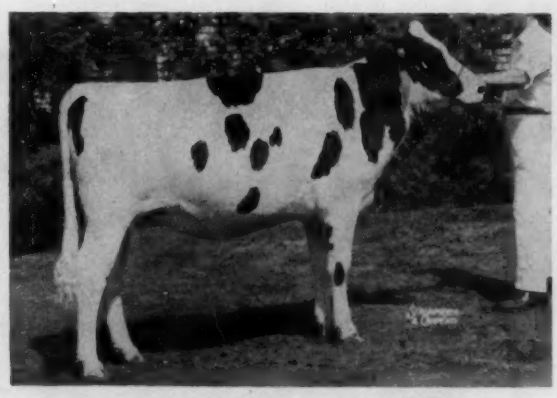

KEN-RAY MODEL CORA SUE 4740963
First Senior Yearling Heifer & Junior Champion. Kenneth & Raymond Vail (Vail Brothers), LaGrangeville, N. Y.

WINNERS AT 1960 NEW YORK STATE FAIR

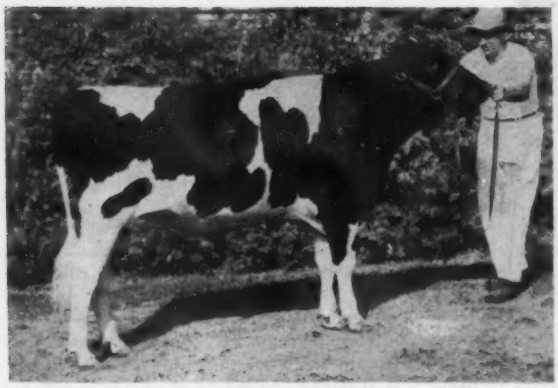

C. V. PABST SOVEREIGN TOPPER 272675C
First Junior Yearling Bull. Gordon Innes, Woodstock, Ont.

COCHRAN GENERAL PRUDENCE 4866586
First Junior Yearling Heifer. General Cochran Farms, Fort Plain, N. Y.

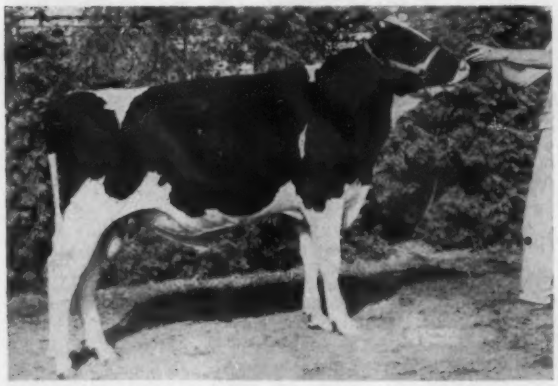

FOREST LEE ROCKET KISMET BOY 271048C
First Bull Calf N. Y. S. F. First Bull Calf & Junior Champion at London, Ont. Albert Cornwell, Norwich, Ont.

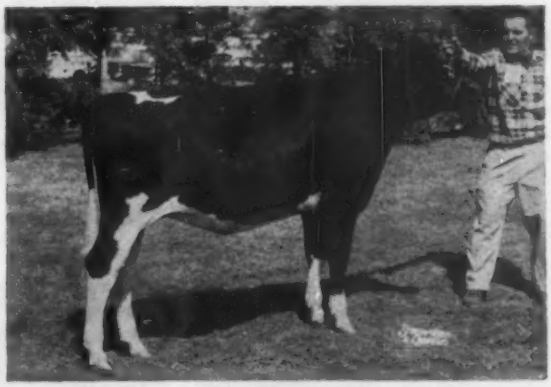

SEGIS REFLECTION SUCCESSOR 5052275
First Senior Heifer Calf. George Page, Jr., Columbia Cross Roads, Pa.

GET OF COCHRAN GENERAL 1215402
First Junior Get of Sire. General Cochran Farms, Fort Plain, N. Y.

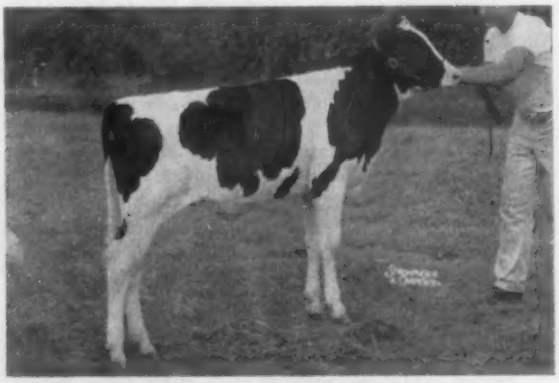

PINEYHILL SULTANA NOLITA
First Junior Heifer Calf. Pineyhill, J. B. Schaefer, Washington, N. J.

Editorial - -

A Valuable Program

For the eighth successive year the New York Holstein-Friesian Association is sponsoring a five-day series of meetings across New York State. Known as the Breeders' Institute, the meetings feature presentations by some of the nation's foremost authorities in dairy cattle breeding and closely related fields. For example, this year's speakers will be Leness Hall, sales manager and assistant farm manager of Carnation Milk Farms; Dr. Clinton Meadows of Michigan State University; and Dr. H. J. Schmidt, owner of Lavacre Farms, Hughson, California.

During the 1960 series which will be held the week of November 7th, meetings will be held in eight separate locations during five days. Every dairyman, regardless of breed affiliation, is invited to attend. Details as to locations and time will appear in the October 22 **World.**

The speakers present topics of vital interest to dairymen—particularly breeders of purebred cattle. Past subjects have included genetics, agronomy, milking practices, feeding and management, promotion and advertising, among others. Each meeting ends with a panel discussion with the speakers replying to questions from the audience—one of the most popular features of the program.

The roll of speakers at the meetings is a distinguished one. During the past seven years the following have participated: Dr. W. W. Yapp, Dr. V. A. Rice, Prof. Wm. Hansel, Dr. W. A. Cowan, Dr. G. D. Scarseth, Prof. Richard Warner, Dr. Carl Bender, Dr. M. G. Fincher, A. C. Thomson, Dr. G. W. Trimberger, Dr. Wilson Haubrich, Dr. E. S. Harrison, Jack C. Nisbet, Harold J. Shaw, John S. Clark, Dr. C. F. Huffman, Dr. Glenn Salisbury, Prof. L. H. Schultz, J. M. Fraser, Prof. J. G. Hays, Prof. Hilton Boynton, Merle E. Howard, Glen M. Householder, Dr. J. L. McKitrick, Eugene Nelson, and Dr. J. E. Legates. For the several years past Prof. Ray Albrectsen has been committee chairman and panel moderator.

The idea for the Institute Series was conceived by Dr. E. S. Harrison at a meeting of a special State Association planning committee appointed by then President Grant D. Langdon. Initial financing came from donations and a nominal admittance fee of $1.00 is charged at the door.

The entire program has been of inestimable value to New York breeders—we commend the plan to other active State Associations.

Junior Exhibitors Please Note

Junior exhibitors with animals eligible for Junior All-American are reminded that the deadline for entries is October 31, except by special arrangement. Entry blanks for juniors are available from your state secretary or fieldman, or may be obtained from this office. Pictures must accompany the entry blank unless the exhibitor is certain that suitable pictures have already been supplied the **World.**

Senior Exhibitors Also

It will be appreciated if senior exhibitors will also use the entry blank provided for animals eligible for All-American, although use of the blank is not a requirement for participation. It does help the committee, however; and insures the completeness of the information. Please keep in mind that it is the responsibility of the owner to supply appropriate pictures. A check on this now may help to avoid disappointment later.

Deadline for senior entries is also October 31st, with provision for late entries from exhibitors with qualifying animals at the Grand National (Oct. 26); the Royal Winter Fair (Nov. 14-15) or the International Livestock Exposition (Dec. 1-2) and other late shows.

Judging from the quality of the Holstein shows to date, this will be another big year in the All-American competition.

Milk Benefits

Milk provides energy in two easily digestible forms. One is lactose, a natural milk sugar. Besides giving energy, it helps the body absorb some of the necessary minerals. The other is cream or butterfat. Fats are necessary to the diet, and they contain the fat-soluble vitamins.

In addition to these two elements everyone needs minerals in the daily diet. Milk provides some part of each of the 13 minerals deemed essential to healthy body growth. Two especially important minerals are calcium and phosphorous. Milk can provide three-fourths of the daily requirement of calcium, the human body's most needed mineral.

Vitamins constitute the fourth nutritional need. Some of the vitamins provided by milk are riboflavin, vitamin A, thiamin, vitamin C, and niacin. Vitamins are responsible for good health and vigor, and they also help build up the body's resistance to disease.

Most important of all, whole fresh milk provides the human body with most of its necessary food requirements at a minimal caloric intake.—Certified Milk Magazine.

National Fire Prevention Week

The week of October 9-15 has been declared National Fire Prevention Week. While there are many "National Weeks" that seem unimportant to us, we wholeheartedly endorse the joint causes of fire prevention and farm safety.

The USDA in cooperation with the National Fire Protection Association recommends that we build for fire safety, prepare for firefighting, and train for family safety. That is certainly good advice.

1960 ALL-KANSAS SELECTIONS

AGED COW

BESS IDEAL BURKE 37222124
All-Kans. 1958 and 1956. Dtr. of Wis Burke Ideal, member 1st Get and 3 best females. (1956 picture). E. A. Dawdy, Salina.

2 YEAR OLD COW

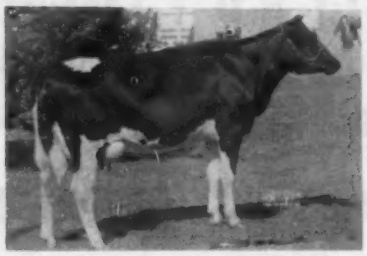

R & L LOPEZ DONNA 4565068
Dtr. of Ideal Burke Lopez. Robert Siemens, Newton.

AGED BULL

KEN VER NEIL WIS DAN 1296751
His sire, Smoky Hill Wis Vivian Dean has just been made GM. Chester DeWerff & Sons, Ellinwood.

PRODUCE OF DAM

PRODUCE OF KEN VER NEIL MARGIN PAULA 3661137
Full sisters by "Dean"—8th aged cow and 3rd 4-year-old. Chester DeWerff & Sons, Ellinwood.

SR. YEARLING HEIFER

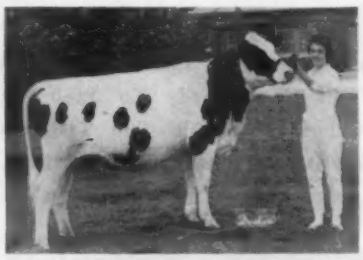

MACKSIMUM FASHIONABLE HOPE 4647521
Dtr. of Supreme Spring Farm Hope. Trucilla Moore, Nickerson.

BULL CALF

CARLINS HILLTOP FOND GLADIATOR 1365529
Son of Lakefield Fond Hope (EX). Jack Carlin, Smolan.

DRY 2-YEAR-OLD

KNUDSONS COMET STARLITE
Dtr. of Pabst Comet Duke. Tommy Knudson, Horton.

JR. YEARLING HEIFER

KEN VER NEIL WIS JUDY 4942985
Dtr. of the GM Smoky Hill Wis Vivian Dean. Chester DeWerff & Sons, Ellinwood.

HEIFER CALF

GAYDALE AMERICAN PIEBE QUEEN 4887303
Dtr. of Siouxland Anthony Rocket. R. Dale Jones, Topeka.

SR. YRLG. BULL

TIDY BURKE TITUS 1357762
Son of Wis Blend from a dtr. of Tidy Burke Admiral. Titus Jost, Newton.

JR. YRLG. BULL

MACKSIMUM FOND PARADER 1348799
Son of Lakefield Fond Hope. T. H. & Marion B. McVay, Nickerson.

NOT PICTURED: Tidy Burke Palmer, 2-yr.-old bull of Arnold Lohmeyer, Palmer, Kans. Tidy Burke Princess (4-year-old); Three Best Females and Get of Wis Burke Ideal — all exhibited by E. A. Dawdy, Salina; 3-year-old heifer, Car-Bar-Dale Sovereign Burke, Owned by Bill Dawdy, Salina; and the junior get of Lakefield Fond Hope exhibited by Jack Carlin, Smolan.

Sunny Vale Farms Complete Dispersal

Monday, Oct. 31st R D 1 LaFayette, New Jersey

Sale Must Start at 10 A.M.

A Winning Combination OF Burkes And Rag Apples

140 REGISTERED HOLSTEINS

80 MILKING AGE - 15 BRED HEIFERS - 35 YEARLINGS & CALVES

2 HERD SIRES - 8 YOUNG HERD SIRE PROSPECTS

Herd Classified June 1960: 1 "EX", 29 "VG", 42 "GP", & 3 "G" - Ave. Score 83.6

HIR Lactation Average: 77 Lact. 15,074 M 3.9% 588 F.

Cows With 2X Records To 1280 Fat Selling

TWELVE FROM DAM WITH 900 TO 1280 FAT SELL!

Herd Built On Descendents Of Montvic Lochinvar 3rd

Lochinvar 3rd Dtr. Selling

CREATOR RAG APPLE LOCHINVAR (VG-88)
15y 342d 2X 24100 3.9% 933-Inc. Already unofficially ahead of National Record for class. Over 200,000 M. in lifetime. Two dtrs. sell, one by Wis Burke Ideal making 500 F, 2y, 2X sell with her Raven Burke Ideal son, other a yrlg. heifer by SVF Burke Don Juan. Her Sovereign Cochran son has 7 dtrs. in herd.

Foundation Daughter

HIGH POINT MARIE LOCHINVAR (EX-GM)
Lifetime - 154,628 Milk Fat 5,915 One dtr. (592F, 3y) and five maternal grdtrs. sell. Three sons used in the herd. Her son by Eglantiers R. A. Dutchland (GM) called "Mario" has 14 dtrs. in the herd. A good share of the herd carries her blood.

1280 Fat — Selling

SVF LADY LEA MILORD (VG-89)
5½y 365d 2X 31907 4.0% 1280
4½y 365d 2X 27614 4.0% 1098
By a son of Abegweit Milord from a VG-87 838-lb., 2X dam that sells also; her 2d dam a VG 100,000-lb. dtr. of Keendale Lochinvar (he by Lochinvar 3rd). Three dtrs. sell. Due in Feb. to Council Rock Worthy Aristocrat (EX-GM).

These High Record Cows Selling!

1 with 1280 fat, 2X, 4%, VG-89

2 with 933 and 955 lbs, 2X
2 with 800 and 876 lbs, 2X
8 from 710 to 788 lbs, 2X
16 from 600 to 692 lbs, 2X
21 from 500 to 592 lbs, 2X
(Nearly all in heifer form)

— Many more great records in progress —

R. AUSTIN BACKUS, INC.
Sales Managers & Auctioneers
Mexico, N. Y. (Ph. WO-37231)

SUNNY VALE FARMS
R D 1, LaFayette, New Jersey
FRANK J. AND ROSELYN INGANAMORT
Owners

Monday, October 31st—LaFayette, New Jersey

Location: Farm is 3 miles south of LaFayette, New Jersey on Alt. Rte. 517. Three miles north of Newton, N. J. From Newton take Rte. 206 north 3 miles to Rte. 94. Follow Rte. 94 to junction of Alt. Rte. 517. Watch for signs.
Health: Bang's Certified, T. B. Accredited, Calfhood Vaccinated, blood and T. B. tested within 30 days. Pregnancy examined and mastitis tested. Eligible for immediate shipment anywhere.

The Foundation Gold Medal Sire

The Former Home of The Famous "GM" Dutchland Bull

← Eglantiers Rag Apple Dutchland (GM)

68 dtrs. ave.	13865	3.71	515
58 dtrs. ave.	13904	3.73	519
58 dams, ave.	13123	3.71	487
Increase	781	.02	32

—This great son of Montvic Rag Apple Ajax (his dam 1153 fat, 4y, 3X, 4.75% World Record when made) is out of a VG dam that has 868 fat and 22458 milk, 4y, 3X, 3.86% with a lifetime over 100,000 milk. The dam was a gr-dtr. of Montvic R. A. Pietje.
—The dam's dam had 761 fat. A maternal sister to "Dutchland" has 1036 fat, 4% and a full brother went EX.
—His daughters include a GM Dam, a 906-lb., 2X fat cow, three 100,000-lb. milk cows, a 780-lb. 4-yr-old that sold for $2,000 in the 1960 National Sale, and all of his daughters show the lovely udders that made him famous.

A Son And 14 Daughters Sell - 7 Head Bred To Him

These Representative Daughters All Selling

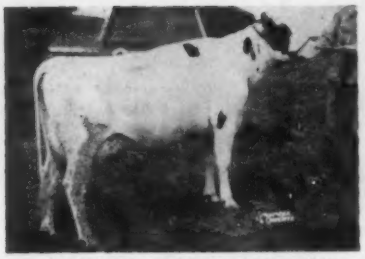

SVF MARGO AJAX DUTCHLAND (VG)
2½y 358d 2X 19014 4.0% 763
(N. J. Record for class)
An inbred "Dutchland" dtr. due in Jan. to UNH Schoolmaster (EX-GM). Two dtrs. sell by Raven Burke Ideal (EX-GM) and Rosafe Magician (EX-GM).

SVF BARONESS R. A. DUTCHLAND (VG)
3-6 354d 2X 12630 3.8% 480
2-5 332d 2X 11011 4.0% 445
A beautiful young cow will be fresh to "Peggy's" son, "Tidy." Her yrlg. dtr. sells by SVF Burke Don Juan.

NJES DUTCHLAND THELKA EDITH (VG-87)
2y 337d 2X 15900 3.6% 567 (SA)
Result of the "Dutchland" bull mated to an Ormsby Sensation 45th-bred dam, and she is sensational. Heifer calf born 8-19-60 by Gray View Pansy Pilot (VG-GM) sells with her.

SVF ABBA AJAX DUTCHLAND (GP-84)
4-9 342d 2X 16509 3.8% 630
5-11 158d 2X 11540 3.6% 410 (Inc.)
Inbred "Dutchland" dtr. from a "Gold Medal Dam" with 108,000 milk. A son by Wis Blend and dtrs. by Weber Dictator Burke (EX-GM) and Montvic R. A. Trailblazer. Bred Sept. 7 to Council Rock Worthy Aristocrat (EX-GM).

SVF DELL AJAX DUTCHLAND (GP)
4-11 341d 2X 19180 3.6% 686
Her dam 661 lbs., 4y, 3.9%; 2d dam has 748 by "Dutchland" so she "doubles up" his blood. Due in Nov. to Amcana Bellringer son from 900-lb. cow.

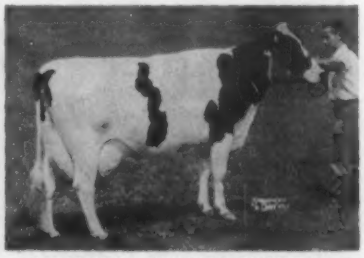

SVF SUSIE JOHANNA DUTCHLAND (GP-83)
4-10 168d 2X 12080 3.7% 447-Inc.
Making a great record. From a VG 530-lb., 4.1% gr'dtr. Glenafton Enchanter. Three daughters selling. Bred Sept. 11 to SVF Burke Don Juan, son of an EX cow by Pabst Burke Tritomia Don (EX-GM).

Sunny Vale Farms Complete Dispersal

This Junior Herd Sire By Dutchland Sells

SVF JOVAR BURKE DUTCHLAND

SVF Jovar Burke Dutchland

Born Nov. 1, 1959

Son of Eglantiers Rag Apple Dutchland (GM) from the beautiful cow pictured below. This bull was scheduled for heavy service here along with his maternal brother pictured below. He is rated very highly at Sunnyvale because of the tremendous contribution of his sire here — and because of the splendid combination of bloodlines in his pedigree.

His sire's sire is out of the highest record daughter of Montvic Pathfinder. His dam's paternal grandsire is a Montvic Pathfinder son. His dam's dam is by Montvic Lochinvar 3rd; next dam by Montvic Posch Rag Apple 2nd, and next dam by Lochinvar 3rd again.

His Beautiful Dam Selling

2-2	365d	2X	15237	3.6%	553
3-2	330d	2X	13283	3.7%	486
4-2	365d	2X	20180	3.9%	788
5-6	364d	2X	16216	3.7%	594
6-9	303d	2X	18810	3.6%	669
			Inc.		

Bred May 19, 1960 to Council Rock Worthy Aristocrat (E-GM).

SVF PEGGY VAR BURKE JO (VG-87)

"Peggy" writes a masterful Rag Apple pedigree. Her sire is Rocky Hill Mont Burke Jo (his full sister 4X All-American).

Her dam is a foundation dtr. of Montvic Lochinvar 3rd, next dam by Montvic Posch Rag Apple 2d, and the next dam again by Montvic Lochinvar 3rd.

Peggy's Oldest Son, Also A Herd Sire, Selling

Selling

SVF DUSTY HELEN GOLDEN TIDY
Senior Herd Sire at Sunnyvale. He is referred to as "TIDY" throughout this advertising.

SVF Dusty Helen Golden Tidy

Born July 13, 1958

—His first four daughters have now arrived, and twenty-one head are bred to him.
—His sire is Brigeen Helen Prince (by Brigeen Golden Foremost, E-GM out of Foremost's own dam). The "Helen Prince" bull is in service at S. B. Roberts & Son, Pt. Jervis, N. Y. where his first daughters in milk are outstanding.
—His dam is the sensational "Peggy" cow pictured above who so neatly ties together so much great Rag Apple breeding.

Brigeen Golden Foremost (E-GM), grandsire of the above herd sire, has three daughters at Sunnyvale — and two of them are from the 900-lb. 2X, highest record daughter of Eglantiers Rag Apple Dutchland (GM).

Monday, October 31st — LaFayette, New Jersey

Peggy's Maternal Sister Selling

SVF PEG RAG APPLE ROCK LAD (VG-86)
5-7 342d 2X 17300 3.7% 648-Inc.
4-4 339d 2X 16000 4.0% 638
By Clyde Hill Prince Elsie Lad (SMP) from same Lochinvar 3rd dtr. as "Peggy" (opposite page). Three dtrs. sell. One by Ormsby Burke Pontiac Mose (EX-GM). Other two are by sons of Lochinvar 3rd dtrs. Due right after sale to UNH Schoolmaster (EX-GM).

Peg's Daughter Selling

SVF PEGGY VAR ROCK CREATOR (GP-83)
2-5 242d 2X 8940 4.0% 362-Inc.
Making a nice record and calving back within year to Gray View Skyliner (EX-SMT) in Dec. By the Sovereign Cochran son of 933-lb. 15y cow from beautiful cow at left. Her Jan. 1 dtr. by "Dutchland" also sells.

More "Dusty Jo — Rag Apple" Blood Selling

Selling

SVF NAGA ZENAJAX BURKE JO (GP-82)
2-8 358d 2X 13392 3.7% 499
3-10 195d 2X 12250 3.6% 440 Inc.
By SVF Abbie R. A. Burke Jo out of a 641-lb. 4% dtr. of a GM Dam by Dutchland. Due April to Council Rock Worthy Aristocrat (EX-GM).

Selling

SVF PEG MONT BURKE JO JO (GP)
2-8 287d 2X 12540 3.7% 460-Inc.
Double gr'dtr. of the full brother to 4X All-American, Rocky Hill Mont Burke Dusty Jo (EX) out of the "Peggy" cow pictured opposite page. Due Nov. to Gray View Skyliner (EX-SMT).

Selling

SVF NAGA ZENAJAX BURKE JO (GP)
3y 318d 2X 11950 3.6% 434
4y 116d 2X 7030 3.7% 257-Inc.
By SVF Abbie R. A. Burke Jo from a VG "Dutchland" dtr. with 618 fat, 2d dam a real brood cow. Bred 8-29-60 to "Don Juan" (Son of EX cow).

Selling

SVF BESS DUTCHLAND BURKE JO (VG)
4-6 292d 2X 20710 3.5% 726-Inc.
By SVF Abbie R. A. Burke Jo (he by full brother to 4X All-American cow and out of the Sovereign dtr. pictured at right). A dtr. sells. Due Feb. to Gray View Skyliner (EX-SMT).

ROCKY HILL MONT BURKE JO (GM) is full brother to the 4X All-American, Dusty Jo (E-95) being by Montvic Bonheur Abbekerk (VG-GM) from an EX-GM dtr. of Wisconsin Admiral Burke Lad (VG-GM). "Burke Jo" blood was brought into Innyvale herd through his son from the Sovereign dtr. pictured at right, and through his daughter, "Peggy" pictured on opposite page.

Granddaughter of This Cow

WYN-D-LYN SOVEREIGN JEAN (VG)
8-9 365d 2X 19,285 3.9% 750 Res. All-Canadian. Weighed a ton. Own dtr. of Montvic R. A. Sovereign. Dam of SVF Abbie R. A. Burke Jo (four of his dtrs. pictured on this page). He was by full brother to 4X All-American "Dusty Jo" cow. Another son used in herd sired the 1280-lb., 2X cow.

Sunny Vale Farms Complete Dispersal

One of The Breed's Great Sires

MAYTAG ORMSBY FOBES DICTATOR (EX-GM)

3 Daughters And 4 Granddaughters of "Dictator" Selling

MAYTAG ORMSBY FOBES DICTATOR (EX-GM), one of the famous sons of Dictator Fobes Pontiac Lass (EX-803), has 3 outstanding daughters in the herd, two of them pictured below. To further increase his blood in the herd as well as adding more Burke blood, the Lavacres senior sire, Weber Dictator Burke, (EX-GM) was used while still owned by Utah. The pictures below tell the story of how well Dictator and his sons did in this herd.

Daughter Selling

SVF QUEEN LEA FOBES DICTATOR (VG-89)
3-6 365d 2X 15836 3.8% 608
A beautiful dtr. of Maytag Ormsby Fobes Dictator (EX-GM) from Maple Lea Lochinvar Queen (VG) with over 100,000 milk. Her 838-lb. VG-87 maternal sister is dam of the 1280-lb. cow in this herd. Two dtrs. sell, by Wis Leader and by a son of the 933-lb. Lochinvar 3rd dtr. Due in Feb. to Gray View Skyliner (EX-SMT).

Granddaughter Selling

SVF GRETA VAR DICTATOR BURKE (VG-88-2y)
2-3 304d 2X 14870 3.8% 548-Inc.
A sensational heifer by Weber Dictator Burke (EX-GM), he by Maytag Ormsby Fobes Dictator (EX-GM).
Her dam traces to two foundation dtrs. of Montvic Lochinvar 3rd being out of one (Gretqui) and sired by the son of another (Marie). Her yrlg. dtr. by a "Dutchland" son sells.

DAUGHTER SELLING

SVF RETA DUTCHLAND DICTATOR (GP)
4-7 365d 2X 21360 3.6% 761-SA
2-5 365d 2X 15964 3.9% 615
A terrific "Dictator" dtr. from a "Dutchland" dam. Due in April to Gray View Skyliner (EX-SMT).

GRANDDAUGHTER SELLING

SVF MABEL DUTCHLAND D BURKE (GP)
3-10 81d 2X 4360 3.8% 164-Inc.
Another lovely dtr. of Weber Dictator Burke (EX-GM) from a "Dutchland" dam. Fresh in June, 1960 with a heifer calf by "Don Juan."

GRANDDAUGHTER SELLING

SVF JOSIE DICTATOR BURKE (VG-88)
3-10 249d 2X 15060 3.7% 540-Inc.
2-5 365d 2X 12886 3.7% 472
Dtr. of Weber Dictator Burke (EX-GM) from a Ben Decker-bred cow with 742 fat, 2X, 4%; 2d dam 685; 3rd dam 885. Due in March to Gray View Skyliner (EX-SMT).

Monday, October 31st — LaFayette, New Jersey

Three Selling With A Cross To "Fond Hope"

Another top bull, sampled in the herd and then lost at an early age, was **BARON R A FOND HOPE,** sire of the 3 cows pictured below. He was a son of Spring Farm Fond Hope (EX-out of a "GP" 695-lb. granddaughter of Montvic Rag Apple Baron 2nd. Second dam was "VG" with 802 F.

SVF GRETMAR SUPREME HOPE (GP-84)
5-2 304d 2X 16068 3.7% 592
6-3 153d 2X 11560 3.7% 433-Inc.
Making a great 6-yr-old record. Sired by own son of Spring Farm Fond Hope (EX). Her dam is gr'dtr. of both "Marie" and "Gretqui," famous foundation dtrs. of Lochinvar 3rd. Due March to "Tidy."

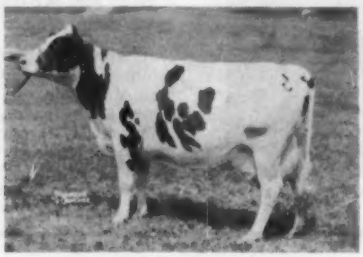

SVF LEA MILORD HOPE (VG)
2-6 358d 2X 13661 4.1% 560
3-7 320d 2X 13377 4.1% 551
By the Spring Farm Fond Hope (EX) son from the famous 1280-lb. VG-89 cow pictured on first page of this adv. Two dtrs. sell (one a show heifer by Rosafe Magician). Due in April.

SVF MADGE SUPREME HOPE (GP-84)
5-2 364d 2X 16224 3.8% 612
4-2 313d 2X 13364 3.9% 517
Another gr'dtr. of Spring Farm Fond Hope (EX) from a High Supreme Lochinvar dtr. and next dam 100,000 lbs. milk. Fresh July 21.

Trailblazer Daughter Selling

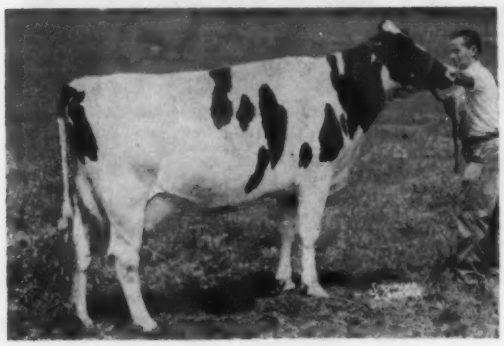

4 Great Daughters of Montvic Rag Apple Trailblazer Sell 3 Are Pictured Here

TRAILBLAZER was the Montvic Lochinvar son of the famous Montvic Rag Apple Papoose, a Twelve Star Brood Cow (the highest one to date). A great Rag Apple bull he has done a wonderful job in New Jersey and he has crossed well at Sunny Vale.

←

SVF SAGA DUTCHLAND BLAZER (VG-87)
4-6 315d 2X 14640 3.9% 565
A sharp "Trailblazer" dtr. from a great dtr. of Eglantiers R. A. Dutchland (GM). Her dam is a Gold Medal Dam with 727 fat, 2X, 3.9% and over 100,000 milk. Two dtrs. sell, one VG-2y. Due Sept. to "Dutchland."

Selling

TRAILBLAZER ORMSBY POSCH (GP-84)
6y 300d 2X 13720 3.7% 513 (SA)
7y 98d 2X 6780 3.9% 263 Inc.
Strong start. By Montvic R. A. Trailblazer from 516-lb., 4% dam, next dam 4%. Will be fresh.

Send for your catalog of this wonderful dispersal today. Here is a herd that has linebred Rag Apples for the past 16 years with HIR testing since 1945. They have bred and developed over 25 100,000-lb. cows with 2X records to 1280 fat and the herd is built on solid cow families with outcrosses to famous bulls. This is one of the great herds in the country. Most of pictures in ad were taken this past August.

Selling With "Dutchland" Son!

JEWEL CONQUEROR TRAILBLAZER (GP)
4y 341d 2X 14740 4.0% 582 (SA)
5y 99d 2X 6450 4.0% 251 Inc.
A top "Trailblazer" dtr. working hard. Her dam has 624 fat, 2X, 4.3%; 2nd dam 700 fat, 2X, 4.4%. Her 5-23-60 son by Eglantiers R. A. Dutchland (GM) sells and she is due in May again to "Dutchland."

Sunny Vale Farms Complete Dispersal

SOVEREIGN COCHRAN (VG-GM)

4 Daughters And 5 Granddaughters of Sovereign Cochran Sell

Sovereign Cochran (VG-GM), one of the best sons of Montvic Rag Apple Sovereign was used with considerable success in the Sunnyvale herd. His last HIR proof shows 181 dtrs. ave. 533 F, an increase of 7 lbs. over the dams. 402 classified daughters ave. 80.9. The granddaughters are sired by the Sovereign Cochran son of Creator Rag Apple Lochinvar, the 200,000-lb. cow featured on the 1st page.

DAUGHTER SELLING

SVF COLA AJAX SOV COCHRAN (GP-84)
4-4 162d 2X 11600 3.7% 433-Inc.
A Sovereign Cochran (VG-GM) dtr. making a great record! Her dam by "Dutchland" has 748 fat, 2X, 3.7%. Due in May to Gray View Skyliner (EX-SMT).

DAUGHTER SELLING

SVF MERT PIETJE SOV COCHRAN (GP-82)
4-3 170d 2X 11250 3.8% 431-Inc.
A sensational record in progress. By Sovereign Cochran (VG-GM) from a VG dam with 641 and 665 fat, 10 and 11 yrs., 2X. Her yrlg. dtr. by "Don Juan" sells. Due March to Council Rock Worthy Aristocrat (EX-GM).

DAUGHTER SELLING

SVF CLAIRE AJAX SOV COCHRAN (GP-84)
4-2 205d 2X 12570 3.6% 448-Inc.
Sovereign Cochran (VG-GM) dtr. from a VG dtr. of "Dutchland" with 906 fat, 2X, 4%. Due in Feb. Four maternal sisters sell, two by Brigeen Golden Foremost (EX-GM).

Granddaughter Selling

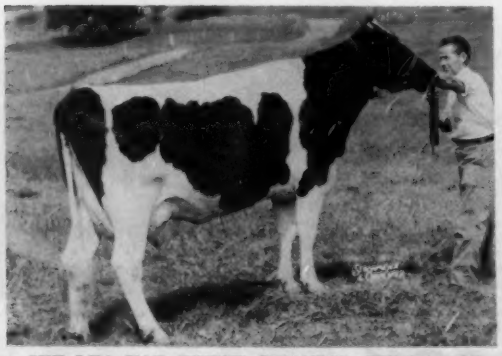

SVF LEA VAR DUTCH CREATOR (VG-1st calf)
2-8 276d 2X 12030 3.7% 449-Inc.
A dtr. of SVF Sov Cochran Creator (Sovereign Cochran son of 933-lb. "Creator" cow) out of a VG 553-lb., 3y, 2X maternal sister to the 1280-lb. V-89 cow. Her 11-28-59 son by Poestenkill Burke Gerben (VG-GM) sells. Due Jan. to Gray View Skyliner (EX-SMT).

Granddaughter Selling

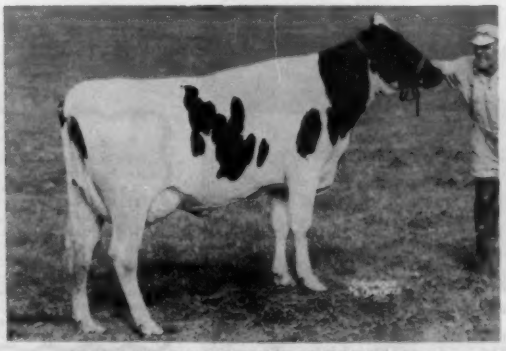

SVF AGA RAG APPLE CREATOR (VG)
2-11 72d 2X 4030 3.9% 156-Inc.
A dtr. of SVF Sov Cochran Creator from a VG-87 dtr. of Montvic R. A. Trailblazer that sells and has has 565 fat, 4y; 2d dam a GM dtr. of "Dutchland" with 727 fat. A dtr. by "Tidy" selling, and bred back to him.

Monday, October 31st — LaFayette, New Jersey

3 DAUGHTERS SELL

WIS BURKE IDEAL (VG-GM)
3 daughters and a son selling

MORE BURKE BLOOD

When it was decided to bring in a Burke outcross for the Rag Apples the two great Burke bulls pictured were selected for special matings. You will note that the top cows in the herd were bred to them with future herd sires as the main objective.

A Son And Daughter Sell

RAVEN BURKE IDEAL (EX-GM)
Popular proven son of Wis Burke Ideal. One of his sons was selected for a future herd sire.

Selling

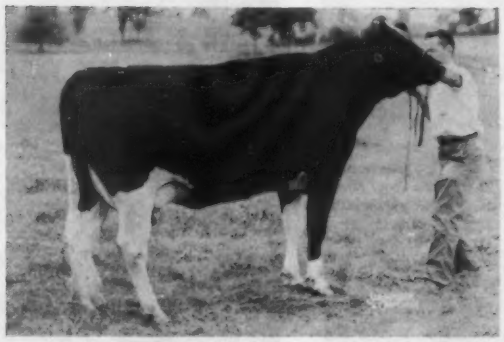

SVF REGINA VAR BURKE IDEAL (GP)
2y 306d 2X 11,840 3.8 450 (inc.)
A daughter of Wis Burke Ideal out of Creator Rag Apple Lochinvar (VG-88), the 200,000-lb. cow featured on the 1st page of this ad. Selling with her dam and her son pictured right.

Her Son Selling

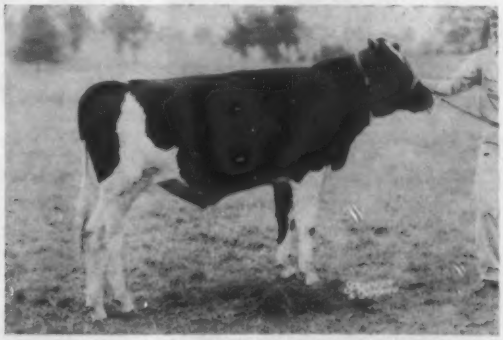

SVF VAREX DOUBLE BURKE IDEAL
Here is the bull that was bred to be a herd sire at Sunny Vale. He is by Raven Burke Ideal and his dam is the Wis Burke Ideal daughter of the "Old Creator" cow. A double grandson of Wis Burke Ideal (VG-GM), he should be quite a bull.

— SELLING —

SVF MILADY LU BURKE IDEAL
A Wis Burke Ideal daughter of the 1280-lb. SVF Lady Lea Milord cow. Fresh after herd was classified in Aug. and milking over 70 lbs. as a 2-yr-old. A great breeding prospect.

— SELLING —

SVF ABBIE DUTCHLAND D. BURKE
2-year-old dtr. of Weber Dictator Burke (EX-GM) from SVF Abba Ajax Dutchland (GP-84) with recs. to 630f at 4½y. Next dam "GM" with 727f and 108,000M, life. Fresh Aug. 29th.

— SELLING —

SVF MARGA DUTCH BURKE IDEAL
Born 1-1-59
A daughter of Raven Burke Ideal out of SVF Margo Ajax Dutchland (VG-763f), daughter of Dutchland pictured elsewhere. Due in March to the Tidy bull.

Sunny Vale Farms Complete Dispersal

These Beautiful Heifers All Sell

SVF ABBA DUTCHLAND BLAZER
Born Jan. 30, 1959
Dtr. of Montvic Rag Apple Trailblazer out of SVF Abba Ajax Dutchland (GP-630) pictured on another page. Due in March to Peggy's son Tidy.

SVF ORMSDUTCH BURKE GRETA
Born Oct. 31, 1959
By a Dutchland son and from SVF Greta Var Dictator Burke (VG-88 at 2y), lovely daughter of Weber Dictator Burke pictured elsewhere.

SVF LEA JEAN HOPE MAGICIAN
Born 1-14-59
2nd Jr. Yrlg. 1960 N. J. B & W.
Dtr. of Rosafe Magician out of SVF Lea Milord Hope (VG-560, 2y), pictured, daughter of the 1280-lb. Lea cow. Due in March to Peggy's son, Tidy.

SVF CREATOR DUTCH DE JOSIE
Born 12-29-59
A daughter of Eglantiers Rag Apple Dutchland (GM) out of a granddaughter of Sovereing Cochran.

SVF FOREMOST VIN BEATA
Born 11-22-59
A daughter of Brigeen Golden Foremost (EX-GM) out of a daughter of the proven Dutchland son, Mairo.

SVF DUTCHLAND RAG APPLE MEDA
Born 2-1-60
One of the younger daughters of the proven Eglantiers Rag Apple Dutchland (GM). Dam is "GP" with 2X records to 778f and well over 150,000 lifetime.

SVF ROCK APPLE MOSE PENNY
A daughter of Ormsby Burke Pontiac Mose (EX-GM) out of heart of the Peggy family. Her dam, SVF Peg Rag Apple Rock Lad, maternal sister to Peggy is pictured elsewhere.

SVF DUTCH ROCK CREATOR PEG
Born Jan. 1, 1960
A daughter of Dutchland from the Peggy family. Her dam a maternal sister to the dam of the Mose calf. She is SVF Peggy Var Rock Creator, pictured elsewhere.

SVF NEMO DUTCHLAND MARIE
Born November 17, 1959
Another top daughter of Dutchland out of SVF Marie Var Nemo, a granddaughter of High Point Marie Lochinvar (EX-GM).

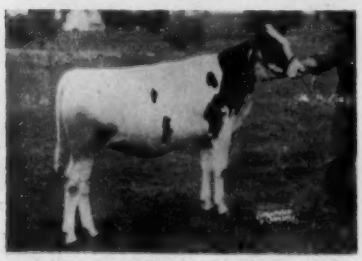

SVF DUTCH BURKE DON JO ELLA
Born December 7, 1959
Sired by a son of Pabst Burke Tritomia Don from a "VG" 470-lb. 2-yr-old dam.

SVF BURKE DON JUAN JO BESS
Born November 12, 1959
Sired by SVF Burke Don Juan, son of Tritomia Don (EX-GM) and her dam is a "VG-726-lb." daughter of SVF Abbie Rag Apple Burke Jo.

SVF MARIO VAR DUTCH MARGIE
Born Jan. 28, 1960
A daughter of the proven Mario bull out of a "VG" dam with 554 at 4y. There is a "VG" full sister also selling.

Monday, October 31st — LaFayette, New Jersey

Some More Of The Top Cows Selling

This "EX" Cow Sells

JOHANNA BEAUTY ENCHANTER (EX)
"EX" across board except "VG" Rump.
8-2 316d 2X 15,148 4.0 608
A daughter of Glenafton Enchanter out of a daughter of Glenafton Champion. Has "GP" Maytag Ormsby Fobes Dictator daughter selling. Also the dam of SVF Burke Don Juan, the Pabst Burke Tritomia Don (EX-GM) son with daughters selling. She is due in March to Council Rock Worthy Aristocrat (EX-GM).

This "VG-89" Cow Sells

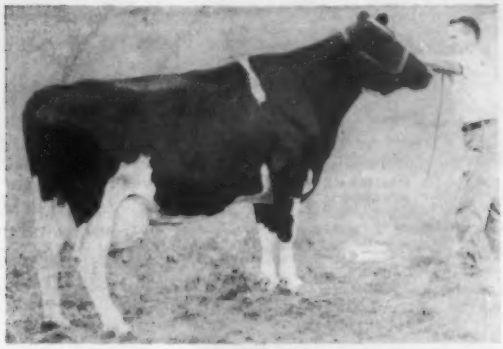

WEATHERALL FLIP OLANA (VG-89)
7y 303d 2X 20,710 3.8 781 (Inc)
Sired by a son of Montview Sylvius Pabst Posch and out of a "GP" 626-lb. 4.2% dam. She is due in March to Gray View Skyliner (EX-SMT).

HARMONY INKA CLOTHILDE (VG-86)
10y 361d 2X 24,120 M 3.6 876
3 other records over 600 fat. A daughter of the proven Sussex Governor Emperor. Due in Jan. to SVF Bellringer Duallgram, son of Amcana Bellringer (EX-GM).

CH BEL-AIR SENSATION QUEEN (GP-83)
4y 300d 2X 14,790 3.5 524
A daughter of the popular proven NJES Conqueror Adeline Omega (VG-GM). Due before the sale to Eglantiers Rag Apple Dutchland (GM).

SILVER MT GREAT EMMA (GP-84)
4y 288d 2X 18,490 3.7 680
2-6 360d 2X 16,114 3.8 616
Full sister "GP" with 628 F at 3y. Dam has over 116,000 lifetime with 2X records to 784 fat. Fresh on Aug. 28th.

COOPER HILL MINNIE MAN-O-WAR (VG)
3y 365d 2X 14,112 3.9 549
A daughter of Cooper Hill Man-O-War out of a good line of dams. She was fresh Sept. 5th and her heifer calf by SVF Dusty Helen Golden Tidy sells with her.

GRANDVIEW BARBARA ROSE (GP-84)
3½y 308d 2X 16,550 3.6 597
Fresh July 20 and milked 107 lbs. for tester in Aug. and has 149 F in 1st 41 days. A granddaughter of Dunloggin Design from 590-lb. dam. Her July Dutchland calf sells with her.

SVF BESS RAG APPLE ROCK LAD
3-3 304d 2X 15,995 4.0 647
Other records to 613 F and due in Feb. to Skyliner. A dtr. of Clyde Hill Prince Elsie Lad from a 100,000-lb. dtr. of an 800-lb. "VG" cow. A daughter and maternal sister sell.

Sunny Vale Farms Complete Dispersal

– More Top Females Selling –

SVF MARGIE HIGHJAX DUTCHLAND (VG-86)
4-8 339d 2X 13,414 4. 554
A maternal and ¾ sister to the N. J. Champion Dutchland dtr., Margo. She sells with two dtrs. by the Mario bull, both pictured elsewhere in this ad. Bred to the Tidy bull.

SVF SUE RAG APPLE MINSTREL (VG-87)
7-9 337d 2X 19,341 3.7 719
Over 100,000 lifetime. Due in March to Council Rock Worthy Aristocrat (EX-GM). Her son by Wis Burke Ideal (VG-GM) sells with her.

SVF SUE AJAX SOV DUPLICATOR (VG)
133 F in 1st 73d at 2 yrs. on 2X. A daughter of the Sovereign Cochran son and out of a Dutchland dtr. who is also selling. Has a June heifer calf selling by the Tidy Bull.

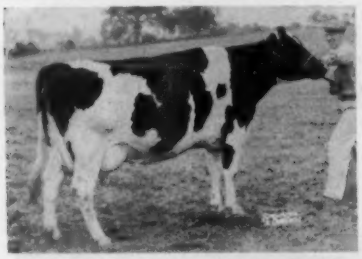

SVF THRISA DUTCHLAND MARIO (VG)
3y 301d 2X 11,910 3.8 452
A daughter of the proven SVF Mario Var Dutchland out of Highjax Dutchland, pictured above. Fresh in July.

Daughters of Proven Dutchland Son Sell

SVF MARIO VAR DUTCHLAND, the Dutchland son of High Point Marie Lochinvar (EX-GMD) was sampled in the herd and in a neighbor's herd and is now owned by COBA, Columbus, Ohio. His first 6 dtrs. ave. 14,410 M & 547 F. Fourteen of his daughters sell, several of them pictured.

SVF MILADY LEA HOPE MARIO
A daughter of the Mario bull out of SVF Lea Milord Hope, pictured elsewhere and a daughter of the 1280-lb. Lea cow. Fresh in July.

Famous Service Sires

13 Bred To This $50,000 Sire

← **GRAY VIEW SKYLINER (EX-SMT)**
Thirteen bred to this $50,000 sire of an $8,200 daughter.

→ **COUNCIL ROCK WORTHY ARISTOCRAT (E-GM)**
Seven of the tops in the herd carry his service!

7 Carry His Service

SALE HEADQUARTERS: The Cochran House, Newton, N. J. Many modern motels nearby. Either the owners or the Sale Managers will make reservations for you on request.

MAIL OR TELEPHONE BIDS: Such bids may be sent to the Sale Managers, or to C. B. Smith, Williamston, Mich.; Earl L. Groff, Strasburg, Pa.; any member of the World staff; Allen Crissey, 121 Chestnut St., Room 264, Springfield 3, Mass. (Fieldman) or to Dr. J. W. Bartlett, New Brunswick, N. J.

FINANCING

Arrangements have been made with DAIRY CREDIT COMPANY to finance acceptable purchasers at this sale. Only a down payment is needed, balance on monthly installments. Interested parties should write directly to the DAIRY CREDIT CO., 112 E. Locust St., DE KALB, ILL. Paul W. Capehart, Representative at the sale.

R. AUSTIN BACKUS, INC.
Sales Managers & Auctioneers
Mexico (Phone WO-37231) N. Y.

Sunny Vale Farms
R.D. 1, La Fayette, New Jersey
FRANK J. and ROSELYN INGANAMORT, Owners
ARTHUR GOEDECKE, Manager — G. LAYKE KERR, Herdsman

Another Doreigh Junior Sire — Doreigh Farms Dandy Joh

HIS DAM

DOREIGH FARMS IDEAL CLARA (VG)
Lifetime to date over 132,000 and 4838F.
One of our greatest transmitting cows.

Dandy Joh, born Aug. 15, 1955, is one of our homebred sires that was sampled and then leased to a neighbor's herd. His oldest daughters are now milking with 1st calf in our herd and they are really very pleasing both for type and production.

Dandy Joh is a son of Doreigh Farms Dandy Prince, another former herd sire and a son of Princess Lucifer Lucy (EX-92-1003f). His dam, pictured, is a great transmitting cow with 3 "VG" daughters and 1 "GP" daughter to date. His highest record maternal sister is pictured right.

HIS MATERNAL SISTER

DOREIGH FARMS MASTER CLARA (VG-87)
2X records to 18,310M 4.5% and 820F.
A daughter of the great cow pictured

Doreigh Farms **Fred N. Dorn** **North Chatham, N. Y.**

MICHIGAN (From page 26)

Junior Yearling Bull (8)
1. Rosafe Lodestar Patriot 1382175, C. B. Smith, Williamston, Mich.; 2. Poplar Ortho Comet 1253839, William Reavey, Akron, Mich.; 3. Kaytee Joad 1348889, Pinehurst Farm, Sheboygan Falls, Wis.; 4. Hawthorn Topper Don 1350512, Hawthorn-Mellody; 5. Walker Aaggie Carnation 1346473, E. Aubuchon, Stockbridge, Mich.

Senior Yearling Bull (5)
1. Green Meadow Dancer 1341707, Green Meadow Farms; 2. Pinehurst Supreme Beauty 1341784, Pinehurst Farm; 3. Wolverine Raven Sovereign 1333142, Foster Hickey, Fairgrove, Mich.; 4. Carnation Ideal Dignity 1336658, E. Pichan & Metz, Howell, Mich.; 5. Green Meadow Bullet 1340253, Green Meadow Farms.

Junior Champion Bull
Rosafe Lodestar Patriot 1382175, C. B. Smith.

Two-Year-Old Bull (2)
1. Hawthorn Pride Regal 1311561, Hawthorn-Mellody; 2. Green Meadow Priority Nightcap 1324133, Green Meadow Farms.

Aged Bull (5)
1. Rosafe Pearl Hamilcar 1326-250, Hawthorn-Mellody Farms; 2. Wis Prosperity Lad 1259037, Pinehurst Farms; 3. Cornacre Re Echo Comet 260219, Cornacre Holsteins, Woodslee, Ont., Canada; 4. Haegman Dictator Butter Boy 1301912 Wilmar Hegenauer, Frankenmuth, Mich.; 5. Bond Haven Citation 1312111, Ralph Piepkow, Springport, Mich.

Senior & Grand Champion Bull
Rosafe Pearl Hamilcar 1326250, Hawthorn-Mellody Farms.

Reserve Grand Champion Bull
Wis Prosperity Lad 1259037, Pinehurst Farms.

Heifer Calf (26)
1. Green Meadow Venus Cathie 494-2713, Green Meadow Farms; 2. Skokie Design Clover 4936929, Elmwood Farms, Lake Forest, Ill.; 3. Gamboling Princess Texabelle 5115785, Nancy R. Smith, Williamston, Mich.; 4. Green Meadow Vee So 5044071, Green Meadow Farms; 5. Flint Diamond Jean, J. Kermit Carey; 6. Skokie Design Nell 494-2886, Elmwood Farms; 7. Harmony Farms High Meadow Fobes 4915936, C. B. Smith; 8. Gamboling Princess Delight 4998478, Nancy R. Smith; 9. Piepkow Martha Mattie 4998583, Ralph Piepkow; 10. Sunnyvilla Princess Model 5012486, Clyde Lee Jewell, Ionia, Mich.

Junior Yearling Heifer (16)
1. Skokie Design Marie 4818206, Elmwood Farms; 2. Green Meadow Topsy Stardust 4843304, Green Meadow; 3. Skokie Duchess Nig 2d 4848622, Elmwood Farms; 4. Skokie Design Ormsby 484-8615, Elmwood Farms; 5. Mardic Glad Bessie, Faith Hammond; 6. Green Meadow Topsy Pabst 4838184, Green Meadow Farms; 7. Hillanlake Heild Petunia 4839451, Hillan Lake Farms, Brooklyn, Mich.; 8. Da-Ga Emperor King Sara, Philip Gordon; 9. Cornacre Rag Apple Blossom 1495059, Cornacre Holsteins; 10. Piepkow Ci Spot 5034707, Ralph Piepkow.

Senior Yearling Heifer (16)
1. Tagalong Billie Burke 4856253, Elmwood Farms; 2. Wolverine Diamond J Lou, Ann Cellentani; 3. Wolverine Ben-Roo Segis 4682235, Hillan Lake; 4. Green Meadow Fashion Anela 4743402, Green Meadow Farms; 5. Ida Voyager Rudy 4949624, Ralph Piepkow; 6. Creston Maestro L S Isabella, Mary K. Huber; 7. Wolverine Diamond Lou, Audrey Foster; 8. Kaytee Mark Lara 4749164, Pinehurst Farms; 9. O A S Hickory Creek Twilight 480-2450, Nancy R. Smith; 10. Gilsted Ormsby Gay, Trudy Werner.

Junior Get of Sire (5)
1. Skokie Design 1298378, Elmwood Farms; 2. Carnation Flashy Taffa 127-9646, Green Meadow Farms; 3. Bond Haven Centurion Citation 1312111, Ralph Piepkow; 4.Skokie Reflection Prince 1312348, Nancy R. Smith; 5. Get of Cornacre Re Echo Comet 271630, Cornacre Holsteins.

Aged Cow (24)
1. Woodside Martha Burke 3438963, Ralph Piepkow; 2. Crestmere Billie Burke 3938696, Elmwood Farms; 3. Falfadale Mollie Grand 3654043, Klimwoc Farms, Howell, Mich.; 4. Basler Queenie Beauty 3477559, Pinehurst Farms; 5. Dicmere Ormsby Comet, Elmwood Farms; 6. Jenvevale Texal Happy 3892368, Green Meadow Farms; 7. Skokie Creation Ann 3889836, Elmwood Farms; 8. Woodside Marilyn Burke Superb 3801557, Ralph Piepkow; 9. NanJen Jule Konigen 3806086, Nancy R. Smith; 10. Basler Dora Beauty 3426-787, Pinehurst Farms.

Four-Year-Old Cow (15)
1. Delightful Rocket 4843290 Green Meadow Farms; 2. Skokie Creation Petrea 4183266, Elmwood Farms; 3. Nona Dewdron Eunice 4108547, Nancy R. Smith; 4. Eugrove Korndyke Snowball 5112517, Green Meadow Farms; 5. Pinehurst Mary Ann Beauty 4128620, Pinehurst Farms; 6. Russanna Clyde Hill Opal 4365350, C. B. Smith; 7. Mel-O-Dee Pabst Ormsby Holly 1278399, Mell-O-Dee Holsteins, Amherstburg, Ont., Canada; 8. Hillrun Madcap C Cindy, Sandra Jackson; 9. Skokie Creation Nell 4139084, Elmwood Farms; 10. Gypsie Burke Bobby 4159477, Hawthorn-Mellody.

Three-Year-Old Heifer (16)
1. For-Mar Diamond Dolores 4331-550, Nancy R. Smith; 2. Grateful Rocket 4777243, Green Meadow Farms; 3. Royal Bessie Comet 4360275, Pinehurst Farms; 4. Flora Supreme Echo 4402698, Linda Kaye Greenhoe, Carson City, Mich.; 5. Glenalwin Ideal Dinah 483-7643, C. B. Smith; 6. Sokie Golden C Cidver 4291078, Elmwood Farms; 7. Hawkherst R Reflection Patsie 4876458, Hawthorn-Mellody; 8. Betty Greenview Inspiration 5114714, C. B. Smith; 9. Regal Burke Picotee 1328171, Mell-O-Dee Holsteins; 10. Skokie Golden Cora 4291082, Elmwood Farms.

Two-Year-Old Heifer (15)
1. Emilie Pabst Rocket 5112518, Green Meadow Farms; 2. Naches Madcap Julia 4581461, Elmwood Farms; 3. Enuly Snowball Princess, Helen Louise Miller; 4. Skokie Miss Joy 4486804, Elmwood Farms; 5. Eaton Acres Shifr Judy 4466681, Leon Miller, St. Johns, Mich.; 6. Haefman Dictator Fobes Daisy 4611058, Nancy R. Smith; 7. Entry, Ralph Dansby; 8. Flint Senator Cynthia 4622850, J. Kermit Carey; 9. Entry, Susan Campau; 10. Voyager Brownholm Aljean 5068078, J. Kermit Carey.

Grandma Class (4)
1. Dicmere Ormsby Comet 3198845, Elmwood Farms; 2. Jenvevale Texal Happy 3892368, Green Meadow Farms; 3. Dicmere Colantha Comet 3080253, Elmwood Farms; 4. Farmstead Bess Fobes Celeste 3144740, George E. Pardonnet, Corunna, Mich.

Senior & Grand Champion Female
Delightful Rocket 4843290, Green Meadow Farms.

Junior & Reserve Grand Champion
Tagalong Billy Burke 4856253, Elmwood Farms.

Dairy Herd (7)
1. Green Meadow Farms; 2. Pinehurst Farms; 3. Nancy R. Smith; 4. Elmwood Farms; 5. J. Kermit Carey.

Best Three Females (8)
1. Pinehurst Farms; 2. Elmwood Farms; 3. Green Meadows Farms; 4. Nancy R. Smith; 5. Meadow Bridge Farm.

Get of Sire (6)
1. Get of Smithcroft Snowball Rocket 245456 C, Green Meadow Farms; 2. Get of Ravenglen Creation, Elmwood Farms; 3. Get of Wis Beauty Ideal 1054310, Pinehurst Farms; 4. Get of Wolverine Ben Roo Diamond, C. B. Smith; 5. Get of Green Meadow Nobility 1273696, Ralph Piepkow.

Produce of Dam (7)
1. Produce of Robin Farm Dynast Patsy 3232005, Green Meadow Farms; 2. Produce of Dicmere Mary Segis 2658-748, Elmwood Farms; 3. Produce of Pinehurst Mary Ann 3347972, Pinehurst Farms; 4. Produce of Joy-Rich Dictator Dawn 4443807, Nancy R. Smith; 5. Produce of Flint Prince Minnie 384-5058, J. Kermit Carey.

Premier Exhibitor
Elmwood Farms.

Premier Michigan Breeder
Green Meadow Farm.

Notes from the Fair Circuit

INDIANA

—Willis Hoke, through an unfortunate injury to one of his best daughters of Cash-Mar T M Mark, was unable to compete in most of the groups where he had been very successful at Illinois State Fair . . . Second prize 4-year old, Wood-Jon Champion Stella of Bucher and Richman, Union Mills, Indiana was grand champion of the 4-H show; she is a daughter of Skokie Golden Champion. Fourth prize junior yearling heifer of the Raymond Wolford Farm, Green Meadow Rocket Roada, was junior champion of the junior show.

—Elm Top Fobes Bessie, "Dictator" daughter of Emra G. Stookey, Milford, Ind., had been grand champion at both the 1960 N. E. Indiana and Elkhart County shows. Ray Bottema's junior champion heifer is from a daughter of Ray's old Pontiac cow that may be making a new Indiana state record for 2-year olds . . . Archambault Farms' blue ribbon junior yearling heifer is a daughter of the Palmyra bull that is now in natural service in a couple of New York herds.

—Setvenson and Walter and the Wileys were headed south for Kentucky and Tennesee State Fairs and Memphis . . . Oakdell Governor Dictator, sire of the second prize junior get is in service in the Newman stud. National Director, John Newman, greeting friends at the ringside . . . Charl-Win Ormsby Ruby, Excellent aged cow of Charles Lamb and Son Greentown, Ind., has just finished with 822 fat after a 965-lb. record last year . . . Eleven year old Dorinda Schoer at the halter of the third prize 4-year old, Splendor View Repride Penny, arrived at the grounds just in time to bring "Penny" out of a home sick hunger strike—the cow refused to eat until Dorinda arrived to care for her.

—Young John McKitrick of Wellome Inn Farms, Ohio, left his Brown Swiss groups to cross the ring and show the blue ribbon 3-year old. Then he went back to the Brown Swiss side and while the Holstein 2-year olds were showing he was presented the Brown Swiss Grand Champion banner. Then back to the Holstein side where a few minutes later he was given the Holstein Grand Championship banner. His father had judged at Maryland on Monday, had flown to San Francisco and judged there on Tuesday, Indianapolis show day.

OHIO

Judge Harvey Swartz is running at a rather rigorous pace with a busy judging and sale schedule. We saw Harvey judging the Brown Swiss show at Syracuse a few days after the Ohio show and he judged Holsteins at the Western Regional (Utah) Show a little later.

Dr. John L. McKitrick, famed Brown Swiss breeder and the owner of one Registered Holstein cow was leading catle for Kenneth Michael, and with much success.

Both COBA and NOBA were well represented, with Managers Dick Kellog and Max Drake and Sire Analysts Chuck Baldwin and Bryce Wieker, respectively. Olen Mann, in charge of public relations for COBA, was doubling as helper for Harry Strohmeyer and, according to Harry, doing an excellent job.

Thanks to the hospitality of Chuck Baldwin, this reporter was able to view the Bull Stud and the building expansion program which is well under way at COBA.

Retired fieldman I. D. Hadley was present throughout both days of the show and shared in manning the Holstein booth along with busy fieldmen Cyril Moore and Merle Star. Jim Lewis state president of the Ohio Association, was quite enthusiastic and high in praise of this year's show.

Logwood Farms' 3-year-old futurity and open winner, Logwood Col Flora, comes from quite a winning maternal family. Her dam is Logwood Nugget Flo, the 1954 Reserve All-American Two-Year-Old. Her second dam is Prosperity Hill Sesame Fobes, Reserve All-American Aged Cow in 1956.

Danny Weaver, Distributor for Curtiss and Secy.-Treas. for the National Holstein Futurity, was on hand to narrate the Futurity parade.

With the very hot weather during both afternoon shows, the water fountain that had been placed at ringside saw heavy use by exhibitors and spectators alike.

John Campbell, Frederick (left) showed the Junior Champion, and Wm. V. Riggs III, Centerville, had the Grand Champion at the 1960 Maryland State Junior Show.

MARYLAND

Miles McCarry, Extension Editor representing the National office, was on hand show day. Mac was having transportation problems due to the Penn. Railroad strike.

Dr. J. L. McKitrick is a classic example of a judge on the move. After completing the judging of the Maryland show at 4:15, he boarded a jet at 6:05 for Sacramento, California to begin two days of judging the following day at 8 A. M. This is perhaps the first time anyone has judged a show on the east coast one day and on the west coast the next.

In a pre show statement, the judge described the cool and elevated showring at Timonium as the finest place in the country to exhibit cattle.

Jack Krause, Holstein Fieldman, was at ringside and busy with his usual duties. Traveling with Jack was Dr. Blanton of West Hill Farm, Richmond, Virginia. Dr. Blanton has recently purchased Lavacres Dusty Strike from Lavacre Farms, Hughson, California, to head the new herd being established at West Hill.

Bill Nichol, Secretary-Fieldman for the Pennsylvania Holstein Assn., was also a ringside spectator, having driven down from State College the morning of the show.

Dr. Gordon M. Cairns was present throughout the day and was seen doing a little spectator judging. Dr. Cairns will judge Holsteins at the International Dairy Cattle Show on December 1 and 2.

The United States Livestock Sanitary Association will hold its 64th annual meeting at Charleston, W. Va. October 18 - 21, 1960. Headquarters are the Daniel Boone Hotel. Information regarding the program may be secured from Secretary Ralph A. Hendershott, Trenton, N. J.

BEACON'S HI-SPEED DAIRY PROGRAM

increases income over feed cost

Are you feeding out all of the milk producing *potential* inherited by your cows? So often herds with outstanding production capabilities just don't deliver when it comes to figuring net profit per cow. Many low producers are overfed – and valuable feed is wasted. Other cows – with high potential – are underfed which prevents them from producing to *capacity*.

Beacon's Hi-Speed Dairy Program matches the feed to the cow's *need* and does away with rigid grain to milk ratios. This scientific *feed programming* has been tested at the Beacon Dairy Research Farm, and proved by hundreds of successful Eastern dairymen who find that returns over feed cost are consistently *increased*.

Let's look at the records

The "proof of the pudding" is in these summaries of D.H.I.A. herds which changed over to the Beacon Program. The following tables clearly show consistent *increased* production, *increased* butterfat, *increased* income over feed cost. These D.H.I.A. figures have been accumulated since the 1956-57 test year and include 1959-60 results.

FIRST YEAR ON BEACON
Average Increases for 1,476 Cows in 36 Herds

	Milk (lbs.)	Fat (lbs.)	Income Over Feed Cost
Total 1-Yr. Increase	724	26.9	$16.47

TWO CONSECUTIVE YEARS ON BEACON
Average Increases for 773 Cows in 20 Herds

	Milk (lbs.)	Fat (lbs.)	Income Over Feed Cost
1st yr.	610	22.7	$16.54
2nd yr.	706	33.1	$27.60
Total 2-Yr. Increase	1,316	55.8	$44.14

THREE CONSECUTIVE YEARS ON BEACON
Average Increases for 250 Cows in 7 Herds

	Milk (lbs.)	Fat (lbs.)	Income Over Feed Cost
1st yr.	488	20.0	$ 5.56
2nd yr.	807	26.5	$31.14
3rd yr.	1,004	40.1	$20.01
Total 3-Yr. Increase	2,299	86.6	$56.71

Call in your Beacon Advisor

He can help evaluate production capacity and roughage quality, help you feed out the extra profit making ability inherited by your cows – for more milk, greater return over feed cost. Ask your Beacon Advisor about this real money maker for dairymen today.

From the Virginias to Maine

BEACON FEEDS

BEACON – THE FEEDS WITH THE "NUTRIENT MICK"

THE BEACON MILLING COMPANY Headquarters: Cayuga, N. Y.
A division of Spencer Kellogg and Sons, Inc.

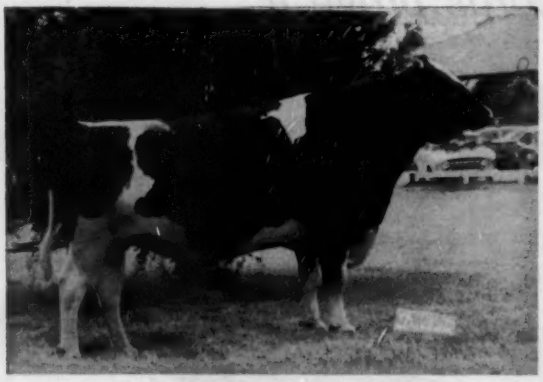

LAKEFIELD FOND HOPE (EX-92 Pts.)
H M All-American Aged Bull, 1959 after an undefeated show season in the midwestern states.

His Semen Now Available

WE HAVE HAD NUMEROUS REQUESTS TO SELL SEMEN FROM OUR NEW HERD SIRE, LAKEFIELD FOND HOPE.

Without exception these requests have come from breeders desiring to mate this bull to females of the highest calibre. With this thought in mind we have decided to make semen available for outside use. We believe that the customers who will use this sire will assist in raising him to even greater heights.

A TRULY INTERNATIONAL SIRE

Lakefield Fond Hope combines the blood of two of the greatest families in American and Canadian Holstein history.

From Canada - The JEWEL FAMILY

— HIS SIRE —

SPRING FARM FOND HOPE (EX)
3X All-Can. Once Reserve. Sire of 21 EX., 216 VG progeny, 16 All-Can., 13 Res. progeny. Dtrs. to 24,396M 1181 F. 4.8%.

HIS SIRE'S MAT. SISTER

SPRING FARM JULIETTE (EX)
7 times All-Canadian
(never surpassed)
5y 365d 2X 21,002 931F 4.3%
4 times member All-Can. Produce.

HIS PATERNAL GRANDDAM

SPRING FARM JEWEL (EX)
4 Star brood cow
7y 365d 2X 18479 703 F
2 EX. progeny - her progeny 10 times All-Can.

From the U.S.A. - The DELIGHT FAMILY

HIS MAT. BROTHER

CARNATION ROYAL MASTER (EX)
H.M.-All-Am. Jr. yrlg., 1958
H.M. All-Am. 2-yr-old, 1959.
One son, $16,500.

HIS MAT. GR. DAM

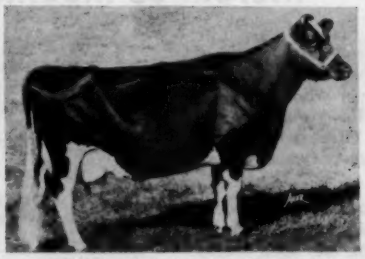

MINNOW CREEK EDEN DELIGHT (EX)
10y 365d 3X 26,628 4.6 1215F
Life - 255,584 4.3% 11,046 F.
World Lifetime fat champion for breed - 1960 photo.

HIS DAM

LAKEFIELD FOBES DELIGHT (EX)
8y 365d 3X 28,546 3.9% 1112 F.
Lifetime 165,000M 3.7 6,100F.
Dam of 2 All-Am. nominees, 1959.

Since Lakefield Fond Hope's arrival at Glenafton he has been seen by many breeders. Without exception they marvel at his substance, combined with his great dairy quality. He has transmitted these characteristics as displayed in his four daughters at Glenafton.

GLENAFTON FARMS

ALLISTON, ONTARIO

ACC. - CERT. - VACC.

J. BRIAN McCAGUE
Manager

MORT BUTCHERS
Herd Supt.

TERMS GOVERNING THE SALE OF LAKEFIELD FOND HOPE SEMEN — Payment with order to Glenafton Farm, Alliston, Ontario. Cost: $100 per cow bred, plus shipping and handling charges. Four vials will be shipped with each order.

A "Signet" for the All-Canadian

Bond Haven Signet Prince →

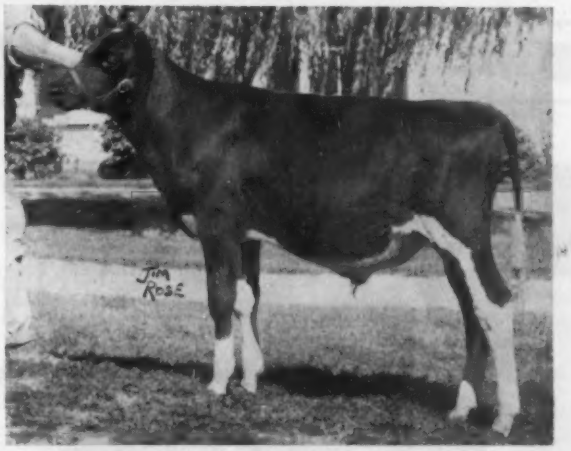

He was born March 17, 1960.

HIS SEVEN NEAREST DAMS (3 EX, 3 VG) AVERAGE:

21,746M - 4.15% - 903 F.

This is one of the best herd sire prospects to leave Bond Haven. His full brother is in one of Mexico's best herds. He is developing into a real show calf.

— His Dam —

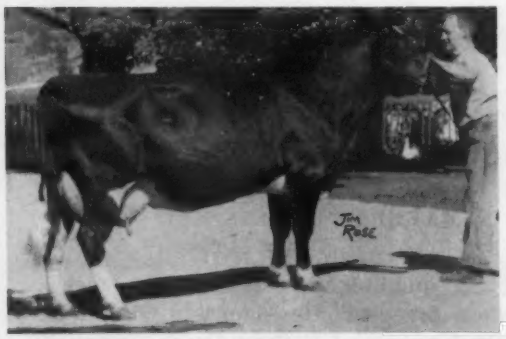

BOND HAVEN RAG APPLE BEAUTY C (VG) 1036274

6y	2X	386d	18480	786	4.25
3y	2X	365d	15974	702	4.39
3y	2X	305d	14322	621	4.34
2y	2X	365d	12309	529	4.37

3 lacts. ave. M105 - F104% of BCA

The dam of Signet Prince is a daughter of Montvic Rag Apple Marksman from a daughter of Rowsdale R. A. Sovereign with two records of 855 and 807 F. She is full sister to Bond Haven Rag Apple Beauty (VG) with 19,244 lbs. of 3.68 milk 709 F. And to the $1100 Bond Haven Rag Apple Tyrant and the $1750 B. H. R. A. Beauty.

His Sire

←

ROSAFE SIGNET (Excellent)
All-Can. & Aged Bull, 1958 & 1959, Sire of 1st Jr. Get, Chicago, 1959.

Also Selling — this Centurion Daughter

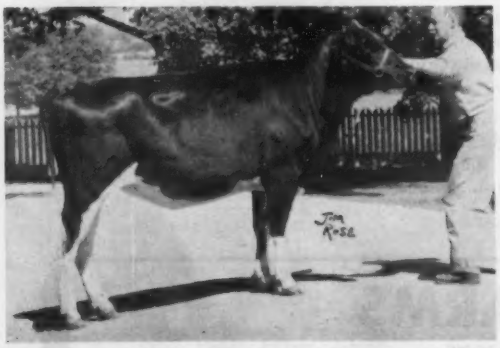

Bond Haven Centurion S. Sally

←

A senior yearling daughter of Rosafe Centurion (EX) from Bond Haven Sovereign Sally B. (VG) with 17,795 milk, 3.59% 639 fat as a 2-yr. old. Her next dam a 19,705-lb. Very Good Star brood cow by Marksman from a 2-Star dam that was an honor list producer. She was bred June 17, 1960 to Bond Haven Rag Apple Mark, son of Spring Farm Fond Hope from the VG full sister to "Maple" with 26,606M and 987 F.

BOND HAVEN FARM C. J. Cerswell **BEETON, ONTARIO**

Certified - Accredited - Vaccinated - Earl Woodrow, Herdsman
Farm located at Bond Head, Ont. - Visitors Always Welcome

A Son and A Daughter of Mayers Majesty Duke to the Western Wisconsin Classic Sale

WEST SALEM, WIS. - OCT. 17

THEIR SIRE

MAYERS MAJESTY DUKE (VG-SRR)
Double grandson of Creston Grand Majesty out of the Excellent twice 1000-lb. fat Mayers Mistress Dark Anna. His dam, granddam and maternal sister each score Excellent 92. His daughters are milking 600 lbs. fat, 4% test, as 2-year-olds.

MAYERS DUCHESS KING JOHN
Born Oct. 7, 1959

He carries five crosses to Creston Grand Majesty (VG), sire of our 1958 and 1959 All-American Get of Sire (and first at Wisconsin State Fair again this year). His dam, Princess Mayers Dark Queen (GP-84 at 2y), has 500 lbs. fat at 2y, 629 at 3y and is making 660 lbs. this year. She carries three crosses to "Majesty."

A "DUKE" DAUGHTER

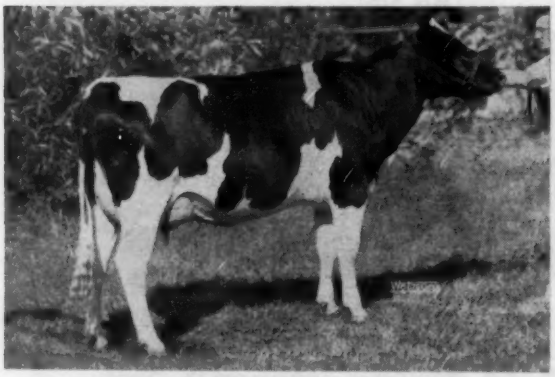

MAYERS DUCHESS DAISY BLONDIE
A "Duke" daughter that was 1st and Best Uddered 2-yr-old at Wisconsin State Fair, and All-Wisconsin 2-yr-old, 1960. She has 9620 lbs. milk and 359 lbs. fat in 186 days to date, 2X. A sister to the two animals we have consigned to this sale.

MAYERS DUCHESS FAY
Born March 2, 1959

A sparkling daughter of "Duke" that we feel is a real show prospect. Her dam is a GP 600-lb. 2-year-old daughter of Hickory Creek Sensation that is making 800 lbs. of fat this year. The next dam is a "Majesty" daughter with 700 lbs. of fat. We recommend her without reservation.

NEWS NOTE: Marsden Black Princess, our Wisconsin Grand Champion, has just finished her 4y 6m record with 21249 lbs. milk and 754 lbs. fat in 343d (SA). She is due again October 18th to our "Maple" son.

The "Grand Majesty" daughters and the "Duke" daughters are the heart of our breeding and our showing program. Our Majesty get has won at the Wisconsin State Fair for four consecutive years. The "Duke" daughters are winning this season - and they are milking wonderfully as 2-year-olds.

MAYER FARMS

CLASSIFICATION AVERAGE:
85.6 POINTS
15 EX. - 28 VG - 37 GP - 6 G

CHRIST A. MAYER & SONS
Rt. 1, Slinger, Wisconsin

HIR Test
Vaccinated

WESTERN WISCONSIN HOLSTEIN CLASSIC

Oct. 17 — WEST SALEM, WISCONSON

JONESWAY M B ROMMEL
Dtr. of Wis. Master Burke (VG) her dam 535 F.-4y., next dam over 121,880 M. Bred to son of 580-lb. F. dam. Born Oct. 1958, she was junior champion at Interstate Fair, LaCrosse, Wis. **George Keiffer, Auburndale, Wis.**

HER DTR. SELLING

DISTINCTION NELLIE PRINCESS
345 2y8m 2X 14,683 509 F
201 4y 2X 14,470 493 F (Inc.)
Will make over 700-lbs. fat this year. Her dam sold for $5,000 in the 1959 Elkhorn Classic.
Her daughter by Distinction Jewel Essence, born May, 1958 sells, due sale time. **John Wuethrich & Sons, Greenwood, Wis.**

HER SON SELLS

PABST RECO BELMONT (GP)
365d 4¼y 3X 21,270 3.8% 816 F.
365d 3y 3X 19,274 3.9% 753 F.
Dtr. of Pabst Regal (EX-GM).
Her dam, Pabst Comburke Belmont (VG) 991-lb. dtr. of Pabst Comet with 4,767 F. - 115,774 M. and the next dam Pabst Burke Cascade Belmont, 987-lb. 4% Burke dtr. with 134,126 M - 4.1% - 5,535 F.
Her son by Pabst Foreman, born July, 1959 sells from **Pabst Farms, Oconomowoc, Wis.**

Featuring -

★ VG COWS WITH RECORDS TO 746 FAT AT 3 YEARS . . . DAMS TO 1039F.

★ THE EXCELLENT DAUGHTER OF PABST LEADER COUNT, DIX CHERRY COUNT, FROM HARRY DIX & SONS . . . 4 DTRS. OF EXCELLENT COWS

★ NUMEROUS VERY GOOD COWS - DTRS. OF THESE THESE SIRES: WIS LEADER (EX-GM); WIS DYNAMO (VG-GM); CARNATION PROFILE (VG-GM); WIS CAPTAIN (EX); GRAY VIEW SKYLINER (EX-SMT); GRAY VIEW PIDON CREATOR (VG-GM); CARNATION WILLOWDALE MAGIC; WIS SUPREME SYMBOL; TWELVELMS MAN-O-WAR COMET, GM; WIS MASTER BURKE; NOCKDAIR REALIZATION ROBESS; KAYTEE R. A. SENSATION; PABST LEADER COUNT AND OTHERS.

AMONG THE BULLS: Pabst Farms' son of Pabst Leader Foreman; Green Bay's son of Moosheart Pioneer; Gray View's son of "Criterion" NICO; Floyd Jones' son of Wis Promoter from an Interstate Fair Grand Champion dam and Christ Mayer & Sons' son of Mayers Majesty Duke.

The following consignors have separate ads in this issue on animals selling: **John Wuethrich & Son, Greenwood, Wis.** dtrs. of Dinstinction Colony Carnation and of Distinction Jewel Essence; **Harry Dix & Son, Menomonie, Wis. DIX CHERRY COUNT,** the Excellent daughter of Pabst Leader Count; **Pinehurst Farms, Sheboygan Falls, Wis.**, two daughters of Kaytee Rag Apple Sensation. **Pabst Farms,** (see back cover) a son of Pabst Foreman from an 816-lb. Regal Daughter and a daughter of Wis. Leader. **Chambric Farms, Rockford, Ill.** a 746-lb. 3-yr. old, VG; **Wayne and Helen Hood, LaCrosse, Wis.** the VG dtr. of Distinction Jewel Carnation bred to the Ex. Carnation Madcap Magistrate; **Christ Mayer & Sons,** a son and daughter of Mayers Majesty Duke. **State Reformatory, Green Bay, Wis.** son of Mooseheart Pioneer from a 715-lb. VG dam and a daughter of Wis Dynamo from a 780-lb. dam. **Lakeside Farm, Elkhart Lake, Wis.** — a VG dtr. of Maple Lane Pabst Roamer (GM) with 652 F. 4½ yrs. **Gray View Farms, Union Grove, Wis.,** son of "Criterion" and dtr. of "Pidon Creator."

Financing by Dairy Credit Corporation, De Kalb, Ill.
Only a down payment needed, balance in monthly payments.

SEE FOLLOWING TWO PAGES →

MANAGEMENT — PIPER BROS., WATERTOWN, WIS.

COOPERATING WITH — WESTERN WISCONSIN HOLSTEIN BREEDERS

WESTERN WISCONSIN HOLSTEIN CLASSIC

DAUGHTER SELLS

IONA ROAMER BURKE FOBES (EX)
She has 606 F. at 4½ yrs. Her dtr. Chambric Eileen, sells, an 86 pt. 2-yr. old with 746 F. 3½y. See ad in this issue. **Chambric Farms, Rockford, Ill.**

SELLING

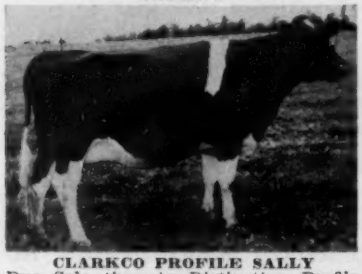

CLARKCO PROFILE SALLY
Due Sale time to Distinction Profile Greto (VG).
Sire: Distinction Jewel Profile (VG)
Dam: Betty Colony Ormsby
302d 5y 2X 15,010 545 F., next dam with two records of 564 and 577 fat on 2X.
Hubert Horn, Greenwood, Wis.

SELLING

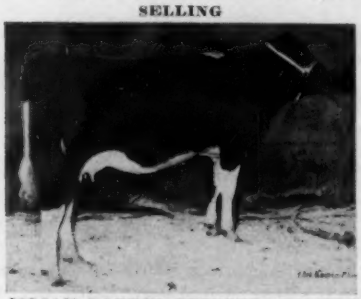

JOLIAM LADDIE PRINCESS DE KOL
Born September 22, 1958
She is due Nov. 8 to Joliam Profile Alma, a son of Carnation Profile (VG-GM) from an Excellent 859-lb. dam. Her dam — Joliam Princess De Kol (GP at 2-years)
347d 2y 2X 12540 M 4% 509 F
A daughter of Distinction Prince Profile (EX-93).
Hermnn Setz & Sons, Hunsbird, Wis.

I. P. STEWART, Maynard, Iowa.
(2 head)
ARJAY SENSATION CREAMELLE, born Sept. 17, 1958. Due Nov. 10 to Tony Pilgrim Follow On. Her sire, Mayers Grand Sensation (son of Hickory Creek Sensation and Mayers Mistress Nancy) and her dam Arjay Dandy Creamelle, dtr. of C. C. Dandy George with 604 F.
LUXWOOD GYPSIE HOMESTEAD, daughter of Hil-Maur Homestead Master, her dam Anita Gypsie Bill Annie with 424 F. in 304ds.

DTRS. OF COWS TO 1038 F. SELLING — COWS SELLING TO 746 F. at 3-YEARS.

SEE THE EX. DTR. OF PABST LEADER COUNT FROM HARRY DIX.

SELLING

ELM RIDGE TREASURE ELAINE (VG)
Born Oct. 8, 1955.

309d	2y	2X	14,234	3.5%	501 F
308d	3y	2X	14,603	3.7%	546 F

Due sale time to Woodbourne Inka Reflector. Her sire is Kil Bar Treasure Elm Ridge, (VG-SMT) plus proven with 163-lb. F. increase; her dam Elm Ridge Beauty 2d (VG) with 792 fat, 4.2%. **Alvin Quilling & Son, Elk Mound, Wis.**

SELLING

DISTINCTION SWEETHEART COLONY
319d 2½y 2X 12297 3.5% 433 F
Dtr. of Distinction Col. Carnation due Oct. 25 to the EX. Carn. Madcap Magistrate.
John Wuethrich & Sons, Greenwood, Wis.

SELLING

CLOVER BREEZE OLLIE ORMSBY (GP-84) Born Aug. 8, 1955

285d	4y	2X	14,847	544
299d	3y	2X	15,016	514
300d	2y	2X	12,909	472

Due sale time to Brigeen Golden Foremost (EX-GM). Dtr. of Wis Masterpiece Ormsby — VG-GM, dam has 570 and 594 F. and 570 F., next dam, 685 F.
William Gotz, Marshfield, Wis.

Floyd Jones, Bangor, Wis.
Bull — **JONESWAY PROMOTER SCOT** born April 28, 1960. His sire, Wis Promotor. His dam, Jones Ideal Irene Sue (VG) with 639 F. 4% 15,987 M 326d 2X 6 yrs. She was Grand Champion La-Crosse Inter-State Fair, 1954. Next dam Alexana Violet Iris, 365d, 707 F. and 164,576 M 5,815 F.

Duane Hoffman, Alma Center, Wis.
DUANE ROYAL COMET FAME (Twin) born Dec. 23, 1954.
320 4½y 2X 12,739 M 4.3% 550 F.
Bred Dec. 31, 1959 to Valentine Posch Ormsby Fobes (EX). She is a daughter of Honeywood Royal Comet (EX-GM), her dam 522 F.

Lyman Larson and Duane Hoffman, Alma Center, Wis.
DUANE JUNIOR COMET WINNIE, born Nov. 15, 1956
346d 2½y 2X 12,149 M 3.8% 460 F.
Bred Jan. 6, 1960 to Ideal Burke Raven (VG). She is a daughter of Duane Royal Comet Burke and her dam 620 F. 3.8%.

Trempealeau County Hospital, Whitehall, Wis.
TREMCO ROBURKE RITA, born Dec. 18, 1957. Bred Jan. 23, 1960 to Mooseheart Model Rube.
She is a daughter of Pabst Roburke King, her dam Tremco Winterthur Burke, 633 F.

St. Croix Co. Farm, New Richmond, Wis.
STCROIXCO COUNTESS PABST, born Sept. 15, 1958. Due in Dec. to son of StCroixCo Luella Gail (EX & twice over 800 F.) Her sire, Pabst Prince (EX-SMT); her dam, StCroixCo P J. Corrine (VG) she has 796 F. 4.8% 16,682 M at 4y and 753 F. 6y and four other records from 564 to 696 F. Next dam 706 F. and third dam 826 F., both 3.8%.

MANAGEMENT — PIPER BROS., WATERTOWN, WIS.

MONDAY OCTOBER 17 - WEST SALEM, WIS.

SELLING — 1039-LB. DAM

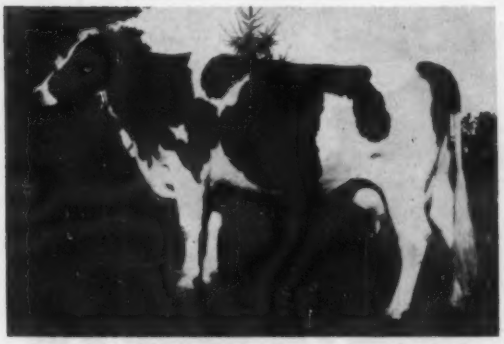

GOODCREST CARNATION CHARLOTT (GP)
Born March 14, 1955
359d 4y4m 2X 12,535 4.5% 571 F
Due sale time to Carnation Madcap Magistrate (EX). She is a dtr. of Carnation Willowdale Magic. Her dam, Goodcrest Charrybold Admiral has one record of 1039 F., 5.1% at 10 yrs. and at 8-yrs. 909 F 4.9%.
William Louis & Son, Richland Center, Wis.

SEE THE PRODUCE OF DAM SELLING PICTURED BELOW.

SELLING

PRAIRIE GROVE HELEN CARNATION
VG-88 — EX Mammary
Born March 19, 1954.
259d 4y 2X 12,318 476 F.
Dtr. of Distinction Jewel Carn., dam, Prairie Grove Helen Beets. **Wayne & Helen Hood, LaCrosse, Wis.**

SELLING

GRAY VIEW HONESTY VENUS (GP)
Dtr. of Wis Symbol with 424 F. at 2y. and 433 F. 3-yrs. now milking 70-lbs. a day. Her dam a 500-lb. Don. dtr., 2nd dam 650 F. 2 yrs. See their page ad this issue—**Gray View Farms, Union Grove, Wis.**

Charles and Donald Brace, Lone Rock, Wis.
COLD SPRING THELMA CAPTAIN, born July 24, 1959
Sire: Wis Captain (EX) and her dam Cold Spring Tilly Var (GP)
365d 3½y 525 F. 15,577 M.

Edyth Swarthout and Bert Brown, West Salem, Wis.
NESHONOC BURKE DUCHESS born Nov. 14, 1959.
Sire: Wis Captain (EX) — her dam, Neshonoc Donna Hack Double
365d 510 F. 16,116 M

James Martin, Lone Rock, Wis.
ESTHER PROFILE JOY, born Apr. 14, 1958.
A daughter of Carnation Profile, bred to Elkhart Fond Pedro. Her dam Emperor Fobes Joy, 305d 2y 2X 15,868 512 F.

Lincoln Schroeder & Sons, Rochester, Minn.
TWILLINGBEK HELGA IDEAL, born Dec. 19, 1957. Bred to Carnation Butter Boy Count.
Her sire, Ideal Raven Ormsby (Wis Burke Ideal and Raven Burke Elsie, EX-833 F) . Her dam, Twillingbek Helga Sensation, 548 F. 15,845 M 365d 2y 2X, dtr. of Darrow Candy Sensation, SMP and next dam 4 records from 430 to 480 F.

Alvin and Elmer Simon, Altura, Minn.
ALTURA ROBESS FLICKA FLARE, born Sept. 10, 1958.
Bred to Mayers Duke Bonheur Majesty—Feb. 5, 1960. Her sire, Nickdair Realization Robess and her dam Altura Fortune Hunter Flicka—431 F. 4½y 278ds.

A. J. Johnson, Rockcrest Farms, Elkader, Iowa.
MAYDEX TWELVELMS OLGA, born Sept. 13, 1958. Bred Feb. 11, 1960. A daughter if Twelvelms Man-O-War Comet (VG-GM) from Inka Tritomia Babe (VG) dtr. of Sir Tritomia Transmitter (VG-SMP) with 662 F. 3.4% 19,205 M 6y 2X 564ds.

DAUGHTERS SELLING

WINDYMILL PRODUCER MARKEL (EX)
365d 6y 3X 22,658 754
365d 5y 3X 17,430 605
Gr. Ch. Mich. State Fair, 1957. Her 2 dtrs. pictured right.

SELLING — THIS PRODUCE OF EX. COW

MILLERS BUBB MARKEL PRILLY (GP)
Born April 27, 1957
232d 2y 2X 10,685 278 F.
Due Nov. 1 to son of Wis Maestro, her dam pictured left.

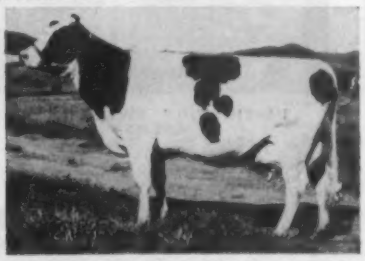

MILLERS BURKE BUBBLER PRUDY (GP)
Born March 9, 1956
331d 3y 2X 13872 475
313d 2y 2X 12300 425
Sire, Millers Raven B. Bubbler—full sister left.

COOPERATING WITH – WESTERN WISCONSIN HOLSTEIN BREEDERS

WESTERN WISCONSIN HOLSTEIN CLASSIC

IN THE CLASSIC SALE

— SELLING —

Prairie Grove Helen Carnation

(VG-88)

Born March 19, 1954.

She is Excellent in mammary.

259d 4y 2X 15,420 3.6% 550 F.

She is a daughter of Distinction Jewel Carnation, her dam Prairie Grove Helen Beets.

She is bred to Carnation Madcap Magistrate, Excellent son of Carnation Madcap Butter Boy and Carnation Cindy Madcap Kittie, VG with 946 fat.

SEE THIS HEIFER AT WEST SALEM ON OCT. 17TH

Wayne and Helen Hood

LA CROSSE WISCONSIN

Two Choice Females To West Salem —

A DAUGHTER OF DISTINCTION COLONY CARNATION AND A DAUGHTER OF DISTINCTION JEWEL ESSENCE . . . . . .

— SELLING —

DISTINCTION SWEETHEART COLONY

319d 2y6m 2X 12,297 3.5% 433

Distinction Nellie Jewel is due sale time to the service of Distinction Del Butter Boy.

Distinction Sweetheart Colony, the heifer pictured left, is a daughter of Distinction Colony Carnation (VG-89), he is a son of Colony George Sir Heilo from Carn. Heilo Lady Korndyke. She was born 4-8-57 and has 433 F. - 319ds. - at 2-yrs.

Her dam has 473 F. in 300ds. 5 yrs - 2X. This heifer was bred to the Excellent Carnation Madcap Magistrate and is due October 25.

The other heifer selling is **Distinction Nellie Jewel** born May 18, 1958, daughter of Distinction Jewel Essence, her dam Distinction Nellie Princess making over 700 F. this year, the maternal granddam sold for $5,000 in the Elkhorn Classic.

JOHN WUETHRICH & SON

GREENWOOD, WISCONSIN

MONDAY OCTOBER - 17 WEST SALEM, WIS.

His EX. DTR. SELLS

PABST LEADER COUNT (VG)
He is a son of Wis Leader from Neshonoc Judith Count, (EX) with 749 F. - 23,025 M.

— Her SERVICE SIRE —

GRAY VIEW PIDON CREATOR (VG-GM)

TO WEST SALEM — THE EXCELLENT

Dix Cherry Count

She was born March 2, 1956.

325d	**2½yrs.**	**2X**	**13,549**	**467 F.**

Her dam is Dix Burke Bessie (VG-89), dtr. of Wis Burke Concentrate.

365d	5y	2X	16,659	584
365d	3y	2X	16,307	564
316d	4y	2X	15,739	534

The next dam has 546 F. and life record of 117,150 M - 4,194 F.

AND SHE IS DUE SALE DAY TO GRAY VIEW PIDON CREATOR (VG-GM)

Harry Dix and Son

MENOMONIE, WISCONSIN

— 2 DTRS. SELLING —

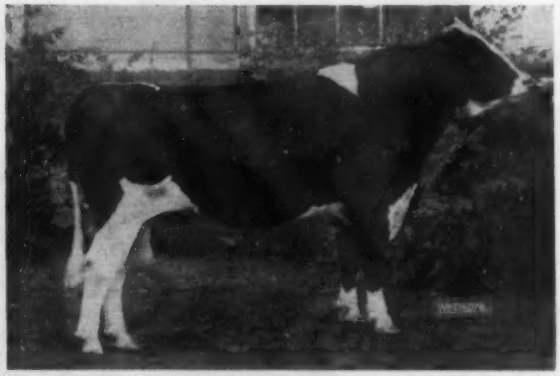

KAYTEE RAG APPLE SENSATION 1274838
He is a son of Pabst Sir Roburke Rag Apple from the noted foundation matron, Bellevue Pontiac Rachel. He was 1st prize 2-yr. old bull at the 1958 Mich. St. Fair.

Two Daughters of Kaytee R. A. Sensation To The Classic

* **KAYTEE RAG APPLE** was born 3-8-60, her dam Kaytee Leader Bonnette (VG-87) with
518 F. - 4.2% - 12,358 M. - 365ds.

* **KAYTEE SENSATION MERLE** was born August 26, 1958. Her dam Kaytee Aristocrat Mercedes with 500-lbs. fat. She was bred 2-4-60 to Kaytee Joad (EX).

Look them over at West Salem on October 17.

PINEHURST FARMS
SHEBOYGAN FALLS, WIS.

To The
Western Wisconsin Holstein Sale - Oct. 17

"Nico"

A "Criterion" Son Out Of A "Skyliner" Daughter From Our Nell Pansy Family.

— HIS DAM —

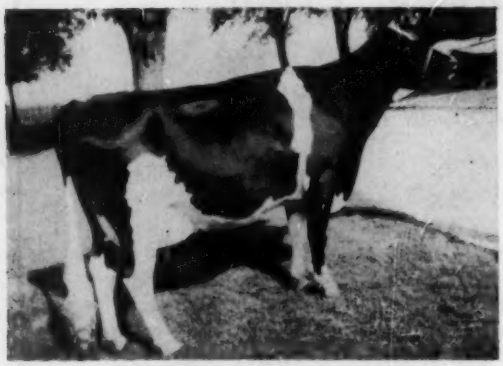

Gray View Criterion Nico, born March 21, 1960, is extremely dairy and marked mostly black. His sire is Gray View Symbol Criterion (VG) out of G. V. Pidon Crisco (below) by Wis Symbol (VG-GM). Criterion's 7 daughters in our herd average 84.7 and they are making up to 650 lbs. as 3-year-olds. **He combines all of our greatest breeding families!**

GRAY VIEW NITA SKYLINE

GP-84—Just fresh a few days (with first calf) at time of classificattion. On test: 3y 2X 190d 9806M 3.9% 384F. Will make from 620 to 670 lbs., 365d) Maternal sister to G. V. Nicki Venus 2y 2X 365 18296 3.6% 662. Sire: G. V. Skyliner (EX-SMT)

Dam: G. V. B D Nicolette VG with 22856 lbs. milk, 851 fat at 4½ yrs. on 2X and over 100,000 lbs. to date. She by "Don" (EX-GM) and out of Nell Pansy Burton De Kol, VG-GMD with over 200,000 lbs. milk.

GRAY VIEW PIDON CRISCO

Excellent
7y 2X 322d 16757 4.0% 667
1 HT daughter (Sold for $8200 Nat. Conv. Sale 1960)
G. V. Cricket Skyline VG-88
570 lbs. fat at 2 yrs. 2X, 4%
Sire: G. V. Pansy Pilot (VG-GM)
Dam: G. V. B D Crissy "E"
867 fat, 4.0% at 6 yrs., 2X.
Over 100,000 lbs. of milk to date
3 Excellent dtrs. with Ex. udders fore and rear.
1 Gold Medal son.

HIS SIRE'S DAM

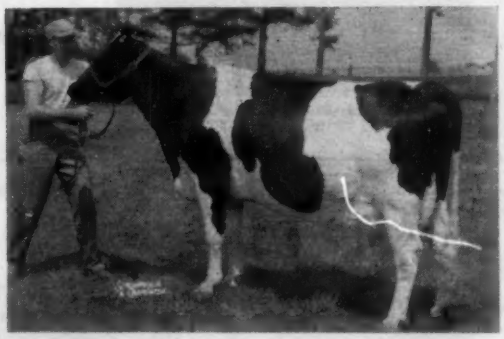

MAT. GRANDDAM

GRAY VIEW B D NICOLETTE (VG)

Dtr. of Nell Pansy, she has records of 837 and 851 fat with life record of 121,985M—4% — 4,837 F. in 2,508 days. Her sire, Pabst Burke Tri. Don, (GM).

She is Gold Medal dam-VG.
Record of 891F.-lifetime - 4157 ds, 202,-107M- 4%- 8,100F. 2 VG dtrs. over 120,000M. 2X.

DAM'S MAT. GRANDDAM

NELL PANSY BURTON DE KOL

GFV

GRAY VIEW FARMS

HARVEY A. NELSON & SONS
UNION GROVE, WISCONSIN

Also consigned, Gray View Honesty Venus a Good Plus (84) 5-yr-old daughter of Wis Symbol (VG-GM) with 424 lbs. fat at 2 yrs., 433 at 3 yrs. and now milking over 70 lbs. per day this lactation. Her dam a 500 lb. "Don" dtr. and the second dam a 650 lb. 2-yr.-old "Pansy" dtr.

AT THE WESTERN WISCONSIN SALE

TRI-STATE SIRES WILL BE REPRESENTED —

CARNATION PROFILE (VG-GM)

BY DAUGHTERS OF H-77, CARNATION PROFILE (VG-GM) . . . from -

Ben Bizer, Lone Rock, Wis. a 2-yr. old due at sale time to H-89, Carnation Madcap Magistrate, the sire of Elmwood's 1959 Res. A. A. "Julia." **Jim Martin,** Lone Rock, a 2-yr. old due sale time, her dam, 2-7 305d. 2X 15,868 512 F. . . . **Floyd Jones,** Bangor, Wis., 2-yr. old due sale time, her dam 3y 316d 2X 13071M 3.8% 496 F., next dam over 600 on 2X and 120,000 lifetime.

IDEAL RAVEN ORMSBY (VG)

DAUGHTERS OF H-73, IDEAL RAVEN ORMSBY (VG) . . . from -

Vic Goodrich, Lone Rock - a 2-yr. old due Nov. to H-89, "Magistrate" - see above; her dam, GP 8y 365d 2X 21205 3.9% 822 and many other top records. **Ken Frankenhoff,** Boscobel, Wis. - 2-yr. old bred to H-77, Carnation Profile. Her dam has 14,403M 501 F. at 3 yrs. (346d - 2X). **Lincoln Schroeder,** Rochester, Minn., 2-yr. old bred to a son of Butter Boy. Her dam 2y 365d 2X 15,845M 548 F.

ALSO DAUGHTERS OF -

H-72-PABST LEADER ROYAL - a 2-yr. old due sale time to Carnation Lt. Col (VG-SMP), dam has 12,526M 451 F. (305-2X) from Keith Roesch Lancaster, Wis.

H-63 - CARNATION HAZELWOOD PROGRESSOR, 5-yr. old GP with 12112M 3.6% 430 F. (307d-2X), due sale time to Profile. From **W. L. Gilbertson,** Melrose.

H-55 - LOWRIDGE SEGIS BONHEUR - 2-yr. old due sale time to H-76, Soo Land Carnation Beets Ace (EX-SMP). From **Bernard Reinke,** Sparta, Wis.

H-104, PABST ROBURKE BELBRIGHT (VG-88) - a 4-yr. classified VG, with 12,355M 3.7% 460 F. at 3-yrs., due sale time. From **George Kieffer,** Auburndale, Wis.

H-75 - MALLARY RAG APPLE KEEPSAKE (VG-GM) a 2-yr. old due sale time, dam has 6y 309d 2X 14,250 477 F. From **Kopp & Lamberson,** Whitehall, Wis.

ELMER BROOK HOMESTEAD PARADE (SMP) - a 5-yr. old due sale time. Dam has 14,630M 3.7% 538 F. From **Eldon Gremelsbach,** Lewiston, Minn.

Many others bred to our sires and many granddaughters of Tri-State sires in the sale.

MONDAY, OCT. 17 — WEST SALEM, WISCONSIN

SALE UNDER MANAGEMENT OF

PIPER BROTHERS

WATERTOWN, WISCONSIN

COOPERATING WITH
WESTERN WISCONSIN HOLSTEIN BREEDERS

TRI-STATE BREEDERS CO-OP
WESTBY, WISCONSIN

To The Western Wisconsin Sale - West Salem, Wis. - October — 17

THE FRONT COW SELLS

Hayssen Roamer Margaret (VG)

PRODUCE OF ELKHART SOVEREIGN NANNETTE (GP)

2nd prize produce, Wis. State Fair, 1957
4th prize produce, Chicago, 1957
5th prize produce, Waterloo, 1957

— CLASSIFICATION —
16 EX - 30 VG - 15 GP - 108.1 B A A%
— HIR AVERAGE —
16,862. - 3.7 - 626 F.

WM. A. HAYSSEN, Owner **RAY BRUBACHER, Mgr.**
FRED HOLSCHBACH, Herdsman
Acc. - Vacc. - Cert.

4y 328d 2X 16,336 - 4% - 652 - HIR "Margaret" -nearest the camera in picture at left, was also a member of the Hon. Mention All-American Get of Sire, 1957. She is sired by a Gold Medal son of Pabst Roamer (EX-GM). She is a full sister to "Nan" (VG) - 514 fat, pictured with her and to "Lucy" - VG with 731 F.

This top cow will sell fresh about two weeks, her Wis Double Victory calf will also sell. BE SURE TO LOOK UP MARGARET AT WEST SALEM - Oct. 17.

Lakeside FARM
ELKHART LAKE, WIS.

SOME OF THE BREED'S GREATEST CATTLE

Have Come From Wisconsin Institution Herds

TO THE Western Wis. Holstein Classic - Oct. 17

NOW 27 GOLD MEDAL SIRES BRED IN OUR STATE INSTITUTION HERDS

WIS IMPROVER BOY
Born Feb. 15, 1960.
His 7 nearest dams ave. 20,087M-776F. Sire: Moosheart Pioneer (EX) 2 times All-Am. Dam: Wis Lady Luck (VG) dtr. of Wis Ideal with 720F.—4.2%—17,310M. also 632, 610 and 551F.; she has 2 dtrs. with 715 and 747F.

BOTH SELL AT WEST SALEM, WIS.

WIS COLANTHUS
Born Feb. 5, 1959. Dtr. of Wis Dynamo (VG-GM) her dam. Wis Charlotte (VG) with 780F.—3.6%—21,807M. She has a twin sister with 970F. Bred to Moosheart Pioneer, sire of Improver Boy. Both animals consigned by Green Bay Reformatory.

For information and bull list wrtie:

Wisconsin State Department of Public Welfare

Fred M. Whitemarsh, Farm Supervisor **State Office Bldg., MADISON, WISCONSIN**

"Maple's" Beautiful Granddaughter

to the WESTERN WISCONSIN CLASSIC — Oct. 17

Chambric Eileen

16-86 at 2y

2y 2m	365d	2X	13,867	4.2%	548
3y 5m	365d	2X	16,449	4.5%	746

She is due at sale time from service to Clanyard ABC Topper, NIBCO's All-American son of ABC Reflection Sovereign and maternal brother to the four-times Junior All-American, Model Ty Vic Lorraine (EX-92). Her Excellent dam and granddam are pictured below — the top female family in our herd.

HER "EXCELLENT" DAM

IONA ROAMER BURKE FOBES

Excellent

4-8 365d 2X 14,054 4.3 606

She made 564 fat at 3y and 461 at 2y. By a son of Pabst Roamer and out of the great "Beechwood" daughter pictured below.

★ ★ ★

HER "EXCELLENT" GRANDDAM

IOWANA BURKE FOBES MAPLE

Excellent - 92

6y 365d 2X 19,271 4.2% 819

Nominated for All-American Aged Cow 1959 Member 1959 Res. All-American Produce. Dam of an EX and a VG daughter, and dam of our junior herd sire, Chambric Iowana Duke.

★ ★ ★

BUY HER AT WEST SALEM, WIS., OCT - 17

Chambric Farm

ROY & GLADYS CHAMPAYNE — Owners

ROUTE 3, Box 283 — ROCKFORD, ILL.

3 Miles West on Rt. 20 and ½ Mile South on Weldon Road

LOWELL & ELSIE BRICK — Operators

CERTIFIED — ACCREDITED — VACCINATED — CLASSIFIED — HIR TESTED

The Pennsylvania Black and White Show

Quality Ran Deep with 283 Head Shown – Fairwood Farm Premier Breeder – Ralph Sands Premier Exhibitor

More numbers and depth per class told the story of the 7th Annual Pennsylvania Black and White Show which brought 283 head together from the 10 district shows to make an impressive showing before Judge Hilton Boynton, University of New Hampshire. Irvin M. Macafee & Sons' Mapoval string, Milan, saved most of their fire power for the milking age classes taking firsts in the 2-year-old—not yet fresh, three and four-year-old and senior get, best three females and dairy herd. All of these by former herd sire, Marshline Pabst Dean Walker and the third year he sired the first prize senior get here.

Obie Snider, Imler, had both Grand and Reserve Grand Champion females on his first and second prize aged cows – Fanny Diamond Favorite and Nutwood Proud Prince Gloria, with Fanny also first best udder of the show. Lehigh Valley Dairy Herd Improvement Center, Allentown, showed two of their young sires to first places with Glenafton Drummer, 2-year-old, going on to become Grand Champion September 16 at Harrisburg.

Segis Reflection Successor, George Page, Jr's, Columbia Cross Roads, first prize senior heifer calf was Judge Boynton's decisive choice for junior champion female. In the male division Premier Exhibitor Ralph M. Sands, Wyoming, took the junior championship with his junior yearling, Glo-Mar Master King. Ralph had two blues – both in the male classes.

The Premier Breeder Banner went to J. A. and W. D. Fairchild, Berwick whose winnings included the first prize junior and senior yearling heifers. The latter, Fairwood Reflector Dora, was also reserve junior champion. Three Fairwood bred daughters of Woodbourne Inka Reflector and one from J. N. Earnshaw, Dimock, took first in the junior get of sire class.

The remainder of the blue ribbons were divided among six exhibitors.

The Bulls

The junior bull calf class got things started in nice style with Woodbourne Gorwood Reflector, a son of Reflector shown by Richard J. Frederick, Duncansville, having more strength and smoothness up front and depth to top the class over Sands' upstanding, open Sandsdale Sov Reflection Luck. Houckhall Black Magic, son of Rosafe Magic and Cash-Mar Corrine Black Beauty, headed the senior bull calf class for Dr. Edwards' Windy Ridge Farm, Indiana, on his smooth rump, width of chest and handling of rear legs although Fairchilds' dairy Fairwood Reflector Cocky was smoother in shoulder and sharper over the withers. Hubert S. Miller, Myerstown, was third with his deep bodied, well balanced calf. Black Magic went on to be reserve junior champion.

Glo-Mar Master King won in class on his general balance over Hubert Miller's upstanding Lime Rock Silver Joe. Lehigh Valley's Pineyhill Maximilian led the way in the senior yearling bull class with his size, stretch and smooth rump. Second with somewhat cleaner throat was the dairy-like, open ribbed Ashcombe Noble Autocrat for Henry Thornton, Mechanicsburg. J. Allen Baker, Bedford, had his Allenor Blendwell in third on his good legs.

The judge took a long look at the two-year-old bulls finally staying with Glenafton Drummer on his balance, fullness of heart, capacity and rump while the more dairy Smitholm Reflection Luke stayed in second. Three aged bulls came out with Ralph Sands winning with his long bodied Rosafe Supreme Reflection that was more upstanding with more breed character and better on his legs than Clymar Cochran Fanny A, a strong front ended bull shown by Clyde Wison and Edwin Bush, Rushville. The first prize aged bull was later reserve grand champion.

The Females

Thirty-six aged cows well illustrated the reason for moving the show into the large arena at the Farm Show Buildings. The quality matched the quantity with recently made Excellent cows standing as low as third from the bottom. Snider's Fannie Diamond Favorite was in her "wedding clothes" to stay ahead of his other entry on

GLENAFTON DRUMMER
First prize 2-year old bull, Senior and Grand Champion at the 1960, Pennsylvania Black and White Show. Lehigh Valley Dairy Herd Improvement Center, Allentown, Pa.

FANNY DIAMOND FAVORITE
First prize aged cow, Senior and Grand Champion and first Best Udder at 1960 Pennsylvania Black and White show. Obie Snider, Imler, Pa.

NUTWOOD PROUD PRINCE GLORIA
Second prize aged cow and Res. Senior and Res. Grand Champion at 1960 Pa. B & W Show. Obie Snider, Imler, Pa.

SEGIS REFLECTION SUCCESSOR
First prize senior heifer calf and Junior Champion, Pa. B & W Show. George Page, Jr., Columbia Cross Roads, Pa.

ZI-WE JUNE ANN GOVERNOR
First prize 2-year-old in milk, Pa. B & W Show. Ruth C. & Glen F. Zimmerman, Mifflinburg, Pa.

her strength of attachments and levelness of udder floor over the sharper Nutwood Proud Prince Gloria with better rump. Both stood on strong legs. Third was Earnshaw's strong Dicksondale Mary Wing showing with congested udder. Daniel Ellis, New Enterprise, had a very dairy cow with lovely udder in fourth—Kitty Glenafton—later second in the best udder class. In fifth and dry was the Hillside Farms', Trucksville, entry, Hillside Onyx Jessie Of Oz. The judge particularly liked this deep bodied cow and said she need only have milk in her quality udder to go higher.

Macafees' Mapoval Dean Fancy T was strongly made throughout with high wide rear udder and good legs to win the four-year-old class over Woodbourne Cocky Iris with more level udder floor. Iris had more size and substance than View Acres Cinderella in third with outstanding udder for Richard L. Lehman, Newville. Macafee's three-year-old, Mapoval U L Combine, won her respective class for the third straight year. She was credited as being more cow all the way through and having a higher wider rear udder than Lockway Pearl Dean that had the advantage in fore udder, the latter shown by H. Wayne Locke, Lemasters. Sandsdale Reflection Beauty was third showing a lot of stretch and dairy for Ralph Sands. Ruth and Glen Zimmerman, Mifflinburg, brought Zi-We June Ann Governor, the 1960 Pa. Farm Show Jr. Champion, back to the scene of her triumph showing now as a two-year-old in milk and winning her class on her overall balance and level udder floor. William H. Conyngham, Trucksville, was in second with his nice dairy heifer with good udder quality that he has shown to several championships this year. In third was John M. Umble, Atglen, with a nice black just fresh heifer, Swampy Hollow Inka Beauty, with the right kind of udder tied on strongly fore and rear but with too much congestion. In the two-year-old not fresh class Mapoval D Vinnie had the udder promise and dairyness to win for the Macafees over the strong Dabogrif Sovereign Posch shown by John T. Martin, Jr., Portage.

Thirty-nine senior yearling heifers were headed by two Fairwood-bred heifers with Fairchilds' Fairwood Reflector Dora winning on her udder promise and dairy. Harry Yohey Jr.'s Fairwood Crescent Doris was second with strong front end. She had the legs and balance to go over Sands' daughter of Rosafe Supreme Reflection with wide rump which carried the latter over the sharp well balanced Penn Springs Regal Star shown by Robert H. Kauffman, Manheim. The junior yearling heifer class was headed by another Fairwood-bred and owned daughter of Woodbourne Inka Reflector winning on her dairyness, flat rib and style. George Rutt, Jr., Stevens, had his Ivanhoe daughter, Garwood Ivanhoe Blossom, with a lot of stretch and good legs second followed by an open ribbed heifer, Kathleen Cochran Star, owned by George S. Beach, Jr., Columbia Cross Roads.

The senior heifer calf class had a striking top in George Page, Jr.'s Junior Champion which had the scale, substance, quality and legs the judge was looking for. Donald V. Seipt, Easton was second with Keystone Raven Louann on her depth and width of chest over the upstanding Ivanhoe daughter shown by Averrill L. Royer, Lancaster, that had smoother shoulder than Clyde Wilson's stronger Reflec-

MAPOVAL D. VINNIE
First prize 2-year-old not yet fresh, Pa. B & W Show. Irvin M. Macafee & Sons, Mapoval Farms, Inc., Milan, Pa.

PRODUCE OF HILLSIDE M P ONYX JESSIE
First prize, Pennsylvania B & W Show. Hillside Farms, Inc., Trucksville, Pa.

ECHO POINT MOLLY SYLVIA
First prize junior heifer calf, at Pa. B & W Show. Allen Hibbard, Springville, Pa.

WOODBOURNE GORWOOD REFLECTOR
First prize junior bull calf, Pa. B & W Show. Richard J. Frederick, Duncansville, Pa.

26th Canandaigua Sale

Will Follow The Classic

Sale Starts 11:00 A.M.

The Fourth Annual

Thursday, November 17th

● Sale at the Sale Barns, Ontario County Fairgrounds, 2 miles east of Canandaigua, 5 miles south of the N. Y. Thruway (use Interchange 43 from east and 44 from the west). Fairgrounds are located on the Canandaigua-Hopewell Townline Road, 1½ miles north of Routes U. S. 5 & 20.

T. B. Accred. — Calfhood Vacc. — 30-day Blood Test — Most eligible for interstate shipment. All inspected by Veterinarian.

● **ACCOMMODATIONS:** Treadway Inn, Canandaigua, N. Y. A large choice of excellent Motels east of Canandaigua on Rts. 5 and 20. Any of Rochester's best hotels only 14 miles from the sale barn. Reservations will be made by Harris Wilcox, Inc. upon request.

This Great Consignment From ELMWOOD

This Beautiful Cow Sells

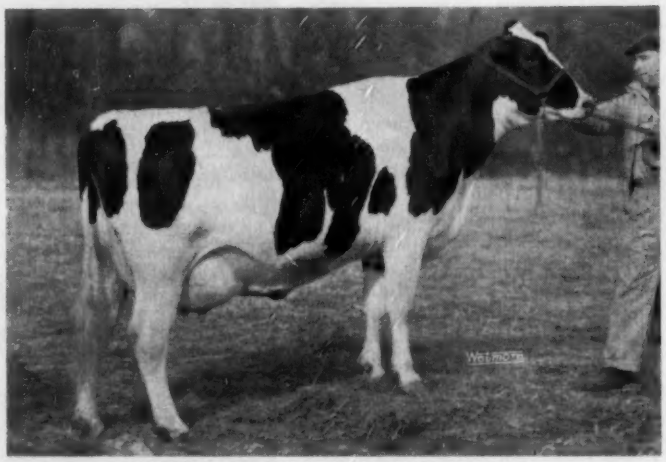

SKOKIE X FOBES (VG-88) born 3-15-55

2-2	365d	2X	14,299M	3.9	551F
3-7	351d	2X	16,598M	3.8	627F

Due Dec. 1st to Skokie White Magic, son of the 1118-lb. Skokie Princess Faith. She is a daughter of Skokie Golden Cross (VG-GM) out of a "VG" dtr. of a "VG" 898-lb. dam.

Her "Duke" Son Sells

SKOKIE BESSIE REGINA "VG-GMD"

6½y 365d 3X 22,445 4.4 989

Her dam is "EX-GM" with 978f. She has daughters to 885f. Her son consigned is Skokie Rex, born 3-7-60 and he is by Skokie Duke (VG), Elmwoods son of Skokie Joy (EX-1301F, 2X). Here is a great herd sire prospect.

FROM LODESTAR

← **LODESTAR ECHO**

Here is a beautiful service age son of Rosafe Signet from a Marksman daughter and a great line of dams.

LODESTAR SYMBOL DEW-DROP C →

A very nice daughter of Rosafe Signet consigned by Mr. James McCague. She is bred to Rosafe Centurion.

WATCH FUTURE WORLDS FOR MORE DETAILS

Harris Wilcox, Inc. — Sales Managers & Auctioneers

Bergen, N. Y. Phone 146

Members State & National Auctioneers Assoc.

Canandaigua Classic

Canandaigua, New York

- Catalogs Available Soon Write Harris Wilcox, Inc., Bergen, N. Y.

Sale Starts 11:00 A.M.

40 Choice Registered Holsteins

All Personally Selected

Regular 26th Canandaigua Sale Follows

It Promises To Be Our Best Classic To Date

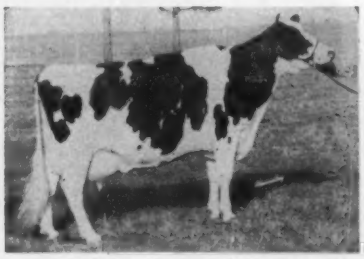

GRAY VIEW B D SKYANNE (EX-GMD)
3 times All-American.
6y 365d 2X 20,403 4.1 829
Dam of Skyliner and also the maternal granddam of the dam of the bull consigned.

FROM GRAY VIEW

A Skyliner son and granddaughter. The son, born Nov. 16, 1959, is out of a show heifer who goes in direct line to Skyanne. The bred heifer is by a Skyliner son and from the maternal line pictured below.

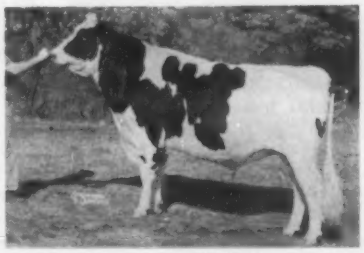

GRAY VIEW SKYLINER (EX)
Sold for $50,000

His son consigned is a great herd sire prospect linebred to the famous Skyanne.

GRAY VIEW PRESENT VENUS (VG-88)
Making well over 700 this year at 4 yrs. and a daughter of Wis Symbol out of the cow pictured right. Her bred 2-year-old daughter sells. She is by a Skyliner son.

GRAY VIEW B D PATIENCE (EX)
Daughter of the "EX-GM" Don and out of Montvic Patsy Empress (EX) with 2X records to 707f. This is a great maternal line for the heifer consigned.

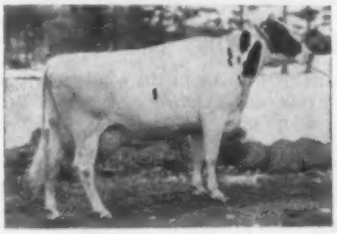

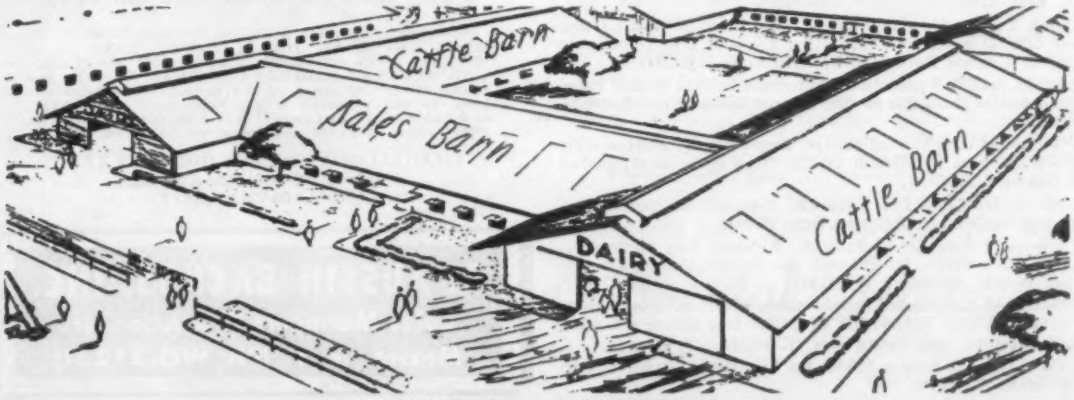

CANANDAIGUA SALE BARN

BAYFIELD DUN FOBES LAD 1364081
Born Sept. 15, 1959

Bayfield Dun Fobes Lad

to the

STRAFFORD COUNTY SALE

DURHAM, N. H. - NOV. 12TH

First prize bull calf, Eastern States, 1960. Sired by Weejoe Gracious Wintorias (VG-GM) and out of the distinguished Gold Medal cow family pictured below. A rare combination of Dunloggin and Winterthur breeding - proven highly successful! **Put him at the head of your herd.**

FREEBAER FARMS ● Fort Plain, N.Y.

Fred Baer, Owner — Bill Lamphere, Manager

DAM

BAYFIELD DUN FOBES IRMA
(Very Good - 88)

2-2	305d	2X	13526	4.0	548
3-7	334d	2X	16637	3.7	618
4-8	333d	2X	15909	3.9	613
5-9	337d	2X	16710	3.6	608

Dtr. of Rolling Knoll Golden Stroke (VG-GM).

GRANDDAM

BAYFIELD FOBES GRAWIN GRISELDA
Excellent

5-7	340d	2X	18100	4.1	737
4-4	365d	2X	18011	3.9	700

2nd prize Dry Cow, ESE, 1960. Member of 1st Produce at N. Y. State Fair, 2nd at ESE, 1960, with her VG-86 647-lb. 2X maternal sitser.

GREAT-GRANDDAM

BAYFIELD GRAWIN ECHO
Very Good - Gold Medal Dam

7-11	336d	2X	22808	3.8	856

Lifetime: 141,243 3.7% 5,218
Now finishing her 10-yr-old record: 10y 357d 2X 17780 M 610 F (SA)
Dam of 1st Produce at N.Y. State Fair, 1960 - second at ESE.

The 13th Chautauqua Club Sale

Jamestown, New York — Saturday, Oct. 29th

Jamestown, N. Y., is in the southeastern corner of New York State. The sale is at the CLIFFORD BENDER FARM on the Busti-Stillwater Road, 1 mile west of Route 60, 2 miles south of JAMESTOWN. Sale starts 12:00 Noon.

60 Registered Holsteins

Health: All tests up to date — most eligible for any state

SOME OF THE TOP INDIVIDUALS

- ★ Selling the first prize senior yearling heifer at the Chautauqua Co. Fair, 1960.
- ★ Selling a 3-year-old daughter of Wis Leader (EX-GM) classified GP, with 425 lbs. fat at 2y, 2X, and due before sale time to Council Rock Worthy Aristocrat, (EX-GM).
- ★ A 525-lb. fat 4% 5-year-old daughter of Larrietta Burcar Pabst (Gold Medal Sire), due at sale time to Collins Crest Roburke Duke.
- ★ A 3-year-old daughter of Curtiss Candy Dandy Curtiss with 11,410 lbs. milk in 305d, at 2y, 2X, fresh again in September to Grayview Skyliner.
- ★ A 514-lb. fat Good Plus 4-year-old that will be fresh before the sale to Oakcrest Roburke Dean (GM).
- ★ A 2-year-old daughter of Pabst Sir Roburke Rag Apple (EX-GM) from a 517-lb. fat 2X dam, due by sale time to Council Rock Worthy Aristocrat (EX-GM).
- ★ A 5-year-old daughter of Pebble Beach Prince of Wayne from a dam with over 100,000 lbs. of milk. Due before sale time to Winterthur Zeus Victor Ilex (EX-GM).
- ★ A GP 4-year-old from a 525-lb. fat VG dam, carrying calf to Wis Master Symbol.

Dams Have 2X Records To 728 F, 4y

Sires with daughters selling include: WOOSTERDALE IMPERIAL DEAN; PABST KING BELWAYNE; WIS LEADER; PABST SIR ROBURKE RAG APPLE; LARRIETTA BURCAR PABST; and many other top sires of the breed. Four head are bred to the popular Winterthur Zeus Victor Ilex and three head to Council Rock Worthy Aristocrat. Many other popular service sires represented.

CHAUTAUQUA COUNTY HOLSTEIN CLUB
Stanley Anderson, Sale Chairman
SINCLAIRVILLE, N. Y.

R. AUSTIN BACKUS, INC.
Sales Managers & Auctioneers
Mexico, N. Y. (Ph. WO-37231)

AT THE SHOWS - - - - -

The Crescent Combines

Man-O-War B F

Crescent Combine

-: EX - SMT :-

His progeny have been outstanding in every way for us. His sire, **Crescent Beauty Commander (EX)**; his dam **Belle Beauty Ormsby Combine (EX)** - 100,000-lb. Man-O-War Combine daughter. . . . Her three sons outstanding sires - three of her daughters outstanding brood cows.

MAN-O-WAR B F CRESCENT FAY (VG-89)
HIR 3y 2X 14409M 546 F
5th 4-yr. old, Indiana, 1960; 1st 3-yr. old, Ind. 1959 and 3rd 3-yr. old, Wis. 1959. Member of 1st dam and Progeny, Wis. St. Fair, 1959. She is Crescent Combine dtr. of the EX. Concord Farm B F Burke Fay, thus a mat. sister to one of our main herd sires. Burke B F Triune Prince.

A Daughter

≡

A Daughter

MAN-O-WAR B F CRESCENT KITTY (EX)
AR 2y 2X 343d 14622M 483 F.
HIR 2y 2X 365d 15754M 549 F.
1st 4-yr. old, Ind. State Fair and Tri Co. B & W Show, 1960; 2nd 4-yr. old, Wis., 1960. Previously was 2nd 2-yr. old, Wis. 1958. She is Crescent Combine dtr. of Kitty Gypsie Bill Catherine, EX. member of our A.A. Produce of 1954.

MAN-O-WAR B F CRESCENT VIOLET
1st 2-yr. old cow, Ind. State Fair, 1960. Recently fresh with first calf - a Crescent Combine dtr. of Burkgov Pontiac Vern, VG Pabst Governor dtr. Her full brother, Man-O-War Crescent Verne, saw considerable service here before he was exported to Mexico in 1958 - he was 2nd sr. yrlg. Wis. State Fair, 1957.

THE THREE FEMALES PICTURED MADE UP FIRST PRIZE THREE BEST FEMALES AT THE 1960 INDIANA STATE FAIR WINNING THE BOTTEMA TROPHY - OUR THIRD IN A ROW GIVING US PERMANENT POSSESSION OF THE VALUED TROPHY.

These three with an 8th place 4-yr. old won the senior get for "Crescent Combine" and the three pictured, along with "Bouquet" won Dairy Herd.

In addition "Crescent Kitty" with her younger 2-yr. old sister won second produce of dam.

Of special interest to us at Indiana - a top mature get shown by Ivan Meeker and sired by Man-O-War B F Ormsby Ned in third place. "Ned" was from one of ManO-War Anna May's daughters. Also the first jr. get of sire by "Crescent Combine" including the first and second senior yearlings. . . . The first heifer from still another "Anna May" daughter.

We have a few sons of "Crescent Combine" available from top uddered cows. In addition his frozen semen now available from Tri-State Breeders, Westby, Wis. . . . HE'S ONE OF THE BEST.

Visitors Always Welcome

(3 mi. South of BRISTOL on 45 - then west at Sign)

Bristol Farm

DR. HERBERT LOTHE
Owner

BRISTOL, WISCONSIN
KENOSHA, COUNTY

Announcing The Purchase Of - - -

His Famous Dam

WEBER BURKE BUBBLES (EX)

8½y	328d	2X	12,303	3.9	479

Dam of 3 Gold Medal Sons. Famous inbred daughter of Burke.

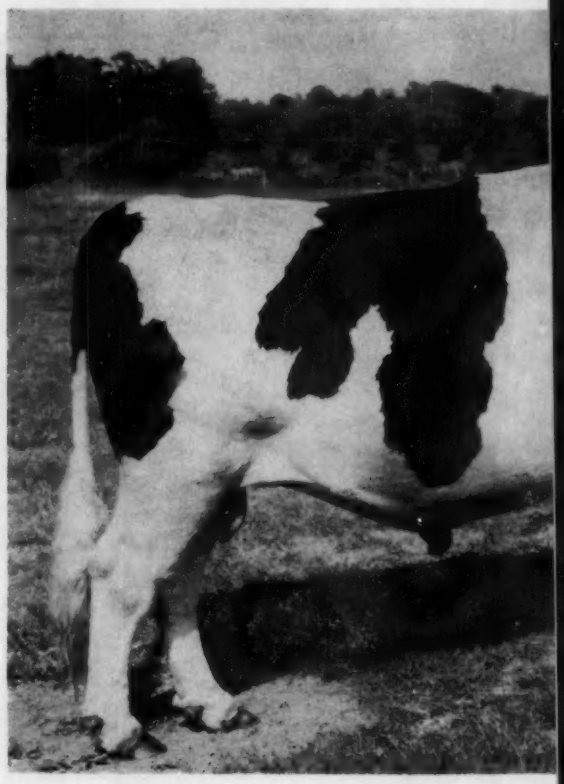

WEBER ADMIRAL BURI

WEBER ADMIRAL BURKE SEGIS LAD was purchased from:

Harvey Nelson & Sons, Union Grove, Wis.
Dr. Herbert Lothe, Bristol, Wis.
Grant Richards, American Fark, Utah
Brigham Young University, Provo, Utah

WRITE — PHONE — or WIRE for service or service information. Frozen semen rates: 1—29 ampules $7.50 each; 30 or more ampules $5.00 each. Prices F.O.B. Columbus, Ohio. Service available from COBA Technicians at local rates.

WEBER ADMIRAL BURKE SEGIS

"Very Good" - Gold Medal

COBA PROOF: DHIA, HIR & AR Rec. 5-1-60 (305d

25 dtrs.	40 recs.	14,203 M	3.79
25 dams	125 recs.	13,305 M	3.64
Increase		+898 M	+.15

The above proof includes dtrs. in 3 herds
25 Class. dtrs. ave. 84.08 (13 "VG," 10 "GP" & 2
The daughters of LAD are particularly nice in Bod ity, Rumps, General Appearance and Udders (Fore Udders).

COBA

PHONE Trinity 8-5333

CENTRAL OHIO BREEDING ASS'N., 1224 ALTON-DARBY RD., COLUMBUS 4, OHIO

WEBER ADMIRAL BURKE SEGIS LAD (VG-GM)

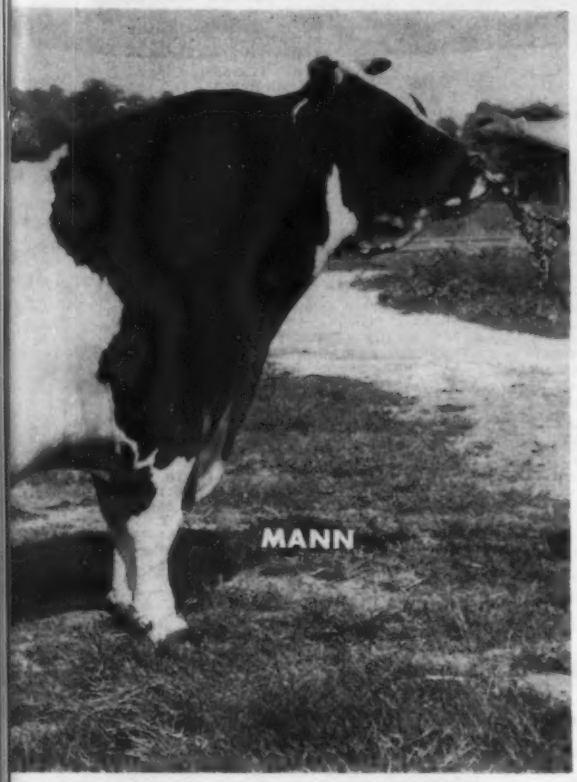

His Famous Sire

PABST GOVERNOR (EX-GM)
Top proven son of Wisconsin Admiral Burke Lad.

KE SEGIS LAD (VG-GM)

LAD

2X ME)
538 F
484 F
+54 F

"G")
y Capac-
specially

PABST GOVERNOR, 882933
Excellent - Gold Medal
HIR Proof:

37 Daus. Avg.	13.512 M	3.60%	486 F
37 Dams Avg.	11.837 M	3.58%	424 F
	+1.675 M	+.02%	+62 F

47 Classified Daughters Avg. 83.3%
(5 E, 11 VG, 24 GP)
Sire, 1st Get Utah S. F. 1950 & 1953

WEBER BURKE BUBBLES, 2072029
Classified Excellent
8½y 328d 2X 12.308 M 3.9% 479 F
Dam of 3 Gold Medal Sons

WISCONSIN ADMIRAL BURKE LAD 697789
Very Good - Gold Medal
Sire, All-American Get, 1947 & 1948
94 AR Daus. to 995 Lbs. Fat
50 Excellent Offspring
125 Class. Daus. Avg. 86.3%

GOVERNESS ORMSBY SEGIS, 1700947
Classified Very Good
6½y 365d 3X 24.112 M 3.3% 805.9 F
Dam of 1 Gold Medal Son.

WISCONSIN ADMIRAL BURKE LAD, 697790
Very Good - Gold Medal
Sire, All-American Get, 1947 & 1948
94 AR Daus. to 995 Lbs. Fat
50 Excellent Offspring
125 Class. Daus. Avg. 86.3%

WEBER BURKE PAULINE, 1936763
3y 365d 2X 13.943 M 3.7% 511 F
Dam of 2 Gold Medal Sons

PENNA. (From page 61)

tor daughter, fourth. Six of the first 10 in the junior heifer calf class were shown by junior exhibitors and the first was not an exception with Allen Hibbard, Springville, having Echo Point Molly Sylvia on top with beautiful rear legs, rump and size. The same kind of heifer, Weissdale Wick Frosh, with smooth shoulder and a daughter of Wickwood Winning Way was second for Sandra Weiss, Myerstown, having more size and sharpness than Sandsdale Sov Fond Tammy, a Fond Hope daughter of Ralph Sands with strong front end.

In the 100,000-lb. cow class only two came out but they were good ones with Smitholm Pietje Lucy winning for Smith Bros., Springville, and Keystone Sun Joan next for B. L. Hindenach, Easton.

The Groups

Irv Macafee and Sons' first prize senior get by Marshline Pabst Dean Walker had the dairyness, strength of top and udders to win this class. Woodbourne and Smith Brothers had two Sovereign Cochran daughters apiece in second with maturity and uniformity over Ralph Sands' very sharp younger daughters of the reserve grand champion bull, Rosafe Supreme Reflection.

Hillside's Produce of Hillside MP Onyx Jessie were termed a nice pair of the same pattern with stronger loins than the two Sovereign Cochran daughters of Inka Pietje Veeman second for Woodbourne. The second group was given the advantage of size and udders over the very uniform Sovereign Cochran daughters of Smitholm Pietje Lucy owned by Smith Bros.

Mapoval had three daughters of the Walker in full bloom to win the Best Three Females class with their nice udders. Next was Hillside with their strong produce and fourth two-year-old, followed by Smith Bros. with Lucy and her two daughters showing stale but with correct udders. Ralph Sands was fourth with daughters of his aged bull whose udders were called unusually nice.

Mapoval Farms uniform group topped the dairy herd class followed by Obie Snider with a lovely uddered group and Ralph Sands with his dairy heifers.

Following the first prize junior get of Woodbourne Inka Reflector put together by Fairwood (3) and Earnshaw was another Reflector get with a bull and heifer from Fairchilds and a heifer each from Clyde Wilson and Smith Bros. Third with the most uniform get by Ferndale Weejoe Victor was Frank Reist's Ferndale Farm, Lebanon. Creedin Cornman, Carlisle, was fourth with a get by Maplebend Dean King Posch. R. M. M.

The placings follow:

Judge Hilton Boynton, University of New Hampshire Extension Dairyman.

Junior Bull Calf (7)

1. Woodbourne Gorwood Reflector 1381871, Richard J. Frederick, Duncansville; 2. Sandsdale Sov Reflection Luck 1382884, Ralph M. Sands, Wyoming; 3. Justa Beauty Mark Al 1378779, Creedin C. Cornman, Carlisle.

Senior Bull Calf (9)

1. Houckhall Black Magic 273073 C, Windy Ridge Farm, Indiana; 2. Fairwood Reflector Cocky 1369114, J. A. & W. D. Fairchild, Berwick; 3. Lime Rock L. O. Tidy 1363626, Hubert S. Miller, Myerstown; 4. Hansels Cochran Hope 1374959, Leon & S. R. Hansel, Houtzdale.

Junior Yearling Bull (3)

1. Glo-Mar Master King 1364126, Ralph M. Sands; 2. Lime Rock Silver Joe 1350776, Hubert S. Miller.

Senior Yearling Bull (5)

1. Pineyhill Maximilian 1348281, Lehigh Valley DHIC, Allentown; 2. Ashcombe Noble Autocrat 1343742, Henry M. Thornton, Mechanicsburg.

Two-Year-Old Bull (6)

1. Glenafton Drummer 1326835, Lehigh Valley DHIC; 2. Smitholm Reflection Luke 1321903, Smith Bros., Springville; 3. Doncroft Una Stylemaster 1308570, J. Allen Baker, Bedford.

Aged Bull (3)

1. Rosafe Supreme Reflection 1224974, Ralph M. Sands; 2. Clymar Cochran Fanny A 1313057, C. H. Wilson & Edwin Bush.

Junior Champion Bull

Glo-Mar Master King 1364126, Ralph M. Sands.

Reserve Junior Champion Bull

Houckhall Black Magic 273073, Windy Ridge Farm.

Senior & Grand Champion Bull

Glenafton Drummer 1326835, Lehigh Valley DHIC.

Reserve Senior & Reserve Grand Champion Bull

Rosafe Supreme Reflection 1224974, Ralph Sands.

Junior Heifer Calf (38)

1. Echo Point Molly Sylvia 5004367, Allen Hibbard, Springville; 2. Weissdale Wick Frosh 4977399, Sandra Weiss, Myerstown; 3. Sandsdale Sov Fond Tammy 5123312, Ralph M. Sands; 4. Donegal Ivanhoe Pauline 5036316, Glen A. Musser, Mt. Joy; 5. Model Windy Ridge Fond Hope 4992666, Charles Lee Edwards, Indiana; 6. N F O Burke Martha 5099771, Rosecliffe Farm, Irvine; 7. Winsome F Reflection May 5042678, Richard H. Packard, Granville Summit; 8. Smitholm H. Burke 4796251, David Hileman, Tyrone; 9. Singing Brook Blend Lynn 4963265, Obie Snider, Imler; 10. Weeping Willow Lucifer Queen 5081372, Harold Brubaker, Mt. Joy.

Senior Heifer Calf (38)

1. Segis Reflection Successor 5052275, George Page, Jr., Columbia Cross Roads; 2. Keystone Raven Louann 4926613, Keystone Farm, Easton; 3. Blossomelle Zsa Zsa (Twin) 5151343, Averil L. Rover, Lancaster; 4. Clymar Reflection Cindy 5113304, Clyde Wilson, Rushville; 5. Fairwood Reflector Elnora 4964338, J. A. & W. D. Fairchild; 6. Smitholm Reflector Lucetta 4976242, Smith Bros.; 7. View Acres Della Ferne 4977378, Richard L. Lehman, Newville; 8. View Acres Della Fairy 5029410, Richard L. Lehman; 9. Ferndale Pearl Velva 4943080, Frank F. Reist, Lebanon; 10. Eva Emperor Penstate 5080398, Paul D. Trimble, Quarryville.

Junior Yearling Heifer (37)

1. Fairwood Reflector Elaine 4856697, J. A. & W. D. Fairchild; 2. Garwood Ivanhoe Blossom 4840730, George Rutt, Jr., Stevens; 3. Kathleen Cochran Star 4854984, George S. Beach, Columbia Cross Roads; 4. Fairwood Reflector Emmy Lou 4843879, Wm. Fairchild, Berwick; 5. Lime Rock W. Georgeanna 4938041, Hubert S. Miller; 6. Hillside Priscilla Reflector 4844250, Hillside Farms, Inc.; 7. Maplemark Rebright Dotty D 4770682, Fred Feltenberger, Spring Mills; 8. Tritomia Pabst Windy Ridge 4801942, Raymond A. Edwards, Indiana.

Senior Yearling Heifer (39)

1. Fairwood Reflector Dora 4862830, J. A. & W. D. Fairchild; 2. Fairwood Crescent Doris, Harry Yohey, Jr. Berwick; 3. Sands Sovereign Reflection Belle, Ralph Sands; 4. Penn Springs Regal Star 4695179, Robert H. Kauffman, Manheim; 5. Weissdale Regal Abbie 4681814, Sandra Weiss; 6. Burke Airy Maples Irene 4799869, Glenn L. Miller, York; 7. Doncroft Dauntless Flora, Keystone Farm; 8. NFO Cretidy Montvic Trudy 4689357, Rosecliffe Farm; 9. Allenor Mifty Miss 4790877, J. Allen Baker; 10. Ferndale Vic Myrle, Frank F. Reist.

Junior Champion Female

Segis Reflection Successor 5052275, George Page, Jr.

Reserve Junior Champion Female

Fairwood Reflector Dora 4862830, J. A. & W. D. Fairchild.

Junior Get of Sire (13)

1. Get of Woodbourne Inka Reflector, J. A. & W. D. Fairchild; 2. Get of Woodbourne Inka Reflector, Smith Bros.; 3. Get of Ferndale Weejoe Victor, Frank F. Reist; 4. Get of Maplebend Dean King Posch, Creedin C. Cornman.

Two-Year-Old Heifer (Never Fresh) (7)

1. Mapoval D Vinnie 4562806, Mapoval Farms, Inc.; 2. Dabogrif Sovereign Posch, John T. Martin, Jr.; 3. Mina Reflection Jewel 4686382, Albert & Thomas Wyda, Harveys Lake.

Two-Year-Old Heifer (In Milk) (24)

1. Zi-We June Ann Governor 4602313, Ruth C. & Glen F. Zimmerman; 2. Hillside Dunloggin Rosemary 4572682, William H. Conyngham, Trucksville; 3. Swampy Hollow Inka Beauty 4594807, John M. Umble; 4. Hillside V Rag Apple Jessie 4457883, Hillside Farms, Inc.; 5. Simpson Farm Wayne Violet 4608357, J. R. Simpson & Sons, Butler; 6. Singing Brook Royal Girtle, Obie Snider; 7. Swampy Hollow Elm Jennett 4594808, John M. Umble.

Three-Year-Old Heifer (21)

1. Mapoval U L Combine 4350932, Mapoval Farms, Inc.; 2. Lockway Pearl Dean 4701190, H. Wayne Locke, Lemasters; 3. Sandsdale Reflection Beauty 4426341, Ralph M. Sands; 4. Lockway Polly Lucifer 4462657, Helen L. Locke; 5. Simpson Farm Roburke Joyce 4340510, J. R. Simpson & Sons; 6. Sandsdale Reflection Autumn, Ralph Sands.

Four-Year-Old Cow (17)

1. Mapoval Dean Fancy T 4115987, Mapoval Farms, Inc.; 2. Woodbourne Cocky Iris 4220348, J. N. Earnshaw; 3. View Acres Cinderella 4291788, Richard L. Lehman; 4. Elm-Becca L Sannie, Elmer B. Stoltzfus; 5. Huntsdale Model Var 4413755, J. Allen Baker.

Aged Cow (36)

1. Fanny Diamond Favorite 4527888, Obie Snider; 2. Nutwood Proud Prince Gloria 4283581, Obie Snider; 3. Dicksondale Mary Wing 4541039, J. N. Earnshaw; 4. Kitty Glenafton 4587661, Daniel Ellis, New Enterprise; 5. Hillside Onyx Jessie of Oz 3846713, Hillside Farms, Inc.; 6. Abbekerk Maplewanna Tradition 5110488, Smith Bros.; 7. Ferndale Gracious Maudyana 4019901, Frank F. Reist; 8. Sally Elmcroft Masterman, Gorden Pegan; 9. Glenville Re-Echo Isobel 4416525, J. N. Earnshaw; 10. Ferndale De Ormsby Colantha 4126845, Frank F. Reist.

100,000-lb. Cow (2)

1. Smitholm Pietje Lucy 3841838, Smith Bros.

Senior & Grand Champion Female

Fannie Diamond Favorite 4527888, Obie Snider.

Reserve Senior & Reserve Grand Champion Female

Nutwood Proud Prince Gloria 4283581, Obie Snider.

Best Udder (9)

1. Fannie Diamond Favorite 4527888, Obie Snider; 2. Kitty Glenafton 4587661, Daniel Ellis; 3. View Acres Cinderella 4291788, Richard L. Lehman; 4. Mapoval U L Combine 4350932, Mapoval Farms, Inc.

Senior Get of Sire (7)

1. Get of Marshline Pabst Dean Walker 1131805, Mapoval Farms, Inc.;

(Please turn to page 78)

SPECIAL SUCKLE BOTTLE OFFER only $1.00

1. Feed Calf Manna from the first day—teams with colostrum to give quick nourishment and disease resistance.

2. Feed Suckle from bottle when colostrum is gone. It smells, tastes like Calf Manna – calves go on dry feed easier.

3. Continue Calf Manna for 6 months – builds early appetite for roughage, makes weaning at 4 or 5 weeks possible.

Suckle bottle feeding is the natural "heads up" way for calves to nurse. This unbreakable plastic Suckle bottle withstands freezing and boiling, is convenient to use and carry. It's the sanitary way to feed, too, because there are no seams or cracks to collect germs. Suckle bottles prevent the "gulping" that causes digestive upsets and scours. Most important, there's no waste–all vital nutrients in the Suckle mixture flow into the calf.

FOLLOW THIS CARNATION-ALBERS HERD REPLACEMENT PROGRAM

Write today for your 2-quart Albers Suckle Bottle, complete with rubber nipple. Take advantage of this offer – save nearly half on the retail price of this bottle, save half the cost of pails. Offer closes Dec. 1, 1960.

Calf Manna

Suckle

ALBERS MILLING COMPANY, Dept. H-100
1016 Central Street
Kansas City 5, Missouri

Please send me postpaid 2-quart Suckle Bottle with rubber nipple. I enclose $1.00 in check, cash or money order. Holder $1.00 additional. Limit of one.

Name_____
(Please Print)

Street or R.F.D._____

City or Town_____ State_____

(OFFER CLOSES DECEMBER 1, 1960)

PHILLIP A. LESSARD

★ Monday, October 24th 11:00 A. M.

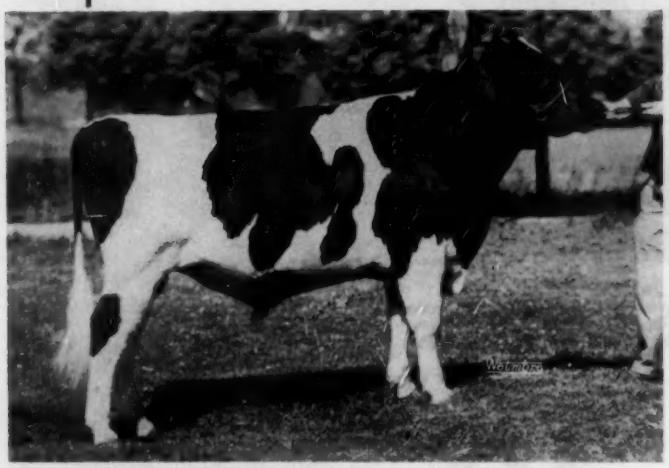

LAKEFIELD FOND DELIGHT FOBES (VG-87) "RRR"
The top selling Holstein bull at Public Sale in 1956 bringing $10,000 in the Lakefield Dispersal. He is sired by a Fond Hope son from a "VG" 912-lb. 2X cow. Six of the fifty daughters selling are pictured below. Ten are fresh and are finishing outstanding 2-yr-old records (oldest has 528f in 302d at 2-5). Two tested elsewhere and reported in Green Book have 421f and 515f at 2 yrs., 2X 3.8% & 3.9%. He is also service sire to everything in herd that is not closely related.

Semen was collected from DELIGHT FOBES on Sept. 24th with very good results. As a special feature 500 ampules of his frozen semen will sell with him. Six of his daughters are pictured below.

← Selling

Here is the herd sire opportunity of the year. He sells with over 50 daughters and 3 sons and many of the herd bred to him. 500 ampules of his frozen semen sell with him. Six of his daughters pictured below.

His Famous Dam

LAKEFIELD FOBES DELIGHT (EX-$13,000)
365d 7½y 3X 28546 3.9% 1112
Dam of herd sires at Carnation Milk Farms (Carnation Royal Master) and at Glenafton Farms (Lakefield Fond Hope). The Glenafton bull is ¾ brother to the bull selling, being by Spring Farm Fond Hope, and "Fond Delight" is by a son of "Fond Hope." Her dam is the National Lifetime Fat Producer, Minnow Creek Eden Delight (EX) who has five 2X records over 1000 fat, and lifetime fat total of 11,046 lbs.

SHERWIN DELIGHT KATE
A lovely "Fond Delight" daughter just fresh. Her dam is a "VG" 795-lb., 4% dtr., of Dunloggin Matador Della. Her full brother also sells.
She has 103 fat in 1st 65 days at 2-5.

SHERWIN DELIGHT LASSIE
A very lovely daughter of the "Fond Delight" bull, she sells with her twin sister, two other full sisters, and their 825-lb. fat dam.

SHERWIN DELIGHT ORMSBY JO
2-8 141d 8420 4.0% 338 (inc.)
(1st month 3X, remainder 2X). She is a grand heifer from an 352-lb. fat dam.

SHERWIN DELIGHT ZODIAC JOE
Second Sr. Yrlg. Heifer, Conn. State B & W Show, 1960. Her paternal sister was 1st in same class. Her dam is out of an 352-lb. cow.

SHERWIN DELIGHT ROAMER ROSE
Fresh in Aug. and milked 48 lbs. of 4.3% milk for Sept. test. Dam is "GP-84" and has 684f at 3 yrs. 3rd maternal dam had 828f and over 130,000 lifetime.

SHERWIN DELIGHT POSCH MOOIE
1st Sr. Yrlg. Conn. B & W Show '60. A beautiful bred daughter of Delight Fobes out of a double granddaughter of the proven Hartsbrook Roamer Bonny. Due in Jan. to Osborndale Tony Ty Vic.

COMPLETE DISPERSAL

Bloomfield, Connecticut

★

Selling →

Here is one of the great "EX" cows to be sold this year. Her Aug. son by the Delight bull is also a wonderful herd sire prospect. Two full sisters to this bull calf also sell. This is a tremendous family.

LORNABELLE DEWDROP TEXAL (EX-91) was fresh Aug. 18, 1960 with a beautiful bull calf by the Delight Fobes bull and he is a calf that could head any herd. His 822-lb. "EX" dam was Grand at Eastern States in 1956 and Res. Grand in 1955. Nominated for All-American in 1956, she is still a beautiful cow.

Two full sisters to this bull calf also sell, the oldest just fresh at 2-3 and has 112f in first 51 days and her heifer calf by Walker Homestead Dawn (VG-GM) sells. The other is an open yearling.

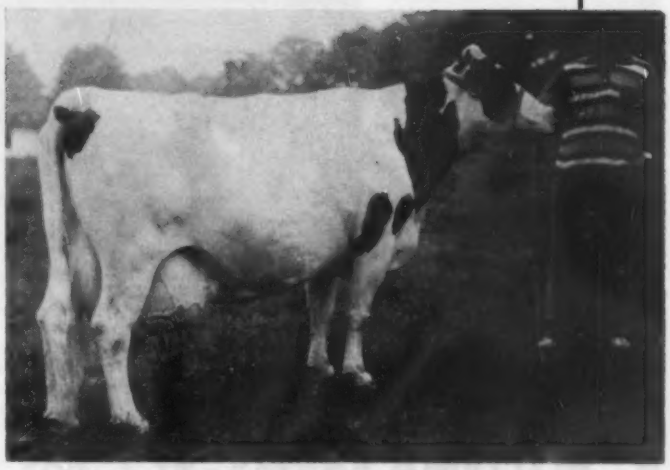

LORNABELLE DEWDROP TEXAL (EX-91)
Pictured 8-10-60
1st Aged Cow and Grand Champ. Eastern States, 1956. Nominated for All-American Aged Cow, 1956.
7-2 319d 3X 24,220 Milk 822 Fat
Lifetime to date over 150,000 with a great string of records. She is a daughter of Lonelm Texal Anthony out of a granddaughter of Montvic Rag Apple Triune. One daughter was "VG" and had 20,811M and 811F at 2 yrs. Two daughters and a son sell with her.

"EX" Cow Selling

CLOVERCOURT MUTUAL FAY (EX)
7½y 365d 3X 22,634M 767F
A double granddaughter of Carnation Slogan out of a top maternal line. Sells with two young daughters by the Delight bull.

★ Six daughters of HARTSBROOK ROAMER BONNY (VG-SMP) and their offspring sell. A highly proven Pabst Roamer son, he did a wonderful job for both type and production. 13 class. dtrs. ave. 81.6 and 18 HT dtrs. ave. 581f.

★ There is another great RAG APPLE family selling. Two daughters and a son of a 1063-lb. paternal sister to the show cow pictured above. With well over 125,000, she was a daughter of Lonelm Texal Antony, proven son of Lonelm Texal Fayne. All 3 offspring are by Delight Fobes and the 2 daughters are in the milking string, one with 528f in 1st 302d and the other just fresh. Her son was born Sept. 17, 1959 and is ready for service.

95 Registered Holsteins

46 Milking Age Females - 8 Bred Heifers
36 Open Heifers & Calves - 4 Bulls
- 1 Herd Sire

Production!
5 Cows Sell With Over 800 Fat
5 More Sell With Over 700 Fat
16 More Sell With Over 500 & 600 Fat

Plus!
2 from a 1063-lb. fat dam
2 from a 900-lb. fat dam
19 more from 800-lb. dams
16 more from 700-lb. dams
12 more from 600-lb. dams

In addition to the 50 plus daughters of DELIGHT FOBES and the 6 daughters of HARTSBROOK ROAMEER BONNY, there are 3 daughters of the famous WALKER HOMESTEAD DAWN (VG-GM) selling.

LOCATION: Sale at the Sherman Farm ½ mile west of Bloomfield, Conn., on Brown Street. Only 8 miles north of Hartford, Conn.

HEALTH: Bang's Certified, T. B. Accredited, all Calfhood Vaccinated. Blood and T. B. Tested within 30 days, ready for immediate shipment into any state. Pregnancies made where cows are bred long enough.

Send for catalog today.

Phillip Lessard
Owner
Bloomfield, Conn.

A large corner of the farm was sold for a school so Mr. Lessard has to disperse. You will like this herd of cattle.

R. AUSTIN BACKUS, INC.
Sales Managers & Auctioneers
Mexico, N. Y. (Ph. WO-37231)

Portrait of a Champion

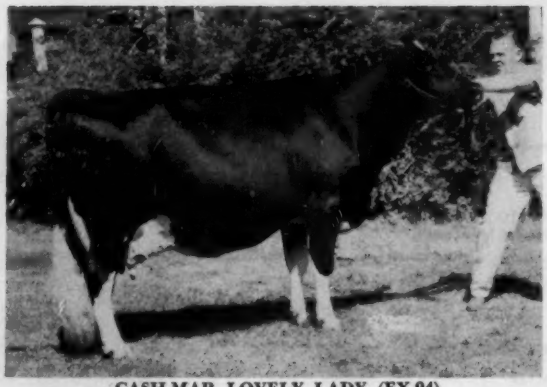

CASH-MAR LOVELY LADY (EX-94)

Taken at Ohio State Fair where she was 1st prize aged cow, senior and grand champion. She also won her class and the Reserve Grand Championship at Indiana State Fair and was a member of the 1st prize Produce of dam at both shows. Lovely Lady freshened again Sept. 21st with a bull calf by Cash-Mar Jerry Headliner. She was Reserve All-American 4-year-old last year.

PREMIER BREEDER & EXHIBITOR - OHIO and INDIANA

BOTTEMA FARMS - Rt 2, Box 206, Bridgeport, Ind.

C. M. Bottema, Jr., Owner Mark Sheetz, Herdsman Phone: Terrace 9-6575

Tenth Annual

Nebraska State Holstein Sale

12 NOON - THURSDAY

October 27th

– FAIRGROUNDS –

Columbus, Nebraska

33 SPRINGERS

12 HEIFER CALVES

5 SERVICE AGE BULLS

A SHOW WILL PRECEDE THE SALE

THE FOLLOWING ARE CONSIGNORS:

Abel's Dairy Farm, Lincoln
Beatrice State Home, Beatrice, Neb.
Roderick Eyres, LeMars, Iowa
Wm. Ehrisman & Sons, Beemer, Neb.
Lester Fischler, Central City, Neb.
Father Flanagan's Boys Home, Boys Town
Hershel Flowers, Fairbury, Neb.
R. P. Flynn & Sons, Blair, Neb.
Jim Heiser, Chardon, Neb.
Robert Koehler, Fremont, Neb.
Wm. Meier & Sons, Grand Island, Neb.
Nebr. St. Reformatory, Lincoln
Nebraska University, Lincoln
Norfolk State Hospital, Norfolk, Neb.
Malcolm Pollard, Nehawka, Neb.
Merle Severe, Palmyra, Neb.
Edward Timm, Jr., South Omaha, Neb.

SALE COMMITTE:

Eugene Flynn, Jim Heiser, Wm. Meier, Roland Ramsay

AUCTIONEER:

Harvey Swartz, Waukesha, Wis.

FOR CATALOG WRITE TO:

Willis Armbrust, Sales Manager, Millard, Nebraska.

55 — 33 Young Cows
21 Bred Heifers
1 Open Yearling

Selected throughout all New England by Leo Blanding, from these 51 Consignors in the 6 New England States

The New England Sale

ROLLING RIDGE PAVILION
WOODSTOCK, VT.
Thurs. October 20th
Starting at 11:00 A. M.

Kaye Andrus, Mansfield Ctr., Conn.	1
Atlasta Farm, Newtown, Conn.	1
Frank Bishop, Springfield, Vt.	1
Brocklebank Farms, Tunbridge, Vt.	1
Winsor Brown, White River Jct., Vt.	1
Albert Conklin, Woodstock, Vt.	1
Maurice Davenport, Shelburne Falls, Mass.	1
Clarence Davis, Pittsfield, Maine	1
Eagle Point Farm, Newport, Vt.	2
Fairdale Farm, Bennington, Vt.	1
Paul H. Fournier, Saco, Maine	1
Joseph Globus, Rehoboth, Mass.	1
F. S. Goff & Sons, Hollis Center, Me.	1
Richard A. Gould, Marshfield, Vt.	1
Grafton County Farm, Woodsville, N. H.	1
Great Brook Farm, Carlisle, Mass.	1
Byron Hathorn, White River Jct., Vt.	1
Hoods Cherry Hill, Beverly, Mass.	2
George Hornbeck, Brandon, Vt.	1
James E. Howe, Tunbridge, Vt.	1
John Howe, Tunbridge, Vt.	1
Mark Howe, Tunbridge, Vt.	1
Paul Howe, Tunbridge, Vt.	1
Richard Howe, Tunbridge, Vt.	1
Terry E. Hubbard, Poultney, Vt.	1
Arthur Hyde, Bradford, Vt.	1
Joppa Hill Farm, Bedford, N. H.	1
Howard Kimball, Lunenburg, Mass.	1
A. C. & E. A. Lewis, Poultney, Vt.	1
Cecilia & Gardner Lewis, Norwich, Vt.	1
Mallary Farm, Bradford, Vt.	2
Percy Martin, Craftsbury Common, Vt.	1
M. B. Maxfield & Son, N. Hartland, Vt.	1
Bryce Metcalf, E. Corinth, Vt.	1
Ellwyn Miller, Putney, Vt.	1
Fred & Robert Nutter, Corinna, Me.	1
Aldo Panciera, Westerly, R. I.	1
Beverly Rand, Sherman Mills, Me.	1
Stuart Rand, Sherman Mills, Me.	1
Gilbert Robery, W. Bridgewater, Mass.	1
Reeve Rogers, Tunbridge, Vt.	1
Harold J. Shaw, Sanford, Me.	1
Raymond Sprague, Hillsboro, N. H.	1
H. C. Thrall & Son Inc., Windsor, Conn.	1
O. J. Thrall, Windsor, Conn.	2
Toplands Farm, Roxbury, Conn.	1
Tyler Farms, W. Newbury, Vt.	1
Univ. of New Hampshire, Durham, N. H.	1
Whittier Bros., Sutton, Mass.	1
Willow Farm, Damariscotta Mills, Me.	1
Warren E. Wilson, Bolton, Mass.	1

Some Summary Figures

33 Young Cows — 10-3-year-olds — 7-4-year-olds, 11—5-years-old, 2—6-years, 3—7 years.

9 Very Good Cows—none classified under GP.

24 Classified average 83.

1 800-lb. 4-year-old.

8 with 700 lb. records completed or in progress

11 others with records over 600 fat, all but 1 in heifer form, 3 as 2-year-olds.

12 over 500 fat—10 as 2 year olds, 1 at 3, 1 at 4 yrs.

3 daughters of 1000 lb. 2X cows—1 with 2 records over 1000 fat 2X.

1 from dam with 967 fat in first 325 days, (incomplete) at 4 years—could exceed 1000.

4 others from dams over 800 fat.

11 more from dams with records over 700 fat.

23 others from dams over 600 fat.

NONE of the 21 Bred Heifers from dams under 600 F.

See Following 3 Pages For Details

A Daughter of This Twice 1000-lb. 2X Daughter of Zuba (GM) Sells

TYLER FARMS SUNBEAM FRECKLES (VG)

8y5m	365d	2X	23097	4.6	1070
7y1m	365d	2X	24150	4.6	1019
Life to date			121250	4.2	5110

Her daughter, Tyler Farms Dandy Miss born April 9, 1959 sells. By Sir Roeland Daisy Dandy (SMP-VG), he from Roeland R A Daisy (VG-1133 fat 2X) and by Roeland R A Marksman (VG), his dam in turn, Roeland Cherry Re-Echo Rag Apple (EX-1056-1041 F 2X).
Tyler Farms.

CATALOGS available October 15th, sent by 1st Class Mail without charge on request. Please address all requests to W. A. Baker, Box 231, Exeter, N. H.
CATTLE OPEN TO INSPECTION WEDNESDAY AFTERNOON AND EVENING, OCT. 19.
AMPLE MOTELS AND HOTELS IN AND NEAR WOODSTOCK, VERMONT.

For those desiring to fly, there is good plane service to Lebanon, N. H., about 20 miles from Woodstock. Planes will be met at the Airport, by arrangement. For such service contact either of the Co-Chairmen of the Sale Committee.

Sale Starts Promptly
At 11:00 A.M. (E.D.T.)

Under Joint Management Of

New England States Holstein-Friesian Assoc.

AND VERMONT HOLSTEIN ASSOCIATION

BYRON HATHORN — CHARLIE HOWE
Co-Chairmen of Sale Committee

T. R. LANGDELL
Wilton, N. H.
Auctioneer

W. A. BAKER
Exeter, N. H.
Pedigrees

The New England Sale

ROLLING RIDGE PAVILION

WOODSTOCK, VT.

Thurs. Oct. 20th

Twice Grand Champion —

Very Good — 89 — At 2 years

HOODS CHERRY HILL C WHITIE, Very Good-89 at 2 years.
Grand Champion, 1st 2 year old, Topsfield Fair 1960
Grand Champion, 1st 2 year old, Mass. B & W Show 1960.

2y1m	305d	2X	11283	3.9	442

By Hoods Cherry Hill Charlo (SMP-VG) from VG 607 fat 2X 2 year old daughter of Newmont Aristocrat (GM-EX).
Here is the heifer many good showmen have been trying to buy. Served Feb. 1, 1960 to Clyde Hill Sunbeam Zuba (GM), she will be just right for the International. —**Hoods Cherry Hill.** **(See her picture on page 79)**

HENRIETTA CHIEF VAR FERN SIDE
Very Good - 86

2y1m	365d	2X	15450	3.5	539
3y5m	355d	2X	15176	3.5	538

By Shaws Golden Tidy Fern Side from VG dam with 115,700 milk life, 4 records from 606 to 690 fat 2X.
Served Jan. 20, 1960 to Eagle Point Ormsby Design. —**Eagle Point.**

MATHEWSFIELD JOVE RENA
(VG)

4y0m	365d	2X	20985	3.7	784
2y7m	365d	2X	17608	3.7	654

By Rag Apple Abbekerk Jove (SMP) from 508 fat 2X VG 2 year old.
2nd dam 829 fat 2X 4.1% inbred daughter of Dun. Master Stroke (GM) her dam Excellent, over 100,000. Served Jan. 16, 1960 to Mallary Beau Ideal.
—**Mallary.**

WILOHI EVERLASTING SUMMERTIME
Good Plus-82 at 2 years.
Junior Champion, 1st Sr. Yearling Mass. Black and White 1959.

2y3m	309d	2X	10820	4.8	523

By a son of Brookmere Dixie Begins (Excellent - twice winner of Long Time Prod. Class ESE). From a 700 fat 2X 4.6% daughter of Cooperfield Beatrice Conqueror (SMP). Fresh. —**Wilson.**

HOWACRES ROBURKE RITA
(GP)

2y	365d	2X	14450	3.7	564

By Pabst Sir Roburke Rag Apple (GM-EX) from a VG 653 fat 4 year old daughter of Howacres Lochinvar Rowena, (Gold Medal Dam, with over 160,000 milk to date), and by Dawn (GM-VG). Served Jan. 21 to Howacres Admiral Lucifer. —**James E. Howe.**

MALLARY AUDACIOUS BETTY
(GP-83)

2y1m	301d	2X	11360	4.5	507	(SA)

By Mallary Audacious (SMT-EX) from VG 87 daughter of Mallary Rag Apple Keepsake (GM) making about 700 fat 2X. 2nd dam 678 fat VG, 3rd dam 811 and VG, with 176,348 milk life. Served Jan. 14 to Mooiebell Sovereign Sunrise (GM-VG). —**Mallary.**

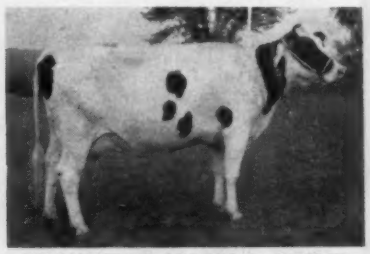

FLEETRIDGE SUPERIOR MADGE
(GP)

4y7m	285d	2X	17830	4.0	705*
3y7m	299d	2X	14128	4.2	589
2y6m	365d	2X	15067	4.0	608

(* Inc.)
By Superior (SMP) from 698 fat 2X daughter of 743 fat 2X dam.
Maternal sister 2nd 4 yr. old ESE '58. Served Jan. 29th to Council Rock Worthy Aristocrat. —**H. S. Thrall & Son Inc.**

Spy Rock Penny Superior
DHIA records:

2y 7m	365d	2X	14696	3.8	556
3y10m	290d	2X	16150	3.7	597

(Current lact. - in progress)
By Superior from 499 fat 2X daughter of Captain Posch. Served Jan. 13 to Osborndale Ivanhoe (GM-VG). **Andrus.**

Grinnell Prinwaycess Pebble

2y2m	292d	2X	10182	3.9	402
3y3m	264d	2X	16110	4.1	664

(Current lact. - incomplete)
By Duke Prinwaycess (SMP-VG), her dam with 2X records of 771 and 712 fat, by NJES Chief Harty Mark (SMP-EX). Served Feb. 5 to Ivanhoe son.
Atlasta

Bishop Joe False Toy
2y 360d 2X 12660 4.26 539 DHIA
By a son of Dawn (GM) from 659 fat daughter of Mike (SMP). Due in October. **Bishop.**

Brocklebank Rag Apple Hilda
Very Good DHIA records:

2y0m	318d	2X	13420	4.7	632
3y1m	294d	2X	12820	4.6	594
4y0m	257d	2X	14220	4.8	685

(Current lact. - in progress)
By Sensation (GM) from dam with 748 fat 2X and 2 other records over 612. Fresh. **Brocklebank.**

Kilinsdale Massamet Princess
Good Plus - EX rump

4y11m	339d	2X	16170	3.9	626*
3y11m	298d	2X	11350	3.9	455

(* SA)
By Pebble Beach Royal Prince from 710 fat dam. Fresh. **Davenport.**

Fairdale Meadow Alice

2y11m	295d	2X	12710	3.9	488

By High Meadow Farm Fobes Dean from 604 fat daughter of Knollwood Alcartra Chief.
Served Jan. 27 to Shaws Schoolmaster Golden. **Fairdale.**

Littledam Madcap Janet
Very Good. DHIA records

3y6m	340d	2X	14680	3.8	533
2y6m	311d	2X	12240	3.7	448
4y7m	309d	2X	14690	3.7	533

(Current lact. - in progress)
By C. C. Madcap Curtiss (VG) from a daughter of Shaws Aim Dauntless Royal, served Feb. 8 to Schoolmaster son. **Hornbeck.**

Joppa Hill Regal Esther

2y8m	365d	2X	13860	3.7	517

(SA)
From VG 470 fat 2X 2 yr. old, 2nd dam 552 fat 2X, and 3rd dam VG with 731 fat 2X. Served Jan. 6 to Canary Gladale Legacy, Grand Champion Eastern States Exposition 1959. **Joppa Hill.**

Tidy Hill Jewel Margaret (GP)

4y 0m	314d	2X	15140	3.7	561*
2y11m	316d	2X	13585	3.8	511

(* SA)
By Ellbank Master Jewel Sensation (VG) from 666 fat 2X daughter of Newmont Aristocrat Ormsby, 2nd dam 511 by Mike, 3rd 662. Served Feb. 9 to Ellbank Ormsby Bellboy. **A. C. & E. A. Lewis.**

Venture Farm Rag Apple Susan (GP)

2y10m	344d	2X	13240	4.7	628
3y11m	268d	2X	11970	4.7	560

(Current lact. - in progress)
By Hedge Adean Belvidere from 544 fat 2X daughter of Paesan. 2nd dam 663 fat daughter of Joan, she with 863 fat 2X and over 200,000 milk life.
C. and G. Lewis.

Randmere Pabst Walker Alpha

3y3m	305d	2X	13910	4.2	585

(Current lact. - in progress)
By Pabst Walker Colanthus (SMP) from a daughter of Crete Tidy (GM-EX) with 657f and 634 fat 2X; 2nd dam 492, 3rd 804, and 109,486 milk. Served Feb. 3 to Thonyma Ideal Burke.
S. Rand.

21 Bred Heifers —

From Dams To 1037 Fat 2X

None From Dams Under 600 Fat

(All Pictured on These Pages Sell)

At ROLLING RIDGE PAVILION From Woodstock take Route 12 north. Turn on the first road to the right. Pavilion is approximately 2 miles.

HOWACRES HOMESTEAD MAIDA
By Walker Homestead Dawn (GM-VG). Dam Howacres Lochinvar Melinda (GP) 5y8m 365d 2X 20,201 4.1 820 726 fat 2X 4y8m; 696 fat 3y8m, and 584 fat 2y8m with 4.2% ave. test. She by Peter Lochinvar from 822 fat 116,000 life VG daughter of Sensation (GM). Served 1-23 to Howacres Admiral Lucifer. **Richard Howe**

Daughter of Peter Lochinvar (SMP) from 774 fat 2X GP daughter of Tyler Farms Emperor. Due in November to a son of IWs Burke Ideal. **Brown**

Mallary Allaric daughter from 805 fat 4.3% dam, she with other 2X records of 718 - 651 - 627 - 550. Served 7-23-60 to high proven son of Togus. **Conklin**

125,050 milk life on the dam, with 2X records of 773 - 634 - 630 and 610. 2nd dam 775 fat 2X and over 100,000. By 900 lb. son of Crete Tidy and due in November to Concentrate. **Davis**

Schoolmaster daughter from VG dam with 4 records from 772 to 733 fat 2X, over 100,000 milk life. 2nd dam 663 fat 2X. Due in late October to Mathewsfield Lucius. **Eagle Point**

A daughter of the Gold Medal Dawn, reported as one of his best, from a 606 fat 3.9% 2X 3 yr. old daughter of Carl (SMP). Served Jan. 30 to Wis Ideal Leader (GM). **Hathorn**

Dawn daughter from a twice 600 fat 2X daughter of Sensation (GM) 2nd dam 765 and 701 fat 2X, VG, by T. F. Rag Apple Joe (SMP), has 136,705 milk life. Due in November to a son of Reburke Duke (GM). **John A. Howe**

Another Dawn, this one from VG 615 fat 2X 3 yr. old with 4.7%, she by Sir Ormsby Alice. 2nd dam 551 and 524 fat, 4.8% by Dawn son. Served 1/30 to Bessie BF Gypsie Leader. **Paul Howe.**

Daughter of Shaws Golden Cross Aim Crete (SMP) from 623 fat 4.1% 2X 3 yr. old, 2nd dam 556 - 555- fat 4% by Golden Tidy. 3rd dam 3 times over 638 fat 2X, 148,523 milk life. Served 2/8 to Gofson Golden Prince. **Goff**

HOWVALE PABST CAROL
By Pabst Reburke Duke (GM). Dam Howvale Homestead Caroline VG-88 4y9m 325d 2X 24,800 3.9 967 current lactation incomplete. 891 fat 2X at 3 yrs, 746 at 2 yrs. She by Dawn from VG twice 800 fat 153,000 life daughter of Peter Lochinvar. Served 2-5 to Howacres Admiral Lucifer. **Mark Howe**

1024 Fat 2X DAM

RANDMERE DAWN MARIE
By Walker Homestead Dawn (GM-VG) Dam Randmere Rag Apple Marion (GP)

6y7m	365d	2X	22,126	4.6	1024
8y0m	365d	2X	17,320	4.6	797
Life to date			119,073	4.3	5167

She by Elbro Rag Apple Ormsby (SMP) Served Feb. 10 to Thonyma Ideal Burke, 2nd Junior Yearling Eastern States Exposition 1959. (Note: This service date was incorrect in the Sept. 10 WORLD.) **B. Rand**

By Montbeau Pabst Alcartra (SMT-E) her dam has 608 fat - 16,450 milk 2X, at 3y8m in first 283 days current lact. 2nd dam 513. Served 1/22 to Zuba. **Percy Martin**

852 fat 4.3% 2X on the dam, with 3 other 2X records over 650 fat. 2nd dam 637 fat 2X and 4 other records over 545. 3rd dam 827 fat and over 145,000 milk life. Due right after Sale to Schoolmaster. **Toplands**

Schoolmaster daughter from dam making over 700 this lactation (686 fat 4.3% 275 days) with 2X records completed of 694 - 669 - 584. 2nd dam 646 F 4.1% with 109,000 milk life. Served 2/2 to Brigeen Golden Foremost (GM). **Willow Farm**

By a son of Ivanhoe, from a VG twice 600 fat daughter of Osborndale Quality Symbol. 2nd dam 968 fat 3X by "Roxanne." Served 1/20 to Crescent Commander Fobes, son of "Fannie." **Panciera**

By Schoolmaster, and in direct line from Echo through Marian, 5 times over 1000 fat 2X. Dam has 647 - 600 - 563 fat 2X, 2nd dam 817 fat 3y 2X from Marian, next dam Echo. Served 1-25 to UNH Dauntless President (SMT-E) **U N H**

LEMAX DUSTY HETTY
Sire Glenoden Dusty Hill Jo (SMP) Dam Lemax Lochinvar Hally with 3 records of 853 - 817 - 810 fat 2X. She by Peter Lochinvar (SMP) from 749 fat 4% 2X dam with 110,000 milk life. 3rd dam 115,000 life. Full sister to Hetty has 573 fat 2X 3y2m, 311 days. Served 9-1 to Dawn (GM). **Maxfield**

1037 FAT 2X DAM

METCALFS CRESCENT TAMMY
By Willow Springs Crescent Prince (VG) and Sire of Res. All-Amer. Get 1952. Dam Metcalfs Terry (GP-84) with

7y1m	365d	2X	28,320	3.7	1037
6y1m	320d	2X	25,572	3.5	898
Life to date			118,000	milk	2X.

Due in Nov. Served Feb. 13 to Ideal Burke Elsie Leader (GM-EX). (Note: Service date was incorrect in Sept. 10 WORLD.) **Metcalf**

Served 1-27 to Dawn (GM) by a son of Pabst Robel Governor (SMP) and from a dam with 682 fat 4.2% 2X, and 639 fat 3.9% 2X, she by Montbeau Pabst Alcartra (SMT-E). **Whittier Bros.**

Jule Admiral Crescent King daughter from GP dam with 721 fat 4.2% and 700 fat 4.1% 2X. 2nd dam 554 fat 2X. Maternal sisters with 464 fat 3 yrs., 473 fat 2 yrs. Served 1-29 to Globus Farm Venty Omega. **Globus**

By Shaws Tutts Una Leseyla from dam with 679 and 643 fat 2X, as well as 4 other records from 503 to 593 fat, all 4.1% or better. 2nd dam 615 fat 4.4% and 3 others from 514 to 577 fat, 4% or better. Served 1-31 to Shaws Golden Cross Aim Tidy **Fournier**

The New England Sale

ROLLING RIDGE PAVILION

WOODSTOCK, VT.

Thurs. Oct. 20th

HEALTH —

HEALTH: All are from TB Accredited, Bang's Certified Herds, Vaccinated. All are TB tested, all over 24 months Blood Tested within 30 days of Sale. Health charts at Sale - ready for immediate shipment to any State.

ALL ARE BACKED BY THE UNIQUE "NEW ENGLAND GUARANTEE" SO THAT YOU ARE ASSURED ALL ANIMALS ARE SOUND AND RIGHT AS REPRESENTED BY BOTH THE CONSIGNOR AND THE NEW ENGLAND STATES HOLSTEIN-FRIESIAN ASSOCIATION. For details of this guarantee see Catalog, page 3.

BUY WITH CONFIDENCE

More of The 33 Young Cows Selling

Reevesdale Rag Apple Sarah
3y10m 365d 2X 16621 3.8 628
2y 9m 301d 2X 12340 3.9 483
Full sister with 623 fat 2X.
By Howacres Rag Apple Roburke, son of Sensation (GM) and Rowena, 821 fat 128,000 life Gold Medal Dam. Served 2-6 to Howacres Sensation (SMP).
Rogers.

UPWEY R A HARTOG FRANCES
Very Good-87 - EX. Rump.
1st 3 yr. old Mass. B & W 1958
3y9m 291d 2X 14244 3.8 546
2y8m 341d 2X 13732 3.9 540
4y9m 270d 2X 16760 3.7 623
(Current lact. - incomplete)
Her dam with 664 fat 2X 4.1% from a noted female line.
Due at Sale Time to Rosafe Magician (GM-EX). **Robery.**

Shaws Schoolmaster Pauline (GP)
2y2m 307d 2X 12610 4.0 512
(Current lact. - incomplete)
Younger Full Sister opened the 1960 Shaws Dauntless-Dunloggin By Schoolmaster (GM-EX-93) from 549 fat 2X 3 yr. old daughter of Crete Tidy (GM-EX) and Shaws Conq. Dauntless Pauline (GM-VG-849F 2X 134,653 milk to date) she from Dauntless Pauline (EX-3 records over 800 fat-201,195 milk 4.1% 8173 fat life.) Served 2-10 to Meadow Springs Follow On Laird (GM-VG-89).
Shaws.

Hoods Cherry Hill HSN Eulia (GP-84)
2y4m 365d 2X 15778 4.1 651 (SA)
By Hurlwood Ormsby Sensation Nemo (SMP-VG) his sire SMP and both grandsires GM-EX. Her dam has 746 fat 3X at 5 yrs., 683 and 614 fat 2X at 10 and 9 yrs. Served 1-6 to Walker Homestead Dawn (GM-VG).
Hoods Cherry Hill.

YOUNG HEIFER CALVES

Many of the cows and bred heifers are due at or just before sale, to top sires. Their calves, if heifers, have been promised to the sale. There should be a goodly number.

Fernhame Burke Regal Kathy (VG)
3y2m 310d 2X 14596 4.9 716
2y2m 301d 2X 11675 4.5 524
4y3m 294d 2X 14990 4.8 722
(Current lact. - incomplete)
By Wimarjo Pabst Regal Lucifer (GM-VG) from 668 fat 4.2% 2X dam. Served 2-11 to Osborndale Ivanhoe (GM).
Great Brook.

Grafco Conqueror Ruby.
2y10m 258d 2X 12830 3.9 506
(Current lact. - incomplete)
By Grafco Conqueror, show son of Marathon Conqueror (SMP). Her dam by Tyler Farms Rag Apple Leader. Served 1-16 to Lusovautgo Lad.
Grafton County Farm.

Mabel Beth Master R A (VG)
3y7m 307d 2X 14630 3.7 534
(Current lact. - incomplete)
2y8m 280d 2X 11210 3.7 410
By a son of Montvic Rag Apple Master (Extra-Ex) from a daughter of Elmcroft Triune Segis (EX). Served 1-29 to Carnation Butter Boy Highflyer.
Gould.

Ashwillow Regal Susie.
4y9m 365d 2X 16301 4.9 800
3y5m 365d 2X 13554 4.7 629
2y3m 339d 2X 8870 4.7 421
By a son of UNH Dauntless Nova (GM-EX-92-200,000 M life) from a dam with 667 fat 4.7% - 592 and 546 fat 4.6% and 509 fat 4.7% at 2 yrs. Served 2-7 to Shaws Golden Fayne. **Hubbard.**

Homehill Sovereign Beets.
4y8m 273d 2X 15110 4.2 628
(Current lact. - incomplete)
3y5m 360d 2X 14000 4.0 563
By Moolebell Sovereign Sunrise (GM-VG) from 514 fat 2X dam. Served 1-24 to Wis Ideal Leader (GM-VG).
Hyde.

Knotty Oak R A Var Carmen (GP-84)
3y7m 335d 2X 18840 3.5 664*
(* SA)
By Clovercourt Osborndale Artis from an Excellent dam twice over 600 fat 2X with 6 others over 550, and over 130,000 milk life to date. 2nd dam 610 fat with 112,347 life. Full sister with 688 fat 2X and 3 maternal sisters with 655 F 4 yrs., 545 fat 3 yrs., 508 fat 2 yrs., 2X. Served 1-7 to Knotty Oak Adventurer, show son of Mallary Audacious (SMT-EX). **Kimball.**

See preceding pages for further details.

Ashmeadow Laurel Pete.
5y0m 365d 2X 14160 4.7 669
3y8m 365d 2X 11057 4.9 542
6y6m 346d 2X 14210 4.6 655
(Current lact. - incomplete)
Her dam with a top record of 712 fat 2X 4.6% has others of 660-637-563-535-531 fat, 4.2 to 4.7%, and life total over 111,000 milk 4.4%. Served 2-5 to Fern Tidy. **—Miller.**

Maview Luetta Tidy Vic (GP)
5y2m 340d 2X 17890 3.6 650
4y2m 349d 2X 17596 3.6 627
By a son of Crete Tidy (GM-EX) from a 503 fat 2X daughter of Sheila, Excellent 4 records over 800 fat 2X, 180,000 milk life to date, she full sister to Velma (EX-1147 F 2X) and by Togus (GM-EX). Served 1-17 to Dobie (Excellent son of Colantha, EX-1015 fat 2X).
Nutter.

Midridge Illustrious Linda
2y8m 321d 2X 16170 3.6 595
(Current lact. - incomplete)
By Hedge Adean Illustrious (VG-89) from 757 fat 2X daughter of Mike Marksman promising over 800 this lactation, VG, and with over 100,000 milk to date. Served 1-26 to Midridge Nehemiah Sovereign. **Sprague.**

Homestead Farm Noble May (VG)
5y11m 365d 2X 18500 3.8 700*
4y 1m 365d 2X 17396 3.4 585
3y 2m 306d 2X 14989 3.6 533
(*SA)
By Homestead Farm Nobleman (SMP-VG) from 552 fat 4.3% 2X 3 yr. old. 2nd dam 664 fat, 3rd over 800 fat 2X and 100,000 milk life. Served 2-12 to Double. **O. J. Thrall Inc.**

Homestead Farm Duke Agnes (GP)
3y10m 365d 2X 15120 4.5 680*
2y 4m 365d 2X 13231 4.5 589
(*SA)
By Homestead Farm Duke (SMP) grandson of famed Mayfield Lilly Agnes, and from a granddaughter of Lilly. Agnes. Served 1-30 to Double.
O. J. Thrall Inc.

ANNUAL MEETING

ROLLING RIDGE PAVILION
WOODSTOCK, VT.
Sept. 19 - 3:30 P. M.
See the Sale Offerings
Before or After The Meeting

The New England Sale

ROLLING RIDGE PAVILION
WOODSTOCK, VT.
Thurs., October 20

UNH SCHOOLMASTER (GM-E)

BRIGEEN GOLDEN FOREMOST (GM-E)

Schoolmaster Daughter Bred To Golden Foremost

Her Dam With 3 Records Over 669 Fat 2X

Willow Farm Schoolmaster Pluto

Born Sept. 19, 1958

Sire: UNH Schoolmaster (Gold Medal—Excellent-93)

51 dtrs. ave.	15479	3.71	574
51 dams	14804	3.60	533
Increase	+675	+.11	+41

Dam: Willow Farm Modest

5y 9m	289d	2X	16520	4.2	694
4y 7m	328d	2X	15965	4.2	669
6y10m	275d	2X	16020	4.3	686

(Current lactation - in progress).

Her dam with 646 fat 4.1% 2X, 109,000 milk life.

SERVED FEBRUARY 2, 1960 to Brigeen Golden Foremost (GM-E)

Willow Farm — Eben Hagget, Owner

Damariscotta Mills, Maine — Robert Hilton, Herdsman

A Grandaughter of Commander (GM) From an 852 Fat 2X 4.3% Dam

Due Oct. 25 To Schoolmaster

Tops Skyrocket Rocky Pride

Born August 24, 1958.

Sire: Tops Commander Pride Skyrocket
By Cochran Korndyke Commander (GM-VG-89) from Mallary Farm Posch Pride - (see right)

Dam: Tops Rocky Pride Peggy (GP)

7y3m	365d	2X	19591	4.3	852
5y10m	365d	2X	17017	4.1	696
4y9m	314d	2X	15776	4.4	698

She from Amcana Rag Apple Pride (GP) 637 fat 2X daughter of Mallary Farm Posch Pride.

Served Jan. 18, 1960 to UNH Schoolmaster (GM-E).

TOPLANDS

Roxbury, Conn.

A. Richard Diebold, Owner

Home of The

The New England Sale

ROLLING RIDGE PAVILION
WOODSTOCK, VT.
Thurs. October 20th

MALLARY FARM POSCH PRIDE (VG)

827 fat daughter of Montvic Posch Rag Apple (GM) with 145,000 milk, 8 lacts. Foundress of the largest and perhaps the best female family in the herd today. One member (Dot) now completing a 2X record expected to exceed 30,000 milk and approximately 1200 fat.

WILSON LITCHFIELD, Manager
Phone Elgin 4-6182
ROBERT LOWE, Herdsman

The New England Sale

to the NEW ENGLAND FALL SALE

Woodstock, Vt. - Thurs. Oct. 20

Fernhame Burke Regal Kathy (VG)

WIMARJO PABST REGAL LUCIFER
VG-Gold Medal
Proven here at Great Brook Farms and now owned by S.E. Pa. ABC.

4-year old daughter of Wimarjo Pabst Regal Lucifer.

— Her 2X HIR records:

2y2m	301d	11,675	4.5%	524F
3y2m	310d	14,596	4.9%	716F
4y2m	294d	14,990	4.8%	722F

HER SERVICE SIRE →

"Kathy" is due in November to Osborndale Ivanhoe (GM-VG).

A great young cow carrying a valuable calf.

OSBORNDALE IVANHOE (VG-GM)
13 dtrs. avg. 610 lbs. (+115 lbs.)
19 classified daughters avg. 84.6-2 EX.

GREAT BROOK FARMS

Home of FERNHAME Holsteins

CARLISLE, MASSACHUSETTS

AR and HIR - TB and Bang's Acc. - Vaccinated - Analyzed

Mr. and Mrs. Farnham W. Smith, Owners **Stanley D. Wright, Mgr.**

WANTED: Stocked and equipped dairy farm, at least 50 Holstein milking cows. Modern, good condition, no preference as to region. No brokers. Write,

BOX 858
Holstein-Friesian World, Lacona, N. Y.

POSITION WANTED —
As Farm and/or Herd manager. Married, age 34, desires position with top herd. Experience with Reg. Holstein cattle and experienced herd technician. Two years Agriculture College. None drinker.
References furnished.
Write Box 856, Holstein-Friesian World, Lacona, New York

OPPORTUNITY
500 Acre Farm — 200 tillable — mostly Alfalfa land.
Three Barns. Three Houses. Four Silos. Main Barn is 120 ft. long. Stanchion for 84 head plus pens.
88 head of REG.STERED HOLSTEINS, 59 Milkers, 12 Heifers.
All kinds of nearly **New Machinery,** including 4 tractors, heat hay drying shed for 4 wagons etc. The buildings could not be replaced for the asking price. Selling because of other business.
Write Box 855, Holstein-Friesian World, Lacona, N. Y.

PENNA. (From page 68)

2. Get of Sovereign Cochran, J. N. Earnshaw & Smith Bros.; 3. Get of Supreme Reflection 1224974, Ralph M. Sands; 4. Get of Greenwoodmaster, Mary B. Stoltzfus.

Produce of Dam (12)
1. Produce of Hillside M P Onyx Jessie 2700126, Hillside Farms, Inc.; 2. Produce of Inka Pietje Veeman, J. N. Earnshaw; 3. Produce of Smitholm Pietje Lucy 3841838, Smith Bros.; 4. Produce of Singing Brook Rag Apple Priss, Obie Snider.

Best Three Females (13)
1. Mapoval Farms, Inc.; 2. Hillside Farms, Inc.; 3. Smith Bros.; 4. Ralph M. Sands.

Dairy Herd (8)
1. Mapoval Farms, Inc.; 2. Obie Snider; 3. Ralph M. Sands.

District Herd
Northeastern.

PA. SHOW NOTES

Show manager Obie Snider was sporting a badly swollen leg that he acquired when a bull he was driving across a pasture turned on Obie and his horse and battered his legs several times before Obie could drive him off. He says the bull is afraid of him when on the ground but didn't know him on the horse.

With the largest number of animals ever shown here, it was necessary to use the large coliseum for the show at five times the tab for the small arena formerly used. Worth every penny of it!

Pennsylvania Holstein breeders were saddened to learn of the recent death of Robert H. Olmstead, former head of dairy extension at Penn State. He was always very popular with dairymen across the state and remained interested in their activities until the end.

Lehigh's Glenafton Drummer and Pineyhill Maximilian were loaded out for Eastern States long before the show was over.

John Carpenter spent a busy day taking pictures of the prize winners. He was ably assisted by Cuthbert Nairn, Jr. and Roy Boutwell.

After the show Obie Snider, Clyde Wilson, Glen Zimmerman of the state herd selection committee went around the barn lining up the animals that will represent Pennsylvania at Waterloo in October. Hostetter's Hauling will transport them and George Reed will accompany them with extra help expected of the Macafees and other interested parties on show day.

The Easton papers had carried the news about Pineyhill losing their great Marie cow the Sunday after the New York State Fair.

The Grand Champion and Reserve Grand Champion of the Junior Division of the Show were Hartog Sue Rag Apple, owned by Wendell Sherred, and Lockway Polly Lucifer owned by Helen L. Locke, Lemasters.

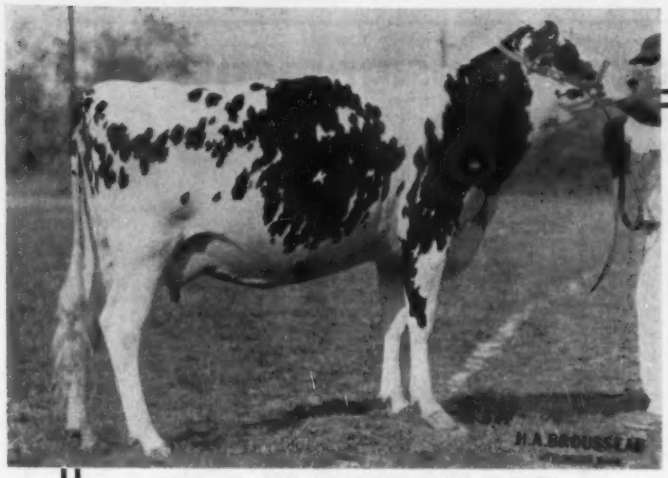

HOODS CHERRY HILL C WHITIE
(VG - 89 - at 2-yrs.)

Grand Champion Selling

Grand Champion
Mass. B & W Show - 8-5-60

Grand Champion
Topsfield Fair 9-8-60

Classified 89 Points
As a 2-Yr. Old, June 1960
By Mr. Kent Ryan

Selected by
Mr. Leo Blanding
for the

The New England SALE

NEW ENGLAND SALE
OCT. 20 AT WOODSTOCK
VERMONT

"Whitie" is a daughter of Hoods Cherry Hill Charlo, (VG-87) - SMP; his senior get was first at the Topsfield Fair, 1960.

This grand champion will be fresh Nov. 11 to Clyde Hill Sunbeam Zuba. She will be fresh right to show at the International in Chicago.

Wire bids will be accepted by W. A. Baker, Exeter, N. H. or Allen N. Crissey, Springfield, Mass.

CHERRY HILL FARM
H. P. HOOD & SONS

Beverly Certified - Accredited - Vaccinated **Massachusetts**

RALPH EVANS
Manager

RICHARD CUSHMAN
Herdsman

Two Sensational Consignments

to the - -

New England Sale — **Oct. 20,**

WOODSTOCK, VT.

TYLER FARMS DANDY MISS

Born Apr. 9, 1959

— HER TWICE 1000-LB. DAM —

TYLER FARMS SUNBEAM FRECKLES (VG)

8y	365	2X	23,007	4.6%	1070
7y	365	2X	24,150	4.2%	1019

7 lactation total - -
Milk 121,241 - 2X - Fat 5,110
Son, Very Good - 88. Our Herd Sire
Dtr. of the GM "Zuba" bull.

HER SIRE: Sir Roeland Daisy Dandy (VG)
Son of Roeland Rag Apple Marksman XX from dam with 3 records from 1,000 - 1133 fat, with 7 honor list rec. and former World Ch.

A GREAT OPPORTUNITY TO SELECT A TRUE FOUNDATION ANIMAL. SEE HER AT WOODSTOCK, VT., OCT. 20TH.

to the - -

Strafford County Sale - **Nov. 12,**

DURHAM, N. H.

TYLER FARMS SUNBEAM NORA

Born Dec. 20, 1957

"Nora," was bred March 4, 1960 to Tyler Farms Tidy (VG-88) our son of Shaws Dauntless Crete Tidy, (EX-GM) from our Famous Tyler Farms Sunbeam Freckles, VG with two records over 1000 F. (See p. 223 of Herd Sire Issue).

★ ★ ★

She is a daughter of the Gold Medal, Clyde Hill Sunbeam ZUBA whose 27 dtrs. in his HIR proof show an increase of 129 F. over 417-lb. dams and whose 39 classified daughters show 102.1% BAA.

★ ★ ★

Dam of "Nora" is Tyler Farms Excelsior Polly, daughter of the VG Glenafton Excelsior (855-lb. Marksman son). "Polly" has 660 F. 4.1% at 4½ yrs. 2X also 549 F., 3½ yrs., and 451 F 2 yrs.

LOOK "NORA" UP AT THE STRAFFORD COUNTY SALE — DURHAM, N. H. ON NOV. 12TH

Tyler Farms West Newbury, Vt.

HIR Ave. 46 Lacts.: 14,766 4% 598 **Our Herd Is Accredited and Certified**

The New England Sale

OUR CONSIGNMENT TO THE N. E. SALE
Thursday Oct. 20, Woodstock, Vt.

★ **THIS LOVELY HEIFER SELLS**

★

A Sensational Pedigree - Her Grandsire is IVANHOE - Appearing twice are, SIR BESS ORMSBY BURKE FOBES (EX-GM) and QUALITY FOBES ABBEKERK GAY (EX-GMD). Ad to that, DA-CO-TON CRESCENT FANNIE (EX-95), dam of service Sire, and THINK, this depth of breeding can be yours!

TUM-A-LUM FARM

Home of the Ivanhoes

ALDO PANCIERA LYRIC 6-5048 WESTERLY, R. I.

TUM - A - LUM FOBES LILY 48612645

Born Sept. 21, 1958

2nd Senior Yearling at R. I. — B & W Show

HER SIRE: **Osborndale Fobes Sir Ivanhoe,** a son of IVANHOE, from the VG, highest record (860.9) 2-yr.-old daughter of Sir Bess Ormsby Burke Fobes (EX-GM - $21,000), and from one of the breeds few 6-generation 4% families.

HER DAM: **Osborndale Symbol Inka Lucy (VG-$1725)**

3-9	365	2X	HIR	16,266	3.9%	630
5-9	338	2X	HIR	16,015	3.8%	610

Second dam is a 968.9 dtr. of the "Roxanne" bull

HER SERVICE SIRE: **Crescent Commander Fobes**
Sire of the First Jr. Get, Wisconsin 1959 Son of the great, **Da-Co-Ton Crescent Fannie**
Due Just After The Sale.

DAM OF SERVICE SIRE

DA-CO-TON CRESCENT FANNIE (EX-95) Twice Res. A-A Aged Cow
7y 365 3X 21,506 4.5% 973
Promising a 1000F on 2X this yr.

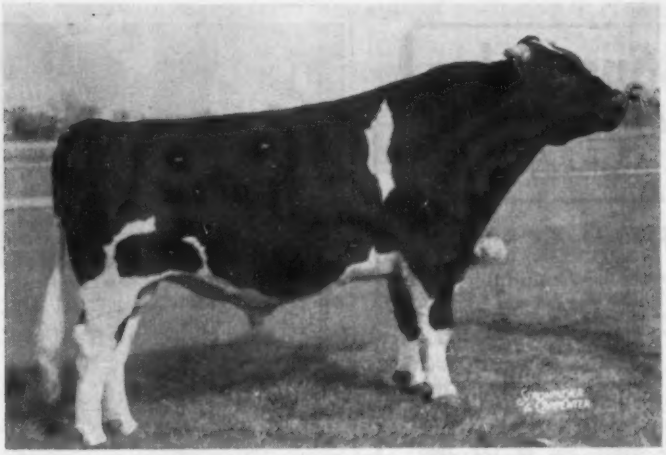

Zurbridge Admiral Burke

Excellent — Silver Medal Production

HIR Proof: All A. I. (Artificial Insemination) Dtr. (4-1-60)

148 Dtrs.	**13,018 M**	**3.89%**	**507 F**
118 Dtrs.	12,969 M	3.92%	508 F
118 Dams	13,050 M	3.79%	494 F
Difference	**81 M**	**.13%**	**14 F**

110 Classified dtrs. (All A. I.) Ave. 80.0
Reserve All-American Bull Calf — 1952

Maternal brother to —
Zurbridge Nobly Born (VG-GM-All A. I. Dtrs)
Brauns Admiral Burke Lad (VG-GM)
Clarkdale Skylark Admiral Lad (GP-SMP)

He's A "Blend Of The Best"

His RAG APPLE Sire

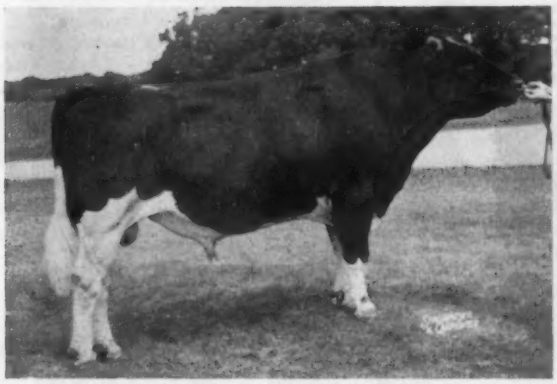

OSBORNDALE SIR TY VIC RAG APPLE (EX-SMP)
HIR Proof: (All A. I. Dtrs.)

333 dtrs.	12,291 M	3.96%	511 F
242 dtrs.	12,867 M	3.97%	511 F
242 dams	12,749 M	3.70%	472 F
Increase	**118 M**	**.27%**	**39 F**

355 A. I. Dtrs. Ave. 80.3 on classification

His BURKE Dam

CHERRYBOLD ADMIRAL BURKE
Excellent-Gold Medal Dam
7y 327d 2X 18,959 3.9% 732
Lifetime: 6 lact. 101,034 M 3,913 F
Sold for $6200 in Zurbriggen Dispersal Dtr. of Wisconsin Admiral Burke Lad.

HIS DAUGHTERS HAVE - - -

★ Size — Production — Superior Udders ★

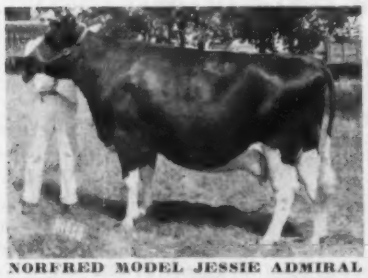

NORFRED MODEL JESSIE ADMIRAL (VG-86)
3y 3y 305d 2X 15,200 M 725 F

CLANYARD ADMIRAL JUNE (VG-86)
5y 165d 2X 10,090 M 392 F (In progress)

CLANYARD ADMIRAL GENEVIEVE (VG-86)
4-8 365d 2X 16,384 M 638 F

NORTHERN ILLINOIS BREEDING CO-OP

Hampshire, Ill.

Phone Plato Center - HOmestead 4-528

•The 213th Garden Spot Sale•

THURSDAY, OCT. 20 LANCASTER, PA.

Sale at 12 Noon at J. M. Brubaker Farm just off Routes 72 and 222, about a mile south of WILLOW STREET VILLAGE which in turn is about 4 miles south of LANCASTER, PA.

75 REGISTERED HOLSTEINS

All Bang's Certified, mostly Calfhood Vaccinated, blood and T.B. tested. Mastitis tested and checked for pregnancy.

Maternal Sister Selling

MIDDLEHAM DEAN FIFI (VG)
6-11 365d 2X 23,238 4.2 985
Honor List Leader, 1959. Her "VG" maternal sister with over 600f on 2X sells. She has a linebred Carnation pedigree and dam has over 150,000 M lifetime. Due sale time to a son of ABC Reflection Sovereign. **Frogmore Farms, Inc., Aurora, N. Y.**

16 Milking Cows

From Donavoy Farms

Due to a serious illness Donavoy Farms, owned by D. & J. McAvoy Trusts, Phoenixville, Pa., must sell their milking cows. 16 that are fresh or close have been consigned to this sale. Included is the $1035 top of the 1960 Southeastern Pa. Heifer Sale, Keystone Woodmaster Rhea, a fresh 1st calf daughter of Cashman Gracious Woodmaster (EX-SMT) out of a 724-lb. "GP" daughter of Jonabell Sun. Five other Woodmaster daughters also sell. Four daughters of Cashman Graceful Mister sell. Three of the cows selling have records over 600 fat to 656f. See Pa. NEWS for more details.

Many other top consignments promised including a bull from Woodbourne out of Artis Pietje Inka (VG-88) with 2X records to 817f and the 15/16 sister to the famous Inka Pietje Veeman.

R. AUSTIN BACKUS, INC.
Sales Managers & Auctioneers
MEXICO (Phone WO-37231) N. Y.

Come To Franklin County (N. Y.) For Holsteins

- **50 Registered Herds To Select From**
- **20% Of Tested Herds Over 500 lbs. Fat**
- **Large % Of Tested Herds Classified**
- **Successful Showing - All-American & All-N. Y. Nominations. Modified Certified Area (eligible to go anywhere) Popular Bloodlines.**
- **We have HOLSTEINS of all ages for sale.**

Clifford Cook Sales Agent Burke, N. Y.
Phone: 283W1

WHERE HOLSTEINS HAVE BEEN BRED AND DEVELOPED FOR 56 YEARS.

HOLSTEIN FALL SPECIAL

At this season of the year many breeders are obliged to sell some animals to meet their winter housing accommodations and selections can be made from many of the better herds that we service. Our experienced fieldmen will help you or we will fill your orders as directed. We have furnished foundation animals for many herds in the United States and foreign countries. No order too large for our ability or too small for our consideration. Financing can be arranged through the Dairy Credit Company, De Kalb. Ill. for responsible parties. Write, wire or phone Waukesha Liberty 7-3644. Street address: 118 Baxter Street.

FOR INFORMATION WRITE
INTER-COUNTY DAIRY-CATTLE ASS'N
BOX 177 WAUKESHA WIS.

PUGET SOUND IDEAL PHYLLIS (EX)
Raised from 88 to 90 points at Waltner Farms, Mount Vernon, Wash. At 2 years she made 19,133 lbs. milk, 705 lbs. fat in 344 days 2X and she is dam of the Waltner herd sire, Puget Sound Cyclone.

WALTNER RECLASSIFIED

The Holsteins at Waltner Farms, Mount Vernon, Wash., were reclassified August 16th, making a pleasing average score of 85.92 on 50 head—all females and all home bred but one Frasea cow at 89 points. There are now 5 Excellent, 28 Very Good, and 17 Good Plus with scores from 81 to 91 points, no others in the herd.

Puget Sound Ideal Phyllis, dam of Waltner's young herd sire, went from 88 to 90 points. She is a Frasea Ideal Pilot daughter of the Waltner's old "Peaches" cow who is Excellent-Gold Medal and with records to 30,467 lbs. milk, 1180 lbs. fat. The herd sire, Puget Sound Cyclone, is by Wis Champion and was three weeks too young to classify.

MEIERS BROTHERS, NOT MILLER

Floyd Peck, manager of Ruby Acres, Elkhorn, Wisconsin writes that we had both a name and address garbled in in his ad copy on young Viscount Fobes son, page 171 of the Herd Sire issue. In the caption under the picture of the cow, Windy Shade Posch Dwane Flo in the ad copy was the statement, "a son by Pabst Roamer used in Miller Bros.' herd, Farmington, Iowa." This should have read a son by Pabst Roamer used in the Meier Brothers herd at Farmersburg, Iowa. The Ruby Acres herd has an average of 530 fat, 3.8% on 45 lactations.

WRONG OWNER

In the Pinehurst Farms advertisement, page 22 of the Herd Sire Issue, the statement is made that Admiral Comet 21st, former Pinehurst Farms herd sire, is at Badger Breeders, Shawano, Wis. This is a copy writer's error. Admiral Comet 21st is owned by COBA, Columbus, Ohio.

The dam, famous Klazerina Della 2nd (EX), a twice 1000-lb. fat World Cover Girl (Aug. 8, 1959) freshened again on August 16th with a heifer calf by Wis Venus Supreme. She is now 15 years old. Mother and daughter are both doing well.

$2.25 VALUE

3-bladed, high-carbon cutlery steel DAIRY FARMER KNIFE

. . . only four coupons from bags of Red Rose Milk Replacer—one coupon in each 25 lb. bag. Offer for limited time only.

ACTUAL SIZE

FREE!

RED ROSE MILK REPLACER

The COW-Q-LATED Method for Moving More Milk to Market

Red Rose Milk Replacer raises your calves in the most economical, convenient and practical way. It not only releases ALL your milk for market, Red Rose Milk Replacer "mothers" your calves—giving them added minerals, extra vitamins including A and D and antibiotic feed supplements . . . all essential nutrients to provide fast growth and development.

One 25 lb. bag will raise a calf to weaning . . . and you will add extra dollars to your milk check, because your calves are not drinking up your milk market profits.

Ask your Red Rose dealer about the complete Red Rose Cow-Q-Lated Dairy Feed Program. Test it yourself for six months. You'll be happy . . . and so will your herd.

RED ROSE
FARM FEEDS
JOHN W. Eshelman & SONS
ESTABLISHED 1842
LANCASTER, PA. • YORK, PA. • ORCLEVILLE, OHIO
TAMPA, FLA. • SANFORD, N.C. • CHAMBLEE, GA.

Distributors from Maine to Florida, Ohio to the Atlantic

INDIANA (From page 24)

Iva-Nan Regent Eva. Bristol nosed out Bottema for three best females with a "Combine" trio; Willis Hoke in third. Bottema took the blue in Produce with "Lovely Lady" and her maternal brother, fourth aged bull. Bristol used three "Combines" with the second aged cow to win dairy herd; Bottema in second and Stevenson and Walter third. —F. C. B.

Aged Bull (4)

1. Boontuk Ormsby Pat 1280796, C. M. Bottema, Jr. & Boontucky Farms, Indianapolis, Ind. & Burlington, Ky.; 2. Cash-Mar Jerry Blackie 1302949, Moyerview Holstein Farm, Greensfork, Ind.; 3. Cash-Mar Jerry Cornucopia 1267-257, Willis Hoke, Jonesboro, Ind.; 4. Treasure Model Reflection 1306035, C. M. Bottmea, Jr.

Two-Year-Old Bull (5)

1. Earlham Leader 1320827, Harrelwood Farm, Noblesville, Ind.; 2. Rocket Cash-Mar De Kol 1354732, C. M. Bottema, Jr.; 3. Moyerview Magic Conrad, Moyerview Holstein Farm; 4. Baugo Valley Juryman Admiral 1326177, Earl A. & Glen E. Cook, Elkhart, Ind.; 5. Burke B F Triune Prince 1326679, Bristol Farm, Bristol, Wis.

Senior Yearling Bull (8)

1. Cash-Mar Benefactor Stella 1333-538, C. M. Bottema, Jr.; 2. Canada Royal Champ 1353989, William J. Canada, Jamestown, Ind.; 3. Moyers Duke Majesty Topper 1341636, Harrelwood Farm; 4. Burke B F Butterboy 1350698, Bristol Farm; 5. Cash-Mar Reflection Triune 1352991, C. M. Bottema, Jr.; 6. Iva Nan Dictator Eden 1345461, Ivan & Carolyn Meeker, Burnettsville, Ind.

Junior Yearling Bull (7)

1. Hoosier Darky Blend 1351912, Arthur N. Wiley & Son, Lebanon, Ind.; 2. Moyerview Magic Lad 1382189, Moyer view Holstein Farm; 3. Cash-Mar Benefactor Perfection 1375082, C. M. Bottema, Jr.; 4. MooKown Author Bill 1357972, Stevenson & Walter, N. Salem, Ind.; 5. Canada Triune Czar 1374239, Canada Farms; 6. Cash-Mar Reflection Fobes 1355143, John Elsbury & Family, New Augusta, Ind.

Bull Calf (8)

1. Cash-Mar Jerry Delight 1361913, C. M. Bottema, Jr.; 2. Man-O-War B F Comet Renown 1377853, Bristol Farm; 3. Hoosier Royal Quality 1380795, Arthur N. Wiley & Son; 4. Canada Triune Supreme 1374240, Canada Farms; 5. Lynn Oostie Gomar C 1377670, Ross A. Osborn, Pierceton, Ind.; 6. Comet Harrelwood Rag Apple 1364506, Harrelwood Farm.

Junior and Reserve Grand Champion Bull

Cash-Mar Jerry Delight 1361913, C. M. Bottema, Jr.

Senior & Grand Champion Bull

Boontuk Ormsby Pat 1280796, C. M. Bottema, Jr. & Boontucky Farms.

Junior Heifer Calf (26)

1. Zeldenrust Reflection Christal 487-3580, Ray Bottema; 2. Archambault Tina, Archambault Farms, Woodworth, Wis.; 3. Man-O-War B F Crescent Jody 5087152, Bristol Farm; 4. Ver Lou Ibel Twinkle 5028864, Bucher & Richman, Union Mills, Ind.; 5. Sequa Kay Reroyal Inka 5046766, R. W Godwin & Sons, Daleville, Ind.; 6. Jem Acres Count Fay 5020042, Rollo Stoneburner, Bremen, Ind.; 7. Edele Lancelot Pica Mercena 5115816, Leland J. Osborn; 8. Cash Mar Jerry Rosetto 5033095, C. M. Bottema, Jr.

Senior Heifer Calf (27)

1. Cash-Mar Headliner Orlean 497-5980, C. M. Bottema, Jr.; 2. Jem Acres Gomas Etta 4914138, Rollo Stoneburner; 3. Clarnell Gomar Hoestor Lula 5117281, Hugh Quincy, Plymouth, Ind.; 4. Baugo Valley Lady Fancy 498-6431, Earl A. & Glen E. Cook, Elkhart, Ind.; 5. Man-O-War B F Queen Opal 5030812, Bristol Farm; 6. Sequa Ideal Burke Tornado 5046754, R. W. Godwin & Sons; 7. Louise Bob De Carnation 5091032, Bob Death, Veedersburg, Ind.; 8. Meadowpond Ideal Ormsby 5029218, Rolandes Liechty, Berne, Ind.

Junior Yearling Heifer (17)

1. Archambault Rose, Archambault Farms; 2. Cash-Mar Benefactor Tidy 4864861, C. M. Bottema, Jr.; 3. Hoosier Black Angelia 4840575, Arthur N. Wiley & Son, Lebanon, Ind.; 4. Glencloskey Max Caroline 1491986, C. C. M. Bottema, Jr.; 5. Canada Wiota No 2 Twin 5003-760, William J. Canada; 6. Man-O-War B F Crescent Inez 4927020, Bristol Farm.

Senior Yearling Heifer (27)

1. Man-O-War B F Crescent Anna 4770830, Bristol Farm; 2. Man-O-War B F Crescent Belle 4770831, Bristol Farm; 3. Baugo Valley Pride Lucinda 4780797, Earl A. & Glen E. Cook; 4. Green Meadow Rocket Roada 4785304, Raymond Wolford & Family, Russiaville, Ind.; 5. Archambault Homestead Jane, Archambault Farms; 6. Cash-Mar Joy Lassie 4669539, C. M. Bottema, Jr.

Junior Champion Female

Zeldenrust Reflection Christal 487-3580, Ray Bottema.

Aged Cow (22)

1. Cash-Mar Lovely Lady 4480603, C. M. Bottema, Jr.; 2. Willomonte Burke Bouquet 3864849, Bristol Farm. 3. Hokeland T M Sue 4023556, Willis Hoke. 4. Green Top Tritomia Burke 3400992, Arthur N. Wiley & Son. 5. Culver Dictator Eden Teena 3975343, John A. Newman & Sons. 6. Stookeyholm King Sue 4002672, Emra G. Stookey, Milford, Ind. 7. Cash-Mar Jerry Speckled Lassie 4406512, C. M. Bottema, Jr. 8. Woodroad Dorliska Madcap 376-381, Earl A. & Glen E. Cook. 9. Elmtop Fobes Bessie 3023521, Emra G. Stookey. 10. Baugo Valley Pabst Tilly 3954293, Earl A. & Glen E. Cook.

Four-Year-Old Cow (22)

1. Man-O-War B F Crescent Piebe 4201228, Bristol Farm. 2. Wood Jon Champion Stella 4107050, Bucher & Richman; 3. Splendor View Repride Penny 4436160, Max R. Schroer, Bowling Green, Ind. 4. Willacreek Rose Perfect Nectar 4234194, Arthur N. Wiley & Son; 5. Man-O-War B F Crescent Kitty 4182537, Bristol Farm; 6 Cherry Woodruff Tradition 4490911, Charles E. Lamb & Sons, Greentown, Ind. 7. Smoker Little Lottie Beauty, Linda Smoker. 8. Madcap Ormsby Jesse 4175785, Lois J. Harris, Bluffton, Ind.

Three-Year-Old Heifer (18)

1. Pat Willow Lake Victor 4862821. Welcome In Farms Inc., Dublin, Ohio. 2. Admiral Direct Desire Dolly 4353403, Cyrus Nifong & Sons, Plymouth Ind. 3. Baugo Valley Pearl Toby 4392271, Earl A. & Glen E. Cook; 4. Cash-Mar P. Corrine Alert 4402323, C. M. Bottema, Jr. 5. Culver Lieu Eden Maggie 427-4583, John A. Newman & Sons. 6. Meadowpond Knight Design 4603952, Rolandes Liechty.

Two-Year-Old Heifer (23)

1. Man-O-War B F Crescent Violet 4591691, Bristol Farm. 2. Culver Lieu Della Betty 4597927, John A. Newman & Sons. 3. Man-O-War B F Rocky Belle 4610498, Bristol Farm; 4. Baugo Valley Rose Marie 4594776, Earl A. & Glen E. Cook. 5. Cash-Mar Jerry Julia 466-9526. C. M. Bottema, Jr. 6. Moyerview Pontiac Rosetta 4470266, Moyerview Holstein Farm. 7. Iva Nan Man-O-War Marie 4615162, Ivan & Carolyn Meeker, Burnettsville, Ind. 8. Canada Emperor Suetta 4503190, William J. Canada.

Senior and Grand Champion Female

Pat Willow Lake Victor 4862821, Welcome In Farms, Inc.

Reserve Grand Champion Female

Cash-Mar Lovely Lady 4480603, C. M. Bottema, Jr.

Dam & Two Daughters

1. Rose Hoosier, Stevenson & Walter; 2. Iva-Nan Repeat Eva, Ivan & Carolyn Meeker; 3. Chari-Win Ormsby Ruby, Charles E. Lamb & Sons; 4. Bessie B F Return Peaches, Bristol Farm.

Three Best Females

1. Bristol Farm; 2. C. M. Bottema, Jr.; 3. Willis Hoke; 4. John A. Newman & Sons; 5. Stevenson & Walter.

Junior Get of Sire

1. Jr. Get of Man-O-War B F Crescent Combine, Bristol Farm; 2. Jr. Get of Oakdell Gomar Dictator, John A. Newman & Sons; 3. Jr. Get of Cash-Mar Ormsby Jerry, C. M. Bottema, Jr.; 4. Jr. Get of Ravenglen Double Triune, Canada Farms; 5. Jr. Get of Zeldenrust Black Magic, Moyerview Holstein Farm; 6. Jr. Get of Carnation Publisher, Bob Death; 7. Jr. Get of Hickory Creek Juryman, Earl A. & Glen E. Cook; 8. Jr. Get of Ravenglen Double Triune, William J. Canada.

Get of Sire

1. Get of Man-O-War B F Crescent Combine, Bristol Farm; 2. Get of Cash-Mar Ormsby Jerry, C. M. Bottema, Jr.; 3. Get of Crescent Beauty Lieutenant, John A. Newman & Sons; 4. Get of Pabst Raven Signal, Stevenson & Walter; 5. Get of Man-O-War B F Burke Ned, Ivan & Carolyn Meeker.

Produce of Dam

1. Produce of Cash-Mar Corrine Black Beauty, C. M. Bottema, Jr.; 2. Produce of Kitty Gypsie Bill Catherine, Bristol Farm; 3. Produce of Nan Repeat Eden, Ivan & Carolyn Meeker; 4. Produce of Rose Hoosier, Stevenson & Walter; 5. Produce of Moyerview Inka Master Rose, Moyerview Holstein Farm; 6. Produce of Dora Gypsie Bill Pontiac, Kenneth Holbach, Bristol, Wis.

Dairy Herd

1. Bristol Farm; 2. C. M. Bottema, Jr.; 3. Stevenson & Walter; 4. Earl A. & Glen E. Cook; 5. John A. Newman & Sons; 6. Ivan & Carolyn Meeker.

Premier Breeder Exhibitor

C. M. Bottema, Jr.

WEST VIRGINIA STATE FAIR

Holsteins at the West Virginia State Fair at Lewisburg were paraded before Judge A. C. (Whitie) Thomson, Burlington, Ill., on August 23.

Richdale Farms, Wytheville, Va., led in blue ribbons, having five including the Senior and Grand Champion Female, their 3-year-old, Dinah Burke Ideal. Next with four blues was Guy B. Montgomery, Ronceverte, W. Va., whose winnings took in the Senior and Grand Champion Bull, Rosafe P. Inka, first in the aged bull class. Wood Acres Farm, Lewisburg, W. Va., showed the Junior Champion Female as one of their three blue ribbon winners. She was the junior yearling, Wood Acres Adjudicator Sally. Stuart Land & Cattle Co., Rosedale, Virginia, had only two blue ribbons but both were on the Reserve Champions of the show. The Reserve Champion Bull was their winning 2-year-old, Crocker Roburke Rocket, and the Reserve Champion Female was Wallmac Emma Haze, the first aged cow.

Wipledale Dairy Farm, Roanoke, Va. and Willowlyn Farm, Catlett, Va., each had two first moneys, and David Combs, Lewisburg, W. Va., picked up a blue with his Junior Champion Bull, the senior yearling Combs Farm Emperor. (Placings supplied by C. T. Sydenstricker, secretary - manager of the State Fair of West Virginia).

The **Hunterdon County (New Jersey) Holstein Club** was organized in 1960 and is off to a strong start. The club signed up more members for the New Jersey Holstein Association than any other county this year. Club members also held their first Black & White Show, a successful event with 96 head shown. —Calvin G. Wettstein

Worried about mastitis and antibiotic or sulfa residues in milk?

Treat MASTITIS with Gargon®

(Squibb Thiostrepton-Neomycin in Plastibase.®)

and get PEACE OF MIND!

1. You clean up the infection fast. That's because Gargon®, and only Gargon, contains the Squibb antibiotic, thiostrepton, plus neomycin. Gargon attacks all 9 types of mastitis-causing bacteria, even *hard-to-kill strains of staphylococci* that are now resistant to other antibiotics and combinations of antibiotics. Gargon's staphylococci-killing power is especially important because these are the germs that now cause so many of the worst cases of mastitis.

Gargon's exclusive formula cleans up mastitis with a broader range of anti-bacterial activity than the 3 broad spectrum antibiotics, the triple sulfas, penicillin, streptomycin or neomycin used by itself. Result: *peace of mind* for you!

2. You avoid all risk of antibiotic or sulfa residues in your milk. Use Gargon as directed, and you can forget your worries about residues in your market milk. You'll get antibiotic-free and sulfa-free milk every time.

It's a proved fact: withhold your milk for 72 hours after a cow's final Gargon treatment and the next milking will be free of any trace of antibiotic residues. (Gargon does not contain troublesome penicillin or sulfa drugs.) Result: you send your milk to the milk plant with *peace of mind!*

3. You don't waste milk. When you use Gargon, you can feed your unsalable "72-hour" milk to calves and other stock.

As you know, for 72 hours after a cow's final mastitis treatment, the milk from untreated quarters can't be sold for human consumption. But — use Gargon and you don't have to dump valuable milk nutrients, vitamins and minerals down the drain! Instead, you use this milk to help your calves and other stock make fast, profitable weight gains. Result: no waste — and that means *peace of mind.*

4. You speed healing of delicate udder tissue. Gargon, and only Gargon, is made with Squibb's soothing, protective ointment base called Plastibase.®

Plastibase clings to infected udder tissue and speeds healing at the same time as it is releasing its two potent antibiotics. Gargon clings just long enough to clean up the infection fast — and no longer. (Unlike thin, watery products, Gargon treats *tissues, not unsalable milk.*) Gargon does not gum up in the quarter to cause residue problems. Result: *peace of mind.*

Ask for the syringe with the BRIGHT GREEN BAND

READ WHAT OTHER DAIRYMEN SAY ABOUT GARGON, THE MASTITIS PRODUCT THAT GIVES THEM PEACE OF MIND.

- *"One treatment with Gargon stopped a case of mastitis in a cow which usually requires 2 to 4 treatments with another product."* —Fair Haven, Vermont
- *"The best treatment I've used in my 30 years of dairying."*—Plano, Texas
- *"Gargon syringes are the handiest, most effective mastitis treatment I've ever used in more than 10 years of dairying."*—Mocksville, North Carolina
- *"I find it gives good control on any mastitis problems we have encountered."*—Kimball, Minnesota
- *"Never anything like it."*—Litchfield, Minnesota

And for added peace of mind, ask for the money-saving 12-syringe Barn Box. You'll always have a syringe on hand for use at a moment's notice.

FREE BOOKLET

tells you how to prevent and treat mastitis. Write: SQUIBB, *Veterinary Department,* 745 Fifth Avenue, New York 22, N. Y.

SQUIBB

SQUIBB A NAME YOU CAN TRUST

PLASTIBASE® and GARGON® are Squibb trademarks.
©OLIN MATHIESON CHEMICAL CORPORATION, 1960

THE TWENTY-NINTH

Maryland State Sale

STARTS AT 10:30 A. M.

Frederick, Md., Fairgrounds — Friday - October 21

75 TOP HOLSTEINS

60 Cows & Bred Heifers — 6 Bulls — 9 Open Heifers

B EST LOODLINES **T** ERRIFIC YPE **P** PRODUCTION ACKED EDIGREES **Q** UEENLY UALITY

ALL TESTS UP TO DATE = ELIGIBLE FOR ANY STATE

A Few Of Those Selling —

From LOGWOOD — A beautiful daughter of Logwood Mister Again Fobes. Her dam has a 4-year-old record of 19,545 M and 702 F and is a granddaughter of the World's Record Green Meadows Lily Pabst. This heifer is due at sale time to a son of ABC Reflection Sovereign whose "EX" dam is a daughter of Korndyke with 929 F.

CHARLES IFERT — A Creston Grand Master daughter due before the sale. Her dam is an 800 lb. daughter of Hickoryvale B B Lad. Also a granddaughter of UNH Dauntless President bred to Hilltop Transmitter Great out of a 500 lb. cow.

IRA IFERT — A "VG" daughter of Sovereign Cochran with 543 F and 4.2% due at sale time to the highly proven Meadow Springs Baron Aim, and her daughter by Rosafe Trustee. Also a fresh daughter of the Trustee bull. A real consignment!

BROOK LODGE — An 18 months old son of Rolling Knoll Master Cross. His dam, a daughter of Pond Gate Golden Sexton, is the state record Jr. 3-year-old with 19,800 M 4.2% 830 F. She has 680 F as a Jr. 2-year-old. Also 2 top young cows due near sale time.

ROLLING KNOLL — A daughter of the GM Weejoe Gracious Wintorias with 514, due right after the sale. Also 2 granddaughters of the same sire — one will be milking, the other one right ready to calve.

RUSSELL WACHTER — A daughter of Winterthur Zeus Burke Champion who made 540 F as a 2-year-old. She's due right at sale time and has a beautiful udder.

IRVINGTON FARMS — A young cow and two top bred heifers, all from good record cows and due right after the sale.

RICHARD AHALT — A bred heifer by Pabst Sir Roburke Rag Apple out of a daughter of Creston Grand Slam with 21,091 M 4.0% 842 F at 5y. Due to Greenwood Sir Della at sale time. Also a son of Again Athlone Admiral Fobes whose dam is a "VG" daughter of Pabst Sir Roburke Rag Apple with 18,000 M 4.5% 807 F at 3y.

MANY OTHERS EQUALLY AS GOOD * * * FROM TOP MARYLAND HERDS

Sponsored by MARYLAND STATE HOLSTEIN ASSOCIATION

R. CHARLES BACKUS, Auctioneer
Mexico, New York

A. DOTY REMSBURG
Chairman of Sale Committee
Jefferson, Maryland

SAVE TIME !

FILE
REGISTRY APPLICATIONS

NOW !

FOR PROMPT SERVICE
AND
LOWEST POSSIBLE FEES

SAVE MONEY !

THE HOLSTEIN-FRIESIAN ASSOCIATION OF AMERICA

Brattleboro, Vermont

More Headliners Selling at The —

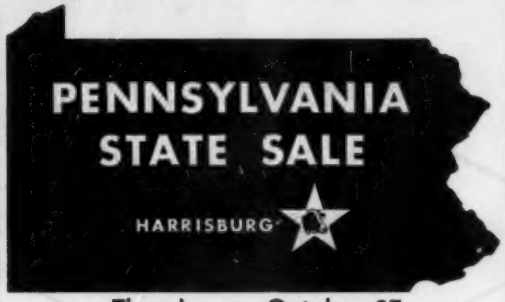

Thursday — October 27

LANNEMEAD MYRTLE P (VG)
3y5m 365d 2X 12,817 4.7% 608 DH
Two other recs. over 500 F. A dtr. of Pabst Barta Prilly Wayne 16th. Will be fresh to Reflector. John M. Umble Atglen.

LOUDEN HILL SENSATION ORMSBY (VG)
6y3m 259d 2X 14,825 4.0% 590 DH
(Rec. in progress-Still milking 45 lbs.)
A dtr. of Benton Sensation Conqueror. Due in Nov. to Reflector. Woodbourne Farm, Dimock.

JUDY POSCH LEADER (VG)
3y 322d 2X 9423 5% 477
A dtr. of Wis Leader from VG 729-lb. dam with three other recs. over 600 F! Due about sale to Welsh Amos Regal Bloom. Job Stoltzfus Elverson.

ARROW DIRLA (6-8-59)
An open heifer by Maview Dunloggin Direct from a GP dam with nearly 900 fat at 4 yrs., 2X! Next dam with 733 fat 4.8% at 5y5m. —James K. Hallock.

NAC DUKE ROSE
2y4m 365d 2X 15,029 3.9% 580
From Farm School Sunny Rose (VG-88) with 757 F 4.9% and 120,309 M, lifetime. Will be fresh to Ivanhoe.—Nat'l. Agric. College, Doylestown.

NAN ABBKERK SOVEREIGN
5y4m 305d 2X 12,280 M 507 F
By Hillmac Sovereign from 823-lb. dam at 8 years. She is fresh.—Chas. D. Lownes & Sons, Newtown.

HASBROUCKS CANARY BELMONT DORA
2y 9m 305d 11,500 M 413 F
By Pabst Robar Belmont from 510-lb. dam. Due just before sale to Shaws Schoolmaster Dunloggin.—Hasbrouck Farms, Titusville.

BEACH HAVEN COLA REGAL EDNA (GP)
2y 1m 267d 2X 11,604M 400F
By Clem El Farm Colantha Regal from 449-lb. 3-yr. dam. Next dam twice over 700F. Due early Nov. to Mayers Duke Majesty Fobes. Also **BEACH HAVEN O'NOBLEMAN DEBBIE** (8-14-58) by Lauxmont O'Nobleman from 653-lb. 4.8% GP-84 dam. Due Nov. to same sire.—Frederick E. Shultz, Berwick.

BRAINTRIM VAR JOSIE
2y 326d 2X 10,264 4.3% 438 F
By King Laux. Dun. Var. Due just before sale to Reflector.—Donald J. Arthur, Laceyville.

HILL GIRT LUCIFER EDDY (10-4-58)
By Wim. Pabst Regal Luc. from 582-lb. 3-yr-old dam. Will be fresh with 1st calf.—Harry G. Haskell, Jr., Chadds Ford.

PETERS FARM IDEAL MICKY (1-7-60)
By Ideal Burke Elsie Leader from GP 628-lb. dtr. of "EX" PBF Carline Marksman.—Emil G. Peters, Port Matilda.

WINDING GLEN FORWARD NAN
By Wis Master Forward out of GP 562-lb. (inc.) dtr. of 195,712M. life. "EX" cow. Due with 1st calf soon after sale to Ivanhoe. — John C. Metzler, Christiana.

SILVIS FARM CHIEFTAIN PRIDE (GP)
4y8m 318d 2X 14,525 M 513 (In Prog.)
By Spruceleigh Chieftain Lad from GP dam with 736 and 731 F.
Due just before sale to Wis Captain.—Silvis Farms, Inc., Greensburg.

ASHCOMBE REGAL FAY
Two recs. over 400 fat — a dtr. of Pabst Regal Bloom from twice 600-lb. GP dam. Due at sale to Skyliner.—Henry M. Thornton, Mechanicsburg.

MEADOWEND LUCIFER STAR LILY
2y 8m 325d 2X 11,173 4.3% 481 DH
By Penstate Luc. Star from twice 600-lb. dam at 3 and 4 yrs. Will be fresh.—Abram Z. Rittenhouse, Lansdale.

HERLANDIA SNOFLAKE WHITE FOBES
By Adm. Pabst Comet from GP-83 446-lb. 3-yr. dam. Due early Nov. to Maplebend Dean King Posch.—Herlandia Farms, Elizabethtown.

ROYAL HAVEN HEARTY FAYE (11-17-58)
By Maview Carroll Direct Hearty from GP at 2-yr. dam with 471 F. Next two dams over 600F. Due early Nov. to Wood. Lass Reflec.—Lynn A. Miller, Towanda.

WELSH SPRINGS PENSTATE PABST (GP-84)
By Penstate Luc. Star from 594-lb. GP dam. Will be fresh.—Ralph H. Stoltzfus, Joanna.

ZI-WE JUDY INKA BURKE
Has 449f 4% 11,059 in 1st 297ds of 2-yr-lact. Due right after sale to Tidy Burke Penn.—Ruth C. and Glen F. Zimmerman, Mifflinburg.

KEYSTONE UNA JANICE
459-lb. 2-yr-old dtr. of Shaws D A F Crete Una from Keys. Loch. Jane (VG-89) with 3 recs. over 600f and 100,000M. —Keystone Farm.

MARSH ACRES HOMESTEAD OLLIE
2y 303d 2X 10,463 M 431 F
By Cey. Ollie Chief. from twice over 600-lb. dam. Will be fresh.—Semen Tkaczuk, Est. Elverson.

FOUNTAIN FARM GLEN DEWDROP (GP-82 at 2y)
2y 7m 365d 12,967 4% 514 HT
By Glen. Centurion Bonheur and out of GP twice over 400-lb. dam. Due early Nov. to Fount. Farm Robinhood. —John C. Thompson & Sons, Newtown.

MATTOCKS FARM SHAWS DAISY
By Shaws Fern Tidy Lass from 530-lb. 3-yr. dam. Next dam 697 F at 2y. Due 1st calf to Wood. Lass Reflection Nov. 8 — Orton Mattocks & Son, Troy.

MYRA LEA LIZ T SOVEREIGN (GP)
4-11 285d 12,511 4.4% 547
By Sov. Commander Antonio from VG dam with 7 recs. over 500 and two over 600 F and life. over 130,000 M & 5000F. Will be fresh.—Nelson Myers, Greencastle.

NESHAMINY WOODMASTER TES DIANE (5-7-58)
By Woodmaster from twice over 500-lb. dam. Next dam with 3 recs. over 600 with high test. Due at sale to Skokie Regent Duke.—George School Farm.

FRAN-WILL DELLA M FOBES
Has 487 at 2y 11m 4.2%, by Greenwood Sir Della from VG Lucifer gr'ddtr. with two 700-lb. rec., 4.2%. Next dam an "EX" Lucifer with life. of 174,929M 7157F.—Wm. A. Reid, Oxford.

FULTONWAY SOV. JOLEEN
4y 339d 2X 14,521 3.8% 560
By Winston Sovereign from 511-lb. dam. Due Nov. to Ivanhoe. And a bred heifer by Osb. Sir Ty Vic Fobes from 543-lb. dam. Due at sale to Dean.—J. Mowery Frey & Son, Lancaster.

See Sept. 24 World for More Details — Catalogs — Lunch Available — Don't Miss This Sale!

PENNA. HOLSTEIN ASSN.

Sponsor
WM. C. NICHOL, Secretary
STATE COLLEGE, PENNA.

7 CARRY HIS VALUABLE SERVICE

OSBORNDALE IVANHOE (VG-88-GM)
21 dtrs. ave. 16,289 3.83% 624
19 class. dtrs. ave. 84.2 — 106.2%
2 Excellent dtrs. — all GP or better.
Son sold for $10,000.

H. M. GANS

Chairman of Sales Committee
GANS, PA.

5 BRED TO REFLECTOR

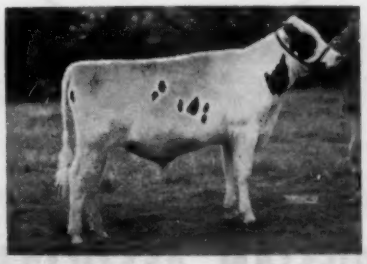

WOODBOURNE INKA REFLECTOR
1st Hon. Mention All-Am. Bull calf. '57. Sire, All-Pa. Jr. Get, 1959. By ABC Reflection Sovereign and out of Inka Pietje Veeman (EX-95-GMD), All-Am. Aged Cow, 1955.

R. AUSTIN BACKUS, INC.

AUCTIONEERS & PEDIGREES
MEXICO, NEW YORK

HER MATERNAL SISTER SELLS

KEYSTONE LOCHINVAR MARIETTE (GP-84)
Life. 105,568 M 4% 4158 F. to date. Her VG dam has 153,000 M 4% 6287, to date. **Sister selling is Keystone Woodmaster Amy** with 457 in 1st 318ds of 2y rec. Due in Nov. to Glenafton Drummer.—Keystone Farm, Easton.

The 1960 Pennsylvania State Sale

Small Judging Arena Farm Show Building

THURSDAY, OCT. 27 — 12 NOON SHARP — HARRISBURG, PA.

70 Registered Holsteins

All Certified and Accredited, majority Vaccinated, all tests up to date, including mastitis charts and pregnancy exams. Everything is in your favor. Eligible to go anywhere.

J. O. Canby, Langhorne, Has Skimmed the Cream off the Top of Pennsylvania's Best Herds With Emphasis on Production and Oct. & Early Nov. Freshenings

Mostly Young Cows ✶ 20 Bred Heifers ✶ 3 Yearlings ✶ 1 Heifer Calf

TYPE	PRODUCTION
5 Young Very Good Cows Sell	Cows Selling up to 736 lbs. fat
14 Young Good Plus Cows Sell	3 Have from 608 to 690 F
15 Daughters of VG Cows	11 More from 507 to 590 F
17 Daughters of GP Cows	7 From Dams With 729 to 890 F

Daughters of These Popular Bulls in the Sale

Cashman Gracious Woodmaster, 3 . . . Pabst Sir Roburke Rag Apple . . . Wis Leader . . . Elsie Burke Leader . . . Silvis Farm Pabst Raven . . . Sowiscol King Ormdyke Melchoir . . . Shaws D A F Crete Una . . . Benton Sensation Conqueror . . . King Lauxmont Dunloggin Var . . . Pabst Ronmer Oliver . . . Pabst Rambler Walker . . . Knollwood Double Chieftain . . . Maview Carroll Direct Hearty . . . Greenwood Sir Della . . . Hays Inspiration . . . Gaview Regal Pride . . . Pabst Raven Brook . . . Glenafton Paragon . . . . Rosafe Venerator . . . Ceydermead Ollie Chieftain . . . U N H Master Echo . . . Pabst Barta Prilly Wayne 16th . . . Swampy Hollow Rag Apple Leader . . . Mooseheart Excellency . . . Meadow Springs Pietertje Haven . . . Penstate Lucifer Star, 2 . . . Pabst Comet Wayne Prilly . . . Maplebend Dean King Posch . . . Wimarjo Pabst Regal Lucifer . . . Sovereign Commander Antonio . . . Spruceleigh Chieftain Lad . . . Clem El Farm Colantha Regal . . . Lauxmont O'Nobleman . . . Glenafton Centurion Bonheur . . . Admiral Pabst Comet . . . Cochran Sovereign Fairbrae . . . Strathaven Eminent . . . Maview Dunloggin Direct . . . Shaws Fern Tidy Lass, 2 . . . Lauxmont Admiral Lucifer, 2 . . . Mayers Grand Sensation . . . Curtiss Candy Invincible . . . Wis Master Forward . . . Pabst Robar Belmont . . . Pabst Sir Lender Reburke Rag Apple . . . Maplenook Rag Apple Master . . . Pabst Regal Bloom . . . Tidy Burke Cyclone Cricket . . . Hillmac Sovereign

HER DAUGHTER SELLS

LADY MAGIC (VG-87) (EX-MS)
1st 4-yr-old. Sr. & Gr. Shamp. at NEPA ABC, 1st at N. E. Pa. B & W Show, 1960. 3y0m 305d 2X 13,917 M 514 F **Dtr. selling is Fern Lassie** with 400 F in 1st 7 mos. with 1st calf, due at sale. **—James K. Hullock, Laceyville.**

Some of the Service Sires —

Woodbourne Inka Reflector, 5 . . . Osborndale Ivanhoe, 7 . . . Glenafton Drummer . . . Mayers Duke Majesty Fobes, 3, . . . Wis Captain, 2 . . . Woodbourne Lass Reflection, 2 . . . Penstate Lucifer J Ty Vic, 2 . . . Skokie Regent Duke, 2 . . . Maplebend Dean King Posch . . . Gray View Skyliner, 2 . . . Pabst Walker Rebright.

TWO DAUGHTERS OF LUCIFER SELLING —

LUCIFER STAR MARGIE (VG-87)
7y 326d 2X 16,792 4.1% 690
Making over 600 again this lact. A dtr. is GP at 2y and good prospect for VG. Bred to Penstate Lucifer J Ty Vic and due right after sale.—Geo. A. Rutt, Stevens.

WYE OAK L NETTIE
4y8m 308d 2X 11,466 4.3% 488 DH
Bred to Osborndale Ivanhoe and her nine months are up sale day.—James Hess, Strasburg.

TWO HIGH RECORD COWS SELLING

KAYNAR ROSAFE ANN (GP-84 at 2y)
3y11m 321d 2X 20,029 3.7% 736
Dtr. of Rosafe Venerator. Will be fresh. —Lyle B. Stevens, Meadville.

EARLYMEAD DUNLOGGIN POSCH (VG)
4y4m 324d 2X 16,603 4.4% 736
Still on test. A top cow due at sale to Mayers Duke Majesty Fobes.—Henry E. Kettering, Manheim.

HER FULL SISTER SELLS

SILVER LAKE INVINCIBLE JUNO
A dtr. of C C Invincible with 875 & 842 fat at 5 & 4 years, 2X. Dam has 3 recs. over 800 f, 2X. **Selling—Silver Lake Invincible Jewel** with 475 F in 2y, rec. in progress. Due after sale to Royal Sussex Progressor (VG-SMP). **—James L. Frank, Silver Lake Farm, Newtown.**

HER DAUGHTER SELLS

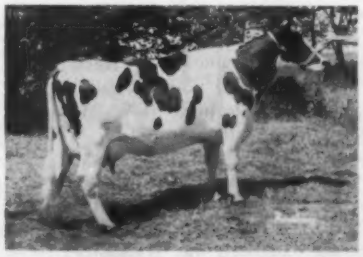

WAGSON MISTER AIMEE ANNA (VG)
Twice over 540 of fat at 3 & 4 yrs. Has 2 VG-87 mat sisters. By Cash. Graceful Mister from VG-646-lb. Autocrat dtr. **Selling is Wagson Woodmaster Anna Amelia** (7-23-58) by Mister's mat. bro. Cash, Grac. Woodmaster. Due at sale. **—Wagson Farms, Tamaqua.**

THREE GRANDDAUGHTERS SELL

DUNLOGGIN MISTRESS GRACIOUS (EX)
Two recs. over 900 fat and HIR Ch. 15y **2X 851 F 4%. Lifetime 223,078 M 4%** 9,311 F. **Dam of Cashman Graceful Mister (VG-SMP) and Cashman Gracious Woodmaster (EX-SMT).**

To The Pennsylvania State Sale . . .

AN UNUSUAL OPPORTUNITY

With complete confidence we offer our consignment, **Silver Lake Invincible Jewel,** an unusual opportunity because of exceptional family background and her own tremendous possibilities. She is one of three full sisters sired by Curtiss Candy Invincible (EX) and out of Silver Lake Ormsby June

One full sister is pictured here with her outstanding records.

A second full sister, Silver Lake Invincible Jane, created great interest at this same Pa. Sale last year and justified it by making 16,813M 641 F, 3.8% 2X in 329 days as a 4-year-old for her new and well satisfied owner.

The third full sister, this year's consignment, Silver Lake Invincible Jewel, sells at Harrisburg, Pa., Oct. 27 and freshens shortly thereafter. Her 2-yr-old record, just completed, is 11,563M 475F, 4.1% 2X in 343 days.

The dam of these three full sisters, Silver Lake Ormsby June, is still going strong at 10 years. She has three records, all over 19,600M and 820F, and all 4.2%

And most important . . . Jewel is bred to Royal Sussex Progressor (VG-SMP), a producer of fine udders, who has sired one heifer with 17,917M 666F, 3.7% in 365d as a 2-yr-old and another with 16,887M 713F, 4.2% in 328d, also at 2 yrs.

FULL SISTER SELLS

SILVER	LAKE	INVINCIBLE		JUNO	
4y	365d	2X	17,698M	843F	4.8%
5y	361d	2X	19,238M	875F	4.5%

All this adds up to the availability of a young cow capable of producing over 800 F and carrying a calf with the same potential.

Silver Lake Farm

JAMES L. FRANK NEWTOWN, PA.

KABA VISIT

A few of us took the afternoon off from the recent NAAB meeting in Louisville, Ky., for a trip to the Kentucky Artificial Breeding Association headquarters. Our guide was Ken Young, a man with many hats as he is KABA's assistont manager, sire analyst and news editor.

The well maintained buildings at 1930 Herr Lane, Louisville, are on a plot of some 28 acres—land which is rapidly increasing in value because of its proximity to the city. We heard values of some $4,000 to $5,000 per acre mentioned for property in the general vicinity.

KABA was established about 14 years ago and the NYABC set-up was used as a guide. The stud is on an all liquid semen basis with approximately 100,000 services per year, of which about 50% are Holstein. This is quite a change from ten years ago when Jersey semen sales were in the majority.

The stud has 42 bulls—11 Holstein, 9 Guernsey, 7 Jersey, 6 Brown Swiss, 6 Hereford, and 3 Angus. Incidently the 9 beef bulls account for about 10% of sales. Sixty-three technicians are employed throughout the state.

Something new to most of us was the use of tobacco stems for bedding in the barns. Ken was enthusiastic about it as being very effective in the stalls and potent fertilizer when distributed on the fields.

The bull pens and exercise lots are not connected, so the bulls are led from one to the other. Each lot has a small open-sided shed to provide shade from the hot summer sun.

Here's a brief run down on the Holstein bulls we saw:

Carnation Progressor Letta Leo (VG), by Hallrose Progressor (EX-GM) and from an 827-lb. sr. 4-year-old daughter of Carnation Chieftain. Ken says he is doing a good job, siring large daughters with excellent udders.

Shaws Schoolmaster Crete, a 2-year-old son of Schoolmaster from a high producing Excellent daughter of Shaws Dauntless Crete Tidy (EX-GM). As with many other bulls in the stud, he was purchased directly from his breeder.

Rag Apple Elmcroft Jasper (VG), an Elmcroft Scepter (EX) son from an 828-lb. 2X (at 11 years) Montvic Rag Apple Triune daughter. I believe he has no milking daughters in the states as yet, although there are a few in Canada.

Christy Homestead Forerunner (EX), All-American 2-year-old in 1952 for Rahr Malting Co., and with his brother, Foreteller, Reserve Produce in 1954. Ken says his Kentucky daughters are doing very well, showing a nice increase in milk and with particularly good rear udders.

Another Excellent is Wis White Standard who came from Green Bay as a young bull. This 5-yr.-old is by Wisconsin Masterpiece (EX-GM) and from Wis Lovilla, an 811-lb. Weber Burke Cyclone daughter.

One of the sires who has seen a lot of use is Plain View Victor Burke (VG). A Wis Climax son from a Wis Leader daughter, he is another of their sires whose daughters are especially well thought of for production as well as type.

Lakefield Fobes Baron (GP) came through the National Convention Sale in Michigan. A son of Lakefield Winterthur Victor Fobes, he "has done a lot of good in Kentucky," according to Ken.

The final Holstein I saw was the youngster from the Diamond Jubilee Convention Sale in Syracuse this past June. He is River Valley T N Aristocrat, by Budd Farm Top Notch and from an Arab daughter who is out of a Prospector daughter. He lost a little flesh from Convention time until I saw him, but is a good straight bull that we all admired.

It is apparent that KABA has a nice line-up of Holstein sires. The committee responsible includes Jesse Mitchell, Smiths Grove; Harvey Duvall, Finchville; and Earl Kinder, Mays Lick.

We ended our tour by spending a few minutes in the air conditioned office to recover a bit from the effects of the heat. Our party included Elmer Clapp (NYABC), Jim Mellinger and Chuck Baldwin (COBA), Gene Meyer (Hoard's), and Prof. R. B. Becker (U. of Florida). The World correspondent intended to go on and visit a Holstein farm—however he was outvoted and we ended up at a nearby Jersey herd. It was a mighty good one, too.

—R. H. H.

FREE HARDWARE DISEASE BOOKLET

An information packed Booklet on how to detect and prevent Hardware Disease. Losses from Hardware Disease are costly. Free catalog. Write.

CENTRAL LIVESTOCK SUPPLY CO.

RFD 1, Crystal Springs Rd., Crystal Lake, Ill.

The Pa. State HIR 2X Champion Sells in Our Dispersal November 22

Lady and Her Descendants Comprise Most of Herd

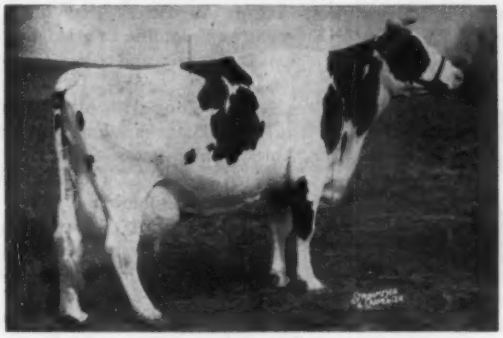

COLANTHA LADY MONOGRAM (EX-92)
8y 365d 2X 22,712 4.8% 1081 HIR
(Pa. State Champion)
Dam of Elm-Becca Sovereign Lad (VG-SMT) who sells with many dtrs.

Lady's sons are noted for the nice well attached udders they are siring. Their daughters are growing into real dairy cows that will last and last.

Lad represents a wonderful opportunity for some group or breeder to purchase and put to use improving udders.

Be certain to attend and appraise the job he is doing!

Watch the next two **Worlds** for more details.

ELM-BECCA FARM

ELMER B. STOLTZFUS, R.D. 1, Elverson, Pa.

A VG-608-lb. Cow and A Daughter of Our Leader Sell at the Pa. State Sale

DAUGHTER SELLS

SWAMPY HOLLOW RAG APPLE LEADER (EX)
Grand Champion at the 1957 Pa. Farm Show. Son of Wis Leader (EX-GM) from a lovely 643-lb. 2X 4-year-old Rag Apple dam.

HIS LATEST PROOF:

9 Dtrs.	**10 Recs.**	**13,391**	**3.97%**	**532 F**
9 Dams	**29 Recs.**	**12,803**	**3.81%**	**488 F**
Increase		**+588**	**+.16%**	**+44 F**

His dtr. selling is **Swampy Hollow Leader Nina (GP-82 at 2y)** out of a GP at 2y dam with 515f in 7 mos. as 4y-old and still milking 40 lbs. a day. Will be just fresh to Ivanhoe.

Also Selling - Lannemead Myrtle P (VG) with **3y 5m 365d 2X 12,817 4.7% 608** - HT two more recs. over 500f, 4.2% Dtr. of Pabst Barta Prilly Wayne 16th. Will be fresh to Woodbourne Inka Reflector.

See them at Harrisburg, Oct. 27th!

SWAMPY HOLLOW FARM

JOHN M. UMBLE, R.D. 1, ATGLEN, PA.

"Keystone Quality As Ever" to

Pennsylvania State Sale

Two 3-Year-Olds - One by Shaws DAF Crete Una - The Other by Cashman Gracious Woodmaster. Both Have Over 450 Fat 2y And Are From Very Good 100,000-lb. Dams.

1. KEYSTONE UNA JANICE

2y 359d 2X 13,059 Milk 459 Fat
She is by former herd sire, Shaws D A F Crete Una, son of Shaws Crete Tidy Una (EX-1051F, 2X).
Janice's dam is Keystone Lochinvar Jane (VG-89) with three recs. over 17,100M and 613 F and life, at 9y of 108,127M 3.6% 3874F. Next dam had 461f at 3y in 317ds. then lost by accident at 4y - her full sister has 607F. Third dam to 15,056M 569F in 305d.
She will be just fresh to Quality Zeus Nebraska Paul (VG-89) whose 60 A I dtrs. ave. 455F.
Janice has two mat. sisters one with 596f 4.1% at 3y, 308d, the other with 569f at 4y in 287d.

2. KEYSTONE WOODMASTER AMY

2y 318d 2X 11,122 M 4% 457 F (inc.)
By Cashman Gracious Woodmaster (EX-SMT).
Her dam is Keystone Dean Juliet (VG) with 6y 316d 2X 15,049 4% 610. She has calved 12 times with 14 calves in 14 years and due again. Nine times over 500F! Life. to date 153,003M 4% 6287F.
Amy has two 100,000-lb. mat. sisters and two others with 726 and 604F!
She is due soon after the sale to Glenafton Drummer, Grand Ch. at 1960 Pa. B & W Show by Signet and from thrice 1000-lb. VG dam.

Bid last on them Oct. 27 at Harrisburg!

KEYSTONE FARM

B. L. Hindenach — **Donald V. Seipt**
R. D. 4 — **EASTON, PA.**

Royal Flush Gets A Pair of

Queens in His First Paternal Efforts

BUDD FARM ROYAL FLUSH
His 7 nearest dams ave:
27,227 M 4.2% and 1131 F

His first two heifer calves are nice black ones that promise many more good things to come.

Royal Flush is by Budd Farm Royal Heir, double grandson of Dunloggin Duchess Anna (EX-94-GMD).

His dam is a Very Good 899-lb. daughter of Erindale Dunloggin Anna (EX-95) who is a twice over 1400-lb. dtr. of Anna.

Thus, Anna appears as his great-granddam three times with the only other great-granddam being Minnow Creek Eden Delight (EX), Lifetime Butterfat Champion.

• EBONITE •

H. M. GANS — **GANS, PA.**

Phone Pt. Marion 5579

Obituary — —

JOHN J. BRIDGEMAN

John J. Bridgeman passed away July 29 at his home at Auburn, Massachusetts. Death came suddenly and peacefully as he sat reading. He was 69 years of age. Born in England, he had lived in this country for 50 years. He came to Frank P. Knowles' Highlawn Farm at Auburn in 1926 and was a highly respected manager for 19 years, until the dispersal of this herd in 1945. He has been retired since 1949.

He was past president of the Massachusetts Holstein-Friesian Association and was long active in the New England States Holstein-Friesian Association. He was also a member of the Holstein-Friesian Association of America.

During the war he served for five years with the Selective Service Board and one year with the County Appeal Board in his county. He also served for many years as a trustee of the Worcester County Horticultural Society, and chairman of the Board of Trustees of the Worcester County Extension Service.

Deeply interested in Masonry, he was a Past Master of his Blue Lodge, a member of both the Commandery and Consistory, and a Noble of the Mystic Shrine.

Besides his widow, Eva Walker Bridgeman, he leaves a daughter Dorothy, wife of Foster A. Cahoon of Auburn; two sisters, one in England ond one in New Zealand; also four grandchildren and several nieces and nephews.

Although John Bridgeman had been retired for some years, his interest in the Holstein breed was maintained to the end and likewise his old friendships with Holstein breeders. A very fine gentleman has now gone to his final reward.

JOHN A. LAST

John A. Last, well-known Wisconsin agricultural leader, died August 30th at his home near Lake Mills, Wis., at the age of 60. The cause of death was cancer.

A leader in Holstein and agricultural affairs of Wisconsin since his graduation from the University of Wisconsin in 1922, he was for many years manager of the nationally known Milford Meadows Stock Farm at Lake Mills, now the University of Wisconsin experimental farm. He served as president of the Holstein-Friesian Association of Wisconsin for two terms, 1942 and 1943. He helped pioneer the fight for the brucellosis program and contributed many articles for farm magazines. He was a frequent contributor to the columns of the WORLD.

John was one of the organizers of the Grange at Lake Mills and was an honorary member of the Future Farmers of America.

He had a deep interest in educational matters, in the field of agriculture and dairy husbandry, and served under three Wisconsin governors as a member (and president) of the Board of Vocational and Adult Education. Though ill health forced him to resign as president in January 1960, he continued his active membership until his death.

Since the dispersal of the Milford Meadows herd, he owned a farm of his own but devoted most of his efforts to the real estate business, developing several subdivisions in and near Lake Mills.

He was active in Masonry, as well as the Methodist Church, American Legion, Rotary, Chamber of Commerce, etc.

He was married in 1928 to Mildred Bennett of Fond du Lac, Wisconsin, who survives him. Also surviving are a brother and a sister.

CHARLES A. NASH

Charles A. Nash, one of the organizers and for many years manager of the Eastern States Exposition, died August 12. He has been retired for some years.

ROBERT H. OLMSTEAD

Robert H. Olmstead, highly respected and retired director of Dairy Extension at Pennsylvania State University, passed away September 11 at State College, Pa. at the age of 68. He died from complications following an extended period of hospitalization.

A native of Pennsylvania, he was a graduate of Penn State in 1916 and in 1923 received his Master's degree from the University of Minnesota. He joined the Pennsylvania State Extension staff in 1921 and was in charge of dairy extension from 1937 until his retirement June 30, 1954.

He made a notable record in his chosen field and served as a judge at many Pennsylvania shows. Probably his most important monument in this field would be ragarded as his work in organizing the artificial insemination program in Pennsylvania. He held the great respect and affection of his associates. His widow, a son and a daughter and three grandchildren survive him.

People - - -

KILDEE RETURNED FROM COLOMBIA

Dean Emeritus H. H. Kildee returned to the Iowa State University campus August 25 after seven weeks spent in Colombia as a teacher of animal husbandry and a livestock counselor.

Kildee, along with M. R. Campbell, an Iowa State graduate and former Ames resident, was a member of the instruction staff of a special refresher course for Colombian veterinarians, July 4 to Aug. 4. He and Campbell were made honorary members of the "Sociedad Veterinaria de Zootecnia," the Colombia veterinary society. Each was also presented with silver platter by students of the refresher course.

Later, Kildee classified dairy herds, held livestock conferences on farms and ranches, worked in cooperation with advisers in the Point Four program in Colombia, and judged two major livestock shows.

He became the first man outside of Colombia to receive the Award of Merit for accomplishments in the advancement of Brown Swiss cattle there. The award carries with it a gold medal.

"Colombia is making definite advances in its agriculture," Kildee reported. "Technical help from the United States is a factor in this advance, but the Colombians themselves are determined to improve their production of meat, dairy products and wool, and they are getting the job done."

Charles Fossum, another Iowa State graduate and a native of Bismarck, N. D., is in charge of Point Four programs in Colombia, Kildee said.

Lewis French whose retirement as farm reporter for the Milwaukee Journal was reported early last year was presented a Holstein pitcher from his Holstein friends at the state B & W Show in July. Fieldman Charles Brace who had made the pitcher presentation at Oshkosh received word from Mrs. French during the Wisconsin State Fair that Lew had suffered a heart attack and would not be able to attend the show. Charlie had just returned from a fair up in the Michigan "thumb"; it was rumored at the show grounds that Charlie had become seriously involved with an Indian maid up in the northern wilds.

Your disposition, not your position, determines happiness.

15th Annual
Fond du Lac Co. Holsteins Heifer Classic Sale
AT
Fond du Lac, Wisconsin.
IN THE
Heart of America's Dairyland

11 A. M. SATURDAY **Oct. 29** FOND DU LAC COUNTY FAIRGROUNDS

HEATED PAVILION

60 Outstanding Registered Holsteins

FEATURING BRED HEIFERS, FOUNDATION HEIFER CALVES SUITABLE FOR 4-H and FFA projects a few good bulls.

ALL CONSIGNMENTS FROM 400 TO 851-LB. FAT DAMS

= Popular Breeding—High Production =

featuring offspring of these well known bulls

— Wis Ideal

— Mooseheart Pioneer

— Wis Captain

— Carnation High Merit

—Carnation Profile

— Pabst Sir Comet Oliver

— Brigeen Golden Foremost

— Hickory Creek Spartan Prince

— Ideal Burke Elsie Leader

— Vigo Leander

SALE COMMITTEE

Helmuth Pipping, Chairman; Robert Bird, Don Gillett, Erwin Beilke, Norris Bird, Edgar Schoepke

AUCTIONEERS: Harvey Swartz, Jerry Geenan, Vic Voight.

PEDIGREES: Jack Stanchfield

Send mail bids to Helmuth Pipping, Rt. 1, Rosendale, Wis.

Write for Catalogs to Ruth Schoepke, Sale Sec., Oakfield, Wis.

ILLINOIS' 11th ANNUAL

"HARVEST OF STARS" — ★★★★★★

SALE

AT THE FOX RIVER VALLEY
LIVESTOCK CENTER ONE
MILE WEST OF

ST. CHARLES, ILLINOIS

SATURDAY

OCTOBER — 29

70 HEAD — PERSONALLY SELECTED

— 40 TOP BRED HEIFERS
— 25 OUTSTANDING YOUNG COWS
— Many High PRODUCING VG and GP COWS
— 5 JUNIOR PROJECT HEIFERS

★★★★★★★★★★★★★

OF THIS GROUP******
2 FROM EXCELLENT DAMS . . . . . 9 FROM VG DAMS . . . 20 WITH GP DAMS

★★★★★★

SELLING *****
5 DAUGHTERS OF "ANTHONY"
6 DAUGHTERS OF "ROBURKE"
4 DAUGHTERS OF ZURBRIDGE ADMIRAL BURKE
4 "TY VICS"

SALE SPONSORED BY THE

ILLINOIS STATE HOLSTEIN-FRIESIAN ASSOCIATION

AUCTIONEERS* Thomson and Williams

R B. HOWARD, DUNDEE, ILL.
Chairman Sale Committee

Russell Mathews, State Sec.
Rt. 2, Woodstock, Ill.

Dick Mathews, Fieldman
4815 Highcrest Road, Rockford, Ill.

MOOSEHEART

CONSIGNS TO THE

ILLINOIS HARVEST OF STARS SALE

Oct. 29, 1960

Livestock Center, St. Charles, Ill.

Mooseheart Royal Daisy (GP)

BORN - 7-1-57

2-4 295ds. 2X - 13,744 M. - 4.2% - 580 F. (Inc.)

SIRE: Mooseheart Royal Aim, a "Roburke" son out of a VG, 900-lbs. F. dam.

DAM: Mooseheart Supreme Daisy (GP)

2-4	365d	2X	12,930 M -	518 F
3-8	357d	2X	18,481 M -	751 F

SERVICE SIRE:

Wis Supreme Crusader (VG-GM)

BE SURE TO BID LAST ON THIS ANIMAL.....

Mooseheart Farm

MOOSEHEART ILLINOIS

City of Childhood and Great Holsteins.

Roy F. Fenwick
Dir. of Agric.

Delbert E. Klussendorf
Dairy Superintendent

A STAR FOR SOMEONE TO HARVEST -

Here Is What They Selected

LOR-MAR CARNATION DANDY LASS
Born 1-17-54 (GP)

2y5m	335d	2X	10,908M	4.4%	478F	HIR
3y5m	365d	2X	14,082M	4.4%	613F	HIR
4y8m	365d	2X	16,132M	4.4%	717F	HIR

She was a Blue Ribbon Jr. Yrlg. '56, 2-yr-old '57, 3-yr-old '58 and member Blue Ribbon Produce of Dam and Get of Sire 2 years at Black & White Shows.

Only a sale like the Illinois State Sale "The Harvest of Stars" could get us to consign a cow such as the one that goes to St. Charles, Sat., Oct. 29 The committee said they wanted one that represented type, production, pedigree, cow family and the right age.

Her sire, a Grand Champion at the Black & White Shows, proved with a plus of 1502M 1% and 73F.
His daughters mature equivalent averaged 16,514M 613F with actual records up to 21,286M as a 2-yr-old. Her dam VG and Gold Medal with records up to 17,010M and 644F in 305d 2X. Total lifetime 154,595M, and the dam of 6 daughters whose best records average 18,628M 716F and come from the same cow family as our Myrtle cow "Excellent" with 1055 lbs. fat 2X.

She can be yours Oct. 29th at the Illinois Harvest of Stars Sale. We think she can help any herd. SEE HER AND CONSIDER WHAT SHE HAS TO OFFER.

LOR-MAR FARM
Loren Hoge, Harmon, Illinois

RUSTIC HERD
High-Proven Sire for Sale

RUSTIC MUTUAL KING BARON (VG)

Daughters:	Actual 2X				M.E.	
Tippy III	2y2m	305d	15,897M	617F	20,507M	796F
B. Nancy	2y2m	305d	14,477M	531F	18,675M	685F
Doris	1y5m	305d	10,981M	473F	15,043M	648F
Kate II	2y8m	305d	14,472M	553F	17,655M	674F
Rena	2y0m	305d	13,430M	490F	17,593M	641F
Jean	2y7m	305d	15,188M	615F	18,681M	756F
6 Daus. Ave. (6 305d-ME recs)			18,025M	3.88%		700F

★ ★ ★

FROZEN SEMEN AVAILABLE - SEND FOR PRICES

Rustic Herd

George Robb **Fowlerville, Michigan**

20th ONEIDA CLUB SALE

Tuesday Oct. 25th

12:00 NOON

PARIS HILL, New York

On Route 12, just south of Utica, N. Y.

50 Registered Holsteins
All tests up to date. All usual health precautions. Nearly all eligible to go anywhere.

Oneida County is one of the top dairy counties in New York State and Miles Marshall has selected the best of their cattle for this sale — the 20th of a well established series. It will pay you to attend this sale on Oct. 25th.

Oneida County (N. Y.) Holstein Club
HUGH JONES, Sale Chairman, Remsen, N. Y.

R. AUSTIN BACKUS, INC.
Sales Managers & Auctioneers
Mexico, N. Y. (Ph. WO-37231)

MALLARY BULL TO NESBA

One of the important bull transactions of the past season was the purchase of Mooiebell Sovereign Sunrise 1197095 (VG-GM) from Mallary Farm, Bradford, Vt., by the New England Selective Breeding Assn., Woodbridge, Conn.

Sunrise, born July 13, 1952, was bred by Mooie Bell Farm, Three Bridges, N. J. In that dispersal he sold as a yearling for $1000 to Eugene V. N. Bissel, Windsor, Vt., who subsequently sold him to Mallary Farm.

The sire of Sunrise was Springbank Sovereign Prince, son of Montvic Rag Apple Sovereign and an 841-lb. daughter of Captivator who was himself out of the twice 1000-lb. 2X Pontiac Dutchland DeVries. Mooiebell Wallis Ovation, the dam of Sunrise, made 27,903 lbs. milk, 1121.6 lbs. fat on 3X as a 5-year-old and now has over 150,000 lbs. milk. This daughter of Curtiss Candy Ovation and Essex Mooie Wallis Design sold for $3575 in the Mooie Bell dispersal.

At Mallary Farm, Sunrise made Gold Medal, coming through with an official 19-pair proof showing his daughters with 14,214 lbs. milk, 4.03%, 573 lbs. fat (305d-2X-ME) for an increase of 753 lbs. milk, 30 lbs. fat and no change in test. His highest record daughter to date, classified VG, made 17,410 lbs. milk, 748 lbs. fat on 2X in 363 days as a sr. 2-year-old. He has 27 classified daughters in eight herds with an average of 81.3 points.

PINEYHILL'S MARIE LOST

Sun Dream Rag Apple Marie 398-2675 (EX-92), for many years pride of the Pineyhill herd of J. B. Schaefer at Washington, N. J., was killed in an accident enroute home from the New York State Fair. Not more than 15 miles from the farm, the small trailer in which she was riding hit an abutment. Her great - granddaughter, Pineyhill Sultana Nolita, the only other animal in the trailer, escaped apparent injury when she was thrown clear.

Marie, showing at Syracuse on her 12th birthday, teamed up with her daughter for first prize in the Dam-Daughter class. She herself was 5th aged cow and, incidentally, her great-granddaughter Nolita was first junior heifer calf.

Marie was finishing the best record of her career with 757 lbs. fat in 321 days, and was due in February. 1960 was her ninth consecutive year on the show circuit in Canada and the U. S. During that time she was Honorable

(Please turn to page 98)

Claude (Pete) Diehl Complete Dispersal

Friday, Oct. 28 11 A. M. Bedford, Pa.

60% of Herd Carrying His Blood (Day Following Pennsylvania State Sale)

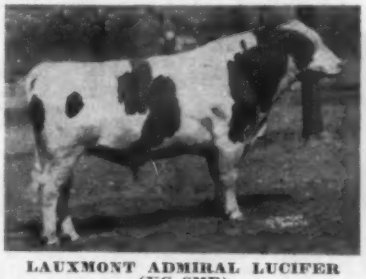

LAUXMONT ADMIRAL LUCIFER (VG-SMP)
Three HT dtrs. over 1000 F.
333 Dtrs. ave. 12,961 3.81% 494

At the farm, one mile east then eight miles south of Bedford, Pa., near Rainsburg, Pa.

70 Registered Holsteins
Cert. - Vacc. - T.B. Acc.

BEDFORD CO.'S HIGHEST DHIA HERD IN 1959 - 14,894 M 556 F

1960 Ave. Over 14,000 M & 560 F
41 MILKING AGE FEMALES
10 YEARLING HEIFERS
2 YEARLING BULLS

BALANCE HEIFER CALVES BY PROVEN LUCIFER-BRED SIRES
4 Dtrs. of LUCIFER from 500 at 3y to 805 F
4 yearling dtrs. and 14 mo.-old son of Franlo Gen Treasure Model.
Many dtrs. of highly proven MAPLEBEND DEAN KING POSCH, grandson of Lucifer.

Selling -
3 Cows over 800 F
4 over 700 F
7 over 600 F
All mature cows over 500 Fat

Toittila Gleneigood, 8y 288d 2X 18,703 4.4 832, sells with 2-yr-old granddtr. of Lucifer, also her baby calf and two mat. sisters with good recs.
Lucy Lucifer Vale, 9y 359d 2X 23,346m 805f. Sells with 531-lb. 3-yr. dtr. and young son by Maplebend Dean King Posch.

This herd is primarily fed home grown feeds, NO commercial dairy ration, NO grass silage or chopped grass.

We have no NO hay drier or hay conditioner.

WANT TO INCREASE YOUR HERD AVE.? Come Visit Us -Oct. 28th

Claude (Pete) Diehl, Owner
BEDFORD, PA., Rt. 4

Clarence E. Lyons, Sale Mgr.
LANCASTER, PA.

Chautauqua Co. Holstein Club SALES SERVICE

Let me help in selecting your kind of Holstein cattle from the herds of our 173 Club members. All health requirements can be met for out of state and export shipments. Dependable trucking available. Harley J. Dickinson, Sales Agent, Hanover Rd., Forestville, N. Y.
—Phone: Silver Creek Yellowstone 4-3397

Foundation Registered Holsteins
Fox River Valley Holstein Breeders Association

Representing nine counties in the dairy heart of Wisconsin. 300 registered breeders in the area. Many classified herds, and on H.I.R. test. Some of the more prominent herds of the state located in the area. Also commercial registered, and top quality grades available. Come and make your own selections, or will buy an order, at your direction. G. J. Stanchfield, Fieldman, 30 Champion Ave., Fond Du Lac, Wis.
— Phone WA 25264

Holstein
SALE CATALOGS

Six Styles to Choose From
Accurate, Up-To-Date, 3- or 4-Generation Pedigrees
Quality Printing

NATIONAL PEDIGREE COMPANY
Don A. Stouffer, Owner
Waukesha, Wis. — P. O. Box 468 — Tel. Liberty 7-3180

A Nice Black Service Age Son Of Wis Leader For Sale

WIS LEADER (EX-GM)
Former Popular Pabst Farms herd sire.

Here is a nice linebred "BURKE" bull calf, ⅞ black, born Aug. 29, 1959 and ready for service. His dam is a daughter of Pabst Reburke Duke (GM) classified "GP" at 3 yrs. and with this 2-yr-old record:
2-8 365d 2X 17,400M 3.72% 643F.
Her dam was "VG" with:
6y 305d 2X 19,200M 4.1% 783F and 6 records that ave. 620F, 3.9%.
Write today for price and pedigree on this son of Wis Leader.

TRASK FARMS

PRESTON E. TRASK
HAMILTON, N. Y.

DRINK MORE MILK

Clip Cows Regularly With

Sunbeam STEWART CLIPMASTER ANIMAL CLIPPER

More Powerful Motor . . .

CLIPS Cows, Horses Mules, Dogs, faster, better

Nationally known Dairy and Health Authorities say: Clipping prevents dirt accumulation—the chief source of sediment. Clipped cows are easier to keep clean, produce more desirable milk with low bacteria count, less sediment. Overall clipping helps control lice infestation. For best results use Clipmaster animal clipper. Preferred for its size, ease of handling and lasting durability. No. 51, $49.95. (Colorado & West, $50.25.)

Sunbeam CORPORATION
Dept. 160, 5600 W. Roosevelt Rd.
Chicago 50, Ill.
©Sunbeam, Stewart, Clipmaster

LONDON (From page 29)

Joe; 3. Kenneth & Beth Dewhirst, South Woodslee, on Meadow Bridge Re-Echo Rocket.

Senior Yearling Bull:
1. Allan H. Gilmour, Burgessville, & Rowsdale Farm, Curries, on Rosafe Reflection Shamrock Al; 2. Gordon Ainsley, Curries, and Melvin Pullen, Woodstock, on Ainslie Echo Dandy; 3. Grant Smith, and William Moore, on Clearcreek Jupiter.

Bull, 2 Years and Under 3:
1. Oxford & District Cattle Breeding Association, Woodstock, on Baker Reflection Jerry; 2. D. W. Shively and Ashville Farms Ltd., Milton, on Forest Lee Rockette Centurion; 3. Hooper Bros. Ltd., on Mathewsfield R A Monty.

Bull 3 Years and Over:
1. Rowsdale Farm, and Don & Ed Stewart, Thamesford, on Rowsdale Adjudicator; 2. Hugh H. Jenner, Blenheim, and Hamilton & District Cattle Breeders Association, Hannon, on Bar-on Hope; 3. John M. Grieve & Son, Wilton Grove and G. Wallace Laidlaw, Wilton Grove, on Denfield Fond Treasure.

Junior Heifer Calf:
1. Rowsdale Farm, on Rowsdale Bonnie Patsy; 2. Weaver Bros., Belmont, on Weavers Supreme Mildred; 3. Forest Lee Farms Ltd., on Dora Lady Ann Roybrook.

Senior Heifer Calf:
1. Hardy Shore & Sons, Glanworth, on Shore Blondette M; 2. Harold E. Nickel, on Nic-A-Bar Princess Martha; 3. Wilfred James, Sarnia, on Laura Voyageur Royal.

Heifer, Junior Yearling:
1. William J. McCaw, St. Thomas, on McCawholme Heather Reward; 2. David R. Stevens, St. Marys, on Whitney Revelation Arlene; 3. J. M. Older, Thamesford, Olderlea Nettie Patsy B.

Heifer, Senior Yearling:
1. Hooper Bros., on Romulus Model Ella; 2. Howard Kitching, on Whitecairn Lady Lena Franco; 3. Forest Lee Farms Ltd., on Forest Lee Patsy Nina.

Junior Get-of-Sire:
1. Howard Kitching on get of Grand Rang Rag Apple Franco; 2. Gordon W. Innes on get of Way Brook Pabst Sovereign; 3. Wilfred James on get of Marlacres Plebe Dreamboy.

Heifer, 2 years and under 3:
1 George Gordon Smith & Son, Ingersoll, on Pietje Cavalier Darkie; 2. Harold James, Sarnia, on Marldale Cheron Belle; 3. Charles W. Roe, Milverton, on Roe Acres Lulu.

Cow, 3 Years old and under, dry:
1. Gordon W. Innes on Rag Apple Rocket Annie; 2. Hardy Shore & Sons, on Shore Tensen R; 3. Forest Lee Farms Ltd., on Forest Lee Raven Polly.

Cow, 4 years old and under 5, Dry:
1. Fred B. Griffin, Burgessville, on Leeper Dale Mae Enchanter; 2. Harold James on Judy Fond Hope Enchantress; 3. Forest Lee Farms, on Forest Lee Raven Rose.

Cow, 5 years old and over, Dry:
1. Harold James, on Fleetopp Reflection Fern; 2. Harold James, on Clear View Voyageur Joy; 3. J. D. Innes, Woodstock, on Oliver Pabst Wayne.

Cow, 2 years old, under 3, in milk:
1. Gordon W. Innes, on G. V. Ginest Fanny; 2. Forest Lee Farms Ltd., on Fanny Favorite Star; 3. Rowsdale Farm on Wendy Somerset Texal.

Cow, 3 years old under 4, in milk:
1. Harold James, on Marldale R A Misty; 2. Forest Lee Farms Ltd., on Rannycrest Snowball Echo; 3. Gordon W. Innes, on C V Voyageur B Brenda Ajax.

Cow, 4 years old under 5, in milk:
1. Hooper Bros. Ltd., on Lode Star Reflection L Dewdrop, Senior and Grand Champion and Best Udder; 2. Albert E. Cornwell, Norwich, on Texal Maple Jan; 3. W. J. & F. W. Cohoe, Burgessville.

Cow, 5 years and over, in milk:
1. David R. Stevens, on Valley Lodge Monogram Ajax; 2. J. D. Innes, on Brownholme Rag Apple Holly; 3. Harold James, on Rose-Mary Rag Apple Mercedes.

Best Uddered Female:
1. Hooper Bros. Ltd.; 2 ..J D. Innes; 3. Albert E. Cornwell.

Dairy Herd:
1 Harold James; 2. Gordon W. Innes; 3. Hooper Bros. Ltd.

Graded Herd:
1. Gordon W. Innes; 2. Hooper Bros. Ltd.; 3. Rowsdale Farm.

Breeders Herd:
1. Gordon W. Innes; 2. Weaver Bros.; 3. Harold E. Nickel.

Senior Get-of-Sire:
1. Harold James on get of King Spring Farm Rag Apple; 2. Gordon Ainslie, on get of Smithcroft Snowball Rocket; 3. Hooper Bros. on get of QTP Souvenir Dandy.

Progeny of Dam:
1. Rowsdale Farm on progeny of Rowsdale Sovereign Sally; 2. Harold James, on progeny of Princess Leader Posch; 3. Weaver Bros., on progeny of Howeholm Rag Apple Susie.

Dam and Daughter:
1. Hardy Shore & Sons; 2. Weaver Bros.; 3. Wilfred James.

County Herd:
1. Perth County Holstein Breeder's Association; 2. Oxford County; 3. Middlesex County; 4. Lambton County; 5. Bruce County; 6. Huron County; 7. Norfolk County; 8. Kent County; 9. Essex County; 10. Elgin County.

The Holstein-Friesian Association of Canada. Brampton, Ont.

MARIE (From page 97)

Mention for All-Canadian 4-year-old in 1953; Honorable Mention for All-American Aged Cow in 1957 and Nominated for All-American in 1958 and 1959. Her Produce was Nominated for All-American in 1958 and 15 different descendants of hers have won blue ribbons for Pineyhill over the past several years. She has five Very Good daughters; and four of her five daughters in the Pineyhill herd are in the milking line.

NEW ZEALAND FRIESIAN JUBILEE

The New Zealand Friesian Association celebrated its 50th Anniversary June 21-24 with a well planned program, which included a very successful show and a sale which made the highest average of that country since 1924. The sale average was 225 gns. (about $675). The two top selling animals were both the result of imported semen. The winning yearling bull in the show was Pukeroro Magic Justice, a son of the Canadian sire Rosafe Magic, and he sold at the top price of 520 gns. ($1560). The top selling female was Moitapu Cochran Melody, a rising two-year-old who was Junior Female Champion at the 1959 Waikato Show. Her sire is the American Gold Medal Sire, Sovereign Cochran, and she sold for 500 gns. ($1500). Purchaser of both animals was V. G. Jones, Eureka, who is establishing a new Friesian stud to be known as Tawera.

Grand Champion Female of the show was the Aged Cow, Sunnybrae Donna Minuet, shown by A. W. Montgomerie, Mangere, Auckland.

At the Jubilee dinner a True-Type model bull was presented as a gift from the Holstein-Friesian Association of America.

OHIO BREEDERS SALE

65 — REGISTERED HOLSTEINS — 65

11:30 O'CLOCK E. S. T. FAIRGROUNDS

WED. OCT. 19 — WOOSTER, OHIO

— HIGH PRODUCTION — GOOD TYPE — POPULAR BREEDING —

★★★★★★

Featuring Fresh and Springer Cows and Heifers from some of Ohio's best herds.

Mostly 2 and 3 year olds. A few high record 4 year olds and aged cows.

Selling daughters of - - -

Wis Burke Ideal "V.G." "G.M."
Rainbow Sir Rose "V.G." "G.M."
Weejoe Gracious Wintorias "V.G." "G.M."
Ravenglen Triune Prince "EX." "G.M."
Curtiss Candy Invincible "EX."
Carnation Cedric Inspiration "V.G." "G.M."
Marlesco Renown "V.G." "G.M."
Pabst Burke Tritomia Don "EX." "G.M."
Uneeda Pica Prince "V.G." "S.M.T."
Christy Homestead Foreman
Curtiss Candy Lad Hero
and many other of the Breed's best sires

INCLUDING:

A 4 yr old dtr. Rainbow Sir Rose 14,580 M. 555 F.
A "V.G." 6 yr. old dtr. Pabst Burke Tritomia Don 15,100 M. 516 F.
A "G.P." 5 yr. old dtr. Curtiss Candy Lad Hero with 3 records over 11,000 M. from a "V.G." 88 Dam with 463 F. in 305 days.
A 2 yr. old by a son of "Don" from a Dam with 15,518 M. 560 F.
A 2 yr. old from a dam with 16,328 M 553 F.
A 3 yr. old by "Sir Rose" from a Dam with 15,067 M. 517 F.

Bulls include:

A Jr. Yrlg. son of Pabst Burke Tritomia Don "EX." "GM" out of a Dam with records to 16,893 M. 595 F and over 74,000 M in 5 lactations.
A November son of Council Rock Worthy Aristocrat "EX." "G.M." from a "V.G." Dam with all records over 500 F. and one to 558 F in 315 days
She has 2 "V.G." maternal sisters and an EX maternal Brother. The second Dam is 'EX." with 675 F.
A Jr. Yrlg. by Wis Burke Ideal and out of a Dam with 15,765 M. 556 F.

Several Accredited and certified - Many calfhood vaccinated - 30 day T. B. & Bang's tests or certified

Auctioneers: J. O. Fenstermaker — John Andrews — Don Bradley

Managed by:

Ohio Holstein-Friesian Assn.

Wooster, Ohio

OHIO (from page 20)

L. Askew, Urbana, Ohio; 5. Shanghigh Double Exec Bud 1338863, Lewis & Sons; 6. Len-Con Emperor Fayne 133-3457, Henry Conklin & Sons, Inc.; 7. Wayneshire Wayne Burke 1366208, A. G. Herman, Waynesfield, Ohio.

Two-Year-Old Bull (5)

1. Crescent Beauty Commander Nick 1316532, Kenneth Michael, New Carlisle Ohio; 2. Shanghigh Double Laird Exec 1338862, Lewis & Sons; 3. Rocket Cash-Mar De Kol 1354732, C. M. Bottema, Jr.; 4. Moyerview Magic Conrad 1324837, Moyer View Holstein Farms, Woodrow Bowman & Family, Green Park, Ind.; 5. Bond Haven Centurion Pilot 1372742, Derrerfield Farms, Columbus, Ohio.

Aged Bull (8)

1. Boontuk Ormsby Pat 1280796, C. M. Bottema, Jr.; 2. Cash-Mar Jerry Corncucopia 1267257, Willis Hoke; 3. Oakton Sovereign Burton Duke 131-5170, Harold Montgomery, Gainesville, N. Y.; 4. Cash-Mar Jerry Blackie 130-2949, Moyer View Holstein Farms; 5. Treasure Model Reflection 1306035, C. M. Bottema, Jr.; 6. Shady Meadow Shanghigh Ormsby 1297401, Dale Caffee, Willshire, Ohio.

Junior Champion Bull

Shanghigh Double Exec Tom 1365-455, Lewis & Sons.

Reserve Junior Champion Bull

Green Meadow Reward Topper 137-3545, Green Meadow Farms.

Senior & Grand Champion Bull

Boontuk Ormsby Pat 1280796, C. M. Bottema, Jr.

Reserve Senior & Reserve Grand Champion Bull

Crescent Beauty Commander Nick 1316532, Kenneth Michael.

Junior Heifer Calf (48)

1. Shanghigh Hi Boys Trixie, Richard C. Lewis, Hamilton, Ohio; 2. Green Meadow Vee So 5044071, Green Meadow Farms; 3. Cash-Mar Jerry Rosetto 503-3095, C. M. Bottema, Jr.; 4. Shanghigh Hi Boys Marty, Lewis & Sons; 5. Ken-Mike Admiral Commanda 4992120, Kenneth Michael, New Carliole, Ohio; 6. Straight Pine Burke Vonhur 4990599, Jeanette Delong, Fort Loromie, Ohio; 7. Donna Burke Pietje 5038099, Reuben Jones & Sons, Chillicothe, Ohio; 8 Cash-Mar Benefactor Papoose Jo 50a-3096, C. M. Bottema III, Indianapolis, Ind.; 9. Inka Burke Admiral Sue 510-7489, Rodney C. Fairchild, Marion, Ohio; 10. With-Row Supreme Sadie 5094325, Bob Withrow, Eaton, Ohio.

Senior Heifer Calf (60)

1. Homerville Snowball Blossom 495-8530, Pamela J. Fenstermaker, Homerville, Ohio; 2. Ken-Mike Admiral Ormsby Vin 4992118, Kenneth Michael & Sons, New Carlisle, Ohio; 3. Mercedes Askews Model Emily, Gerald L. Askew, Urbana, Ohio; 4. Cash-Mar Jerry Bessie 4922198, C. M. Bottema III; 5. Cash-Mar Jerry Count 4922197, C. M. Bottema, Jr.; 6. Moyer View Jerry Ardene 4992-939, Moyer View Holstein Farms; 7. Shanghigh Hi Boys Dodie, Lewis & Sons; 8. Shanghigh Exec Topper Beauty 4078178, James C. Lewis; 9. Seven Gables Rosalie Laird Pia 5008891, Frank Cummings, Sidney, Ohio; 10. With-Row Snow Ball Leader 4976107, Bill Withrow, Eaton, Ohio.

Junior Yearling Heifer (37)

1. Ken Mike Beauty Abbie 4887926, Kenneth Michael & Sons; 2. Green Meadow Topsy Stardust 4843304, Green Meadow Farms; 3. Shady Pine Fond Revelation 4852546, Kenneth Koegler, Ashland, Ohio; 4. Cash-Mar Benefactor Tidy 4864861, C. M. Bottema, Jr.; 5. Shanghigh Double Exec Midge 4954679, Lewis & Sons; 6. Logil Mose Bessie 4874634, Mrs. L. O. Gilmore, Wooster, Ohio; 7. Grdonnes Cavalier Carla 484-1277, Zetabarbara Nelson, Sidney, Ohio; 8. Etzholm Challenver Fern, Arnold Etzler, Convoy, Ohio; 9. Richman Valdessa Beauty 4813481, Richman Farms; 10. Glendoskey Max Caroline 1491966 C, C. M. Bottema, Jr.

Senior Yearling Heifer (46)

1. Shady Pine Snowball Ivy 4793074, Kenneth Koegler; 2. Prospect View Bonnie Lorie 4629372, Richard C. Lewis; 3. Cash-Mar Reflection Lona 481-4899, C. M. Bottema, Jr.; 4. Ken-Mike Admiral Queen Rose 4765243, Kenneth Michael, New Carlisle, Ohio; 5. Jenny Shanghigh Posch 4783325, Reuben Jones & Sons, Chillicothe, Ohio; 6. Ken-Mike Admiral Ormsby Sue 4765-244, Kenneth Michael & Sons; 7. Gerdonnes Cavalier Carla 4841277, Zetabarbara Nelson; 8 Shanghih Exec Topper Genny 4726653, Lewis & Sons; 9. Rose Burke Prilly Lass 4772640, Darrell Eugene Loschky, Milford Center, Ohio; 10. Homerville Segis Valeria 4719171, J. O. Fenstermaker, Homerville, Ohio.

Two-Year-Old Heifer (41)

1. Cash-Mar Jerry Juna 4669526, C. M. Bottema, Jr.; 2. Emilie Pabst Rocket 5112518, Green Meadow Farms; 3 Clear Creek Weezie Burke 4703178, Tom & Janie Maddox & V. E. Roden, Middleton, Ohio; 4. Glennheam Snowball Diana 1369500, Henry Conklin & Sons; 5. Carla Honey Bee Carnation 4591174, Carla Ann Rollen, Springfield, Ohio; 6. Moyer View Pontiac Rosetta 4470266, Moyer View Holstein Farms; 7. Shanghigh Double Exec Dorie 4552-38, Tom & Janie Maddox & V. E. Roden; 8. Esther Model 4466992, Victor C. Wilson & Sons, Zanesville, Ohio; 9. Homerville Triune Raven Grace 4585-317, J. O. Fenstermaker; 10. Homerville Mabel Invincible 4582192, J. O. Fenstermaker.

Futurity — Three-Year-Old Heifer (32)

1. Logwoods Col Flora 4335604, H. B. Millhauser, Logwood Farms; 2. Cash-Mar P Corrine Alert 4402323, C. M. Bottema, Jr.; 3. Vernalva Fond Hope Blossom 4430920, J. O. Fenstermaker; 4. Adjudicator Jean Seven Gables 454-0924, Frank Cummings, Sidney, Ohio; 5. Logwood Col Reliable 4335603, Logwood Farms; 6. Shanghigh Double Exec Hessie 4466908, Lewis & Sons; 7. Rosemere Lucifer Molly 4604091, Wm. A. Shipley & Son, Urbana, Ohio; 8. Emile Sovereign Homerville 4613342, J. O. Fenstermaker; 9. Ruth Hartog Pabst 4421713, Reuben Jones & Sons; 10. Lin-Con Empress Cherie 4392070, Henry Conklin & Sons.

Three-Year-Old Heifer (43)

1. Logwood Col Flora 4335604, Logwood Farms, H. B. Millhauser; 2. Pat Willow Lake Victor 4852821, Welcome In Farms, Inc., Dublin, Ohio; 3. Cash-Mar P Corrine Alert 4402323, C. M. Bottema, Jr.; 4. Chetlou Wis Burke Dunloggin 4294455, Clifford W. Emerson, Apple Creek, Ohio; 5. Jon-Vel Atam Beauty 4307134, John J. Knoop & Son, Fletcher, Ohio; 6. Vernalva Fond Hope Blossom 4430920, J. O. Fenstermaker; 7. Jean Seven Gables Adjudicator 4540924, Frank Cummings; 8. Jon-Vel Atom Dora 4415945, John J. Knoop & Son; 9. Logwood Col Reliable 4335603, Logwood Farms, H. B. Millhauser; 10. Shanghigh Double Exec Hessie 4466908, Lewis & Sons.

Four-Year-Old Cow (26)

1. Delightful Rocket 4843290, Green Meadow Farms; 2. Logwood Fa Sara 4125878, Logwood Farms, H. B. Millhauser; 3. Woodrow Faith Norma 4259-270, Morris M. Van Gordon, Hamilton, Ohio; 4. Cash-Mar Darky Dolly, C. M. Bottema, Jr.; 5. Lin-Con Lyn-Ette 4180-8492, Henry Conklin & Sons, Inc.; 6. Shanghigh Exec Supreme Donna 415-0891, Lewis & Sons; 7. Ecraso Burke Tim Birdie 4109307, E. C. Raush & Sons, Plain City, Ohio; 8. Jay-Ay Rag Apple Roxann, Arthur Maibach, Creston, Ohio; 9. North View June Roburke 1266267, Gerald L. Askew, Urbana, Ohio; 10. Etzholm Challenger Peggy 4234147, Arnold Etzler.

Aged Cow 27)

1. Cash-Mar Lovely Lady 4480603, C. M. Bottema, Jr.; 2. Cash-Mar Jerry Speckled Lassie 4406512, C. M. Bottema, Jr.; 3. Elduf Judy Voyaguer 4418923, Henry Conklin & Sons; 4. Gerdonnes Cavalier Signal Echo 4041565, Zetabarbara Nelson; 5. Klever Hurlwood Dinah 4061463, James M. Klever, Ashland, Ohio; 6. Rosecroft Royal Duchess 1190982 C, Henry Conklin & Sons, Inc.; 7. Whirlhill Rex Ann 4334112, Green Meadow Farms; 8. Hokeland R M Sue 4023556, Willis Hoke; 9. Woodrow Charming Nancy 4259268, Morris M. Van Gorden, Hamilton, Ohio; 10. Carrie Ormsby Carnation 3955599, Gertrude Haven & Sons, Fremont, Ohio.

Grandma Class (5)

1. Jenvevale Texal Happy 3892368, Green Meadow Farms; 2. Huley Sovereign Progressor 4037686, Bob Withrow, Eaton, Ohio; 3. Macbarr Alertness Daisy 3154943, C. M. Bottema, Jr.; 4. Joan Victory Kaza Jewel Arnold Etzler; 5. Shanghigh Rag Apple White Kate 3236097, Lewis & Sons.

Junior Champion Female

Shandy Pine Snowball Ivy 4793074, Kenneth Koegler.

Reserve Junior Champion Female

Prospect View Bonnie Lorie 4629372, Richard C. Lewis.

Senior & Grand Champion Female

Cash-Mar Lovely Lady 4480603, C. M. Bottema, Jr.

Reserve Senior & Reserve Grand Champion Female

Delightful Rocket 4843290, Green Meadow Farms

Dairy Herd

1. C. M. Bottema, Jr.; 2. Green Meadow Farms; 3. Henry Conklin & Sons, Inc.; 4. E. C. Rausch & Sons; 5. J. O. Fenstermaker; 6. L. E. Boerger & Son.

Best Three Females

1. C. M. Bottema, Jr.; 2. Logwood Farms; 3. Morris M. Van Gorden; 4. E. C. Rausch & Sons; 5. Lewis & Sons; 6. J. O. Fenstermaker; 7. Willis Hoke; 8. L. E. Boerger & Son.

Produce of Dam

1. C. M. Bottema, Jr.; 2. Green Meadow Farms; 3. Reuben Jones & Sons; 4. Lewis & Sons; 5. Leonard & Donald Henschen, St. Marys, Ohio; 6. E. C. Rausch Sons; 7. L. E. Boerger & Son; 8. E. C. Rausch & Sons; 9. Morris M. Van Gorden.

Get of Sire

1. C. M. Bottema, Jr.; 2. Green Meadow Farms; 3. Cliff Emerson; 4. E. C. Rausch & Sons; 5. Lewis & Sons; 6. L. E. Boerger & Son; 7. Fay L. Bouic; 8. Morris M. Van Gorden.

Junior Get of Sire

1. Lewis & Sons; 2. Kenneth Michael; 3. Green Meadow Farms; 4. Don Nelson; 5. Lewis & Sons; 6. C. M. Bottema, Jr.; 7. Richard C. Lewis; 8. E. C. Rausch & Sons.

Premier Breeder & Exhibitor

C. M. Bottema, Jr.

Best Ohio Owned Female

Welcome Inn Farms.

MARYLAND (from page 22)

The three-year-old class drew some excitement. On a last minute switch, Irvington Admiss Ena won over the smooth and well-balanced Logwood entry, Logwood Col Flora on her size, stretch, upstandingness and advantage in rear udder.

Irvington was in first and second spot in the two-year-old division. Irvington Proud Maybelle, a big dairy animal with a lot of breed character, stood first, followed by the smooth Irvington Admiss Bettina, a daughter of Irvington Pride Admiral.

Pond View Farm scored with the Junior Champion in the senior yearling heifer class, Md. Pond View Trustee Pat, a deep-ribbed daughter of Rosafe Trustee. She placed over the smooth Irvington Farms entry, Irvington Princess Wanda. Md. Pond View Trustee Helene, another Trustee daughter from Pond View Farm won the junior yearling class on her strength in heart, and balance. Ray Smith and Sons' stretchy and dairy, Treasure Model Reflection daughter Monocacy Meadow TMR Eloise, stood second.

Please turn to page 102)

On-the-spot feeding news *by a Kraft Flying Farm Reporter*

Kaff-A milk by-product feeds have done an outstanding job at Liseter Farm, Newton Square, Pennsylvania, according to herd manager Winslow Towle (left) shown with Kraft Reporter Warren Powell.

KAFF-A LIFETIME FEEDING PROGRAM "DOES THE JOB FOR ME"!

"We have fed our calves Kaff-A Milk Replacer and Kaff-A Booster Pellets since 1957," reports Win Towle, "and Kaff-A does everything Kraft says about it—at great savings. For instance, the animals have better appetite . . . consume more roughage . . . have exceptional bloom . . . and our heifers can be bred earlier due to size and weight. Of course, we also profit by selling whole milk instead of feeding it.

"But Kaff-A does *more* than that, "Mr. Towle says. "Recently, we've been feeding the pellets to cows before freshening. And I believe this has lessened the troubles at calving time—milk fever, ketosis and retained placentas. This is important, too."

Let Kaff-A milk by-product feeds help you to bigger profits, greater production, and improved animal health. See your dealer.

KAFF-A Milk Replacer and Booster Pellets by **KRAFT**

the same people who bring you Velveeta cheese spread and Miracle Whip salad dressing

KRAFT FOODS AGRICULTURAL DIVISION • CHICAGO • NEW YORK • GARLAND, TEXAS • SAN FRANCISCO

CONSIGNED TO NEW ENGLAND SALE AT WOODSTOCK, VT., OCT. 20, 1960 OUR MOST PROMISING BRED HEIFER

The New England Sale

Howacres Homestead Maida

Due Oct. 23 to Howacres Admiral Lucifer, a son of Lauxmont Admiral Lucifer out of our Excellent "Dawn" daughter with three records over 900 fat and over 100,000-lbs. milk.

"Maida" was 3rd sr. yrlg. Vt. B & W Show, 1960 in a large class. Her dam, Howacres Lochinvar Melinda, (GP-83)

2-8	2X	307	14,009	4.2%	583
3-8	2X	303	16,092	4.3%	696
4-8	2X	334	17,159	4.2%	726
5-8	2X	365	20,201	4.1%	820

"Maida's" full sister has 531 F. - 4.8% at 2y 0m in 348 ds. and her maternal granddam is VG with over 100,000-lbs. M., best record, 821 F. - 4.8% - 17,204M - 8y - 2X . . . . . The sire of "Maida" - Walker Homestead Dawn - (VG-GM).

Howacres

JAMES K. HOWE & SONS — TUNBRIDGE, VT.

Cert. — Vacc. — Acc. — 12 Times P.B.R.

Complete Pure Bred Holstein Dispersals

Our service is TOPS — including nation-wide advertising, sale rings, full line of equipment and the best pedigree men. All sales insured and bonded. We will be happy to talk to you without any obligation on your part.

YOUNG, WEST & SANDS — BOX 49, HORSEHEADS, N. Y.
CALL: ELMIRA REgent 9-3861

AVAILABLE —
A COMPLETE HOLSTEIN SERVICE
Including Professional Pictures
* * * * *
DON STEEGE
PLYMOUTH WISCONSIN
Phone: TW 2-6046

WANTED: WORK WITH HOLSTEINS

Young man, married, Christian, wants to work with purebred Holstein cattle. References from present employer. West Coast.

Box 853
Holstein-Friesian World, Laconia, N. Y.

COMPLETE SALE SERVICE for the Western States or wherever Good HOLSTEINS Grow.

R. E. EVERLY, Sale Mgr.
616 Alaska Bldg.
SEATTLE 4, WASHINGTON
(Phone: Elliot 2678)

PHOTOGRAPHERS OF ANIMALS

H. A. STROHMEYER, JR.
Box 788, White Plains, N. Y.
Tel. WHite Plains 9-1188

J. T. CARPENTER, JR.
8 Highclere Lane, Valhalla, N. Y.
Tel. WHite Plains 8-2086

Harry and John still take the pictures and furnish the original set of photographs. After the originals, duplicate prints, enlargements, etc., are obtained from
The Van DerVort Studio — Tel. 614 — Cobleskill, N. Y.

OFFICIAL CANADIAN EXTENDED PEDIGREES

"They Help You Sell"

UP-TO-DATE—COMPLETE—UNMATCHED FOR FACTS

Typewritten, 4 generations, one carbon copy $2.50
Mimeographed—4 Generations—25 copies 4.00
Additional copies beyond 25 ..... 2 cents each
"Who's Who in Canadian Holstein Sires"—per copy 1.00

PEDIGREE DEPARTMENT
THE HOLSTEIN-FRIESIAN ASSOCIATION OF CANADA
BRANTFORD, ONTARIO, CANADA

MARYLAND (From page 100)

Smith placed first with their senior heifer calf, Monocacy Meadows TMR Virgil, another stretchy Reflection daughter. Following was Woodcamp Miss Beauty Vic, exhibited by E. R. Hough. A close placing developed in the junior heifer calf class. Irvington Farms got the nod on BJ Irvington Snowflake Marty, having the breed character to go over the big, stretchy, Clovertop Fobes Neva, owned by Clovertop Farm.

In a large class of 29 animals, Irvington Princess Bessie won the Best Udder Class for Irvington Farms, with second place going to Bonneyside Farm on Bonneyside Posch, the second prize 4-year-old. Logwood Mistress Suzeen was third for Logwood. An animal that has been competing at this show for a good many years stood fourth. She is Ralph and Grover Walker's Rolling Knoll Pontiac Mat; at nearly 13 years of age she has an udder to be marveled at. Her daughter, Rolling Knoll Pontiac Gracious was seventh.

The Groups

Clovertop Farm won the Produce of Dam class with the produce of Hickoryvale Dictator Susan, using the first prize 4-year-old, Clovertop Sir Della Sue, and Clovertop Royal Anna. Harry O. Harbaugh, was next with the produce of Thunder Hill Beets DeKol.

An easy top in the Best Three Females class went to Irvington Farms, using the Grand Champion Cow, the first 2-year-old, and the first aged cow. Logwood Farms were second. Both placed one two in the same order for the dairy herd group.

Rosafe Trustee made a clean sweep of the Get of Sire classes with the senior entry of Hickoryvale Farm and the junior entry of Pond View Farm. A second entry placed third in the junior get class for Hickoryvale.

A new class this year was the State Herd class. Maryland placed first on overall general excellence with other entries coming from Virginia and Delaware. Frederick County won the County Herd class by defeating last years winner, Montgomery County. The Baltimore County group was in third. A. C. D.

Bull Calf (13)
1. Rolling Knoll Master Burke, Wm. C. Kepler; 2. Har-Land Manor Sir Della, Roscoe Harbaugh, Jr., Thurmont, Md.; 3. Monocacy Meadows Ref Spaceman, Ray H. Smith & Son, Frederick, Md.; 4. Filbert Winner King Madcap Filbert Farm, Germantown, Md.; 5. Friedel Standout Bombardier, Friedel Dairy Farms, Viola, Del.; 6. Lime Rock L O Tidy, Lime Rock Farms, Myers-

(Please turn to page 104)

Dr. Wallis Answers

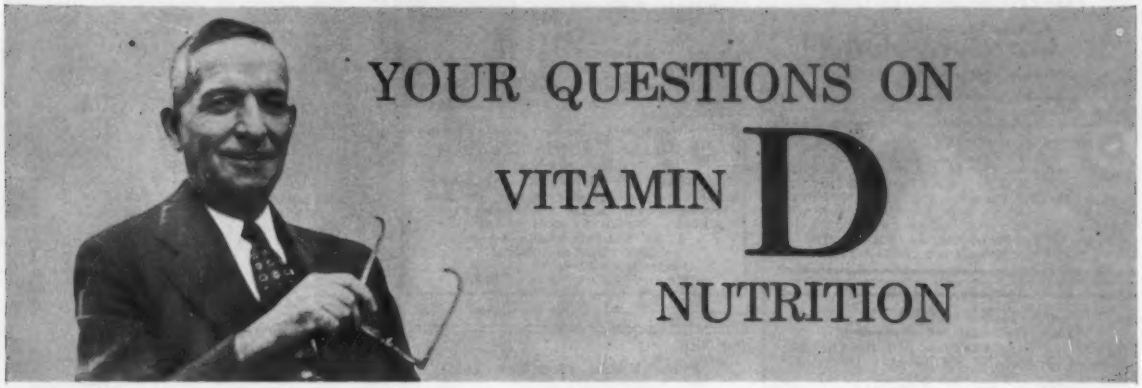

Q: How can I be sure each pound of my feed has the same amount of vitamin D as the next pound will have?

A: Uniform distribution depends mainly upon the physical properties of the vitamin D concentrate, proper mixing methods and efficient equipment. By careful management, mixing, adequate for all practical purposes, can be readily achieved. The extremely small particle size and free-flowing characteristics of Fleischmann's FIDY Irradiated Dry Yeast help tremendously in getting good distribution.

Q: At what age of animal is vitamin D most important?

A: Lack of adequate vitamin D can be disastrous at most any age. Formerly, vitamin D deficiency was thought to occur only in young growing animals. Research has now shown that mature dairy cows need vitamin D. Difficulties from inadequate vitamin D have also been observed in older beef cattle, sheep and swine.

Q: Is there a relationship between the daily feeding of a higher level of vitamin D, 8,000 units per pound of feed or more, and the possible control of milk fever without having to feed the massive doses recommended for the short period before freshening?

A: Recent careful research provides reasons why benefits from year around feeding of higher levels of vitamin D might be expected. Older cows have previously unrecognized difficulties in absorbing and utilizing calcium. Extra vitamin D helps. The results of clinical and practical studies on the control of milk fever by fortifying regular dairy rations at higher levels are very encouraging.

Q: Does artificial drying lessen the vitamin D content of hay?

A: Figured on a dry matter basis, the vitamin D content of artificially dried hay is probably about the same as was in the green forage before drying. During field curing vitamin D tends to increase but the amount is not as great as commonly supposed. Reports on 13 samples showed an average increase of only 115 units per pound during field curing. Such an increase in vitamin D in a whole ton of hay would be worth only about ½ cent.

Q: What is the difference between brewers dried yeast and irradiated dry yeast?

A: Brewers dried yeast is a by-product from the brewing of beer and ale which is used in feeds mainly as a source of the B-complex vitamins and protein. FIDY Irradiated Dry Yeast is a primary grown yeast which has been subjected to ultraviolet irradiation under carefully controlled conditions to produce vitamin D_2. It is used in four-footed animal feeds solely as a source of vitamin D.

G. C. Wallis

For more complete answers to any of these questions write to Dr. G. C. Wallis, Director of Nutrition, Agricultural Department, Standard Brands Incorporated, 625 Madison Avenue, New York 22, N. Y.

Fleischmann's Fidy Irradiated Dry Yeast rich in vitamin D for four-footed animals
another fine product of

Standard Brands Incorporated

A. C. "Whitie" Thomson
LIVESTOCK AUCTIONEER
BURLINGTON, ILL.
Ask the Men I've Sold For
Phone: Hampshire 5861

PERTH COUNTY HOLSTEIN BREEDERS ASSN.
For choice, Ontario-bred Holsteins, either foundation stock or commercial cattle, we invite you to come to Perth County. Nearly 500 herds to choose from. Contact our sales-agent.
WM. G. HAMMOND, St. Pauls, Ont.
(Phone Stratford 365-J-12)

OXFORD COUNTY
"The Holland of America"
For finest in Canadian Holsteins contact the Oxford Holstein Breeder's Association.
Phone Burgessville 112
MR. LES DICKSON, Sales Agent
Burgessville, Ontario, Canada

WATERLOO HOLSTEIN BREEDERS ASSOCIATION, INC.
"Where Better Bulls Are Used"
Contact sales agent for top quality foundation stock or commercial cattle. 17 years experience. Many Herds Listed Brucellosis Free. Tel. 33060
LORNE BRUBACKER, Sales Agent
23 Locust St. Kitchener, Ont.

HARVEY W. SWARTZ
Dairy Cattle Auctioneer
The Voice of Experience
Nationally recognized Holstein Judge.
608 S. Grand Ave.
Phone Liberty 7-4170
Waukesha, Wis.

Middlesex County Holstein Breeders Ass'n.
We have a large selection in commercial purebred or top breeding stock.
HARDY SHORE
LAMBETH O L 2-2616
GLANWORTH — ONTARIO

GLENN CASEY
HOLSTEIN AUCTIONEER
Phone 235-J or 446-W
WILLIAMSTON, MICHIGAN

BERT PFISTER
AND ASSOCIATES
STATE BANK BLDG.
Auctioneer or Complete Sales Service. Selling for 20 years.
MT. HOREB, WISCONSIN

* CANADIAN HOLSTEINS *
Foundation or commercial animals, many top herds to choose from. Just one of our popular sires, Bond Haven Rag Apple Maple, sire of your All-American and Reserve All-American aged cows.
W. T. CRAIG REID
20 Chipper Ct., Georgetown, Ont., Can.
12 years experience as buyers' agent

A. V. ZOGG, Jr.
Auctioneer & Sales Mgr.
Cortland, N. Y.
"Complete Holstein Auction Service"
Will buy outright or sell on commission.
Phones:
Cortland-Skyline 3-0004
McGraw-TErminal 6-5593

Monroe County (N. Y.)
SALES SERVICE
Close to 100 herds to select from. Choice purebreds or top commercial cattle available at all times. Write or call today.
A. H. Schott, Sales Agent
3000 Buffalo Road
ROCHESTER 11, N. Y.
Phone: FAirview 8-8148

For the best in
Pennsylvania Holsteins, call
Clarence Lyons
Phone EXpress 4-6066
Lancaster, Pennsylvania

HARRIS WILCOX, INC.
Sale Manager and Auctioneer
Phone 146
BERGEN, N. Y.
Maurice Mix, Associate Sales Mgr.
Specializing in Holstein Sales
Complete Auction Service

FRED C. WETMORE CO.
Livestock Photographers
4323 W. 143rd St.
Phone—Winton 1-8095
CLEVELAND 35 OHIO

C. B. SMITH —
LIVESTOCK AUCTIONEER
Specializing in Holsteins
My lifetime experience in all phases of Holstein endeavor is at your service. It pays to employ an auctioneer who knows values.
Address, Williamston, Mich.

J. O. FENSTERMAKER
PUREBRED LIVESTOCK AUCTIONEER
Holsteins A Speciality
Homerville, Ohio Phone 2544

Good Registered Holsteins for Private Sale.
LELAND J. OSBORN
Sales Manager — Auctioneer
Phone 640-W
R.R. 2 Pierceton, Indiana

A. DOTY REMSBURG
Sale Manager
Dispersals, consignments or private sales. Photo service available.
Phone: Monument 2-2014.
JEFFERSON MARYLAND

MARYLAND (from page 102)

town, Pa.; 7. Brookfield Destiny, Brookfield Farm; 8. Fair Hill Burke, Fair Hill Farm, Chestertown, Md.; 9. Rolling Knoll Wee Joe Vic, Rolling Knoll Farm, Gaithersburg, Md.; 10. Merking Successor Pride, Merking Farm, Germantown, Md.

Junior Yearling Bull (10)

1. Lime Rock Silver Joe, Lime Rock Farms; 2. Hickoryvale Trustee Reward, Hickoryvale Farm, Middletown, Md.; 3. Nelson Greenwood Pond Gate, Robert K. Firey, Sr., Clearspring, Md.; 4. Fairwood Reflector Louie, Remcrest Farm, Jefferson, Md.; 5. Filbert Raven Burke Windell, Filbert Farm; 6. Monocacy Meadows Sir Della, Ray H. Smith & Son; 7. Lime Rock Tidy Woodmaster, Lime Rock Farm; 8. Willowlyn Christy Evon, Willowlyn Farm, Catlett, Va.; 9. Filbert King, Winner Prince, Filbert Farm; 10. Sisson Farms Queen Double Arab, Hickory Hill Farm.

Senior Yearling Bull (8)

1. Joe Lodestar Factor, B. Irving Armstrong, Middletown, Del.; 2. Filbert Winner Sigmary Okvale, Arville Grossnickle, Keymar, Md.; 3. Har-Land Manor Victor Bonnie, Roscoe, Harbaugh, Jr.; 4. Willowlyn Christy Top Joe, Willowlyn Farms; 5. Sisson Farms Topsy Arab, Kenneth Rhoten, Hampstead, Md.

Two-Year-Old Bull (3)

1. Wickwood Winning Way, Irvington Farms, Gaithersburg, Md.; 2. Logwood Col Floyd, Logwood Farms, Reisterstown, Md.; 3. Lime Rock Repeater King, Lime Rock Farms.

Aged Bull (1)

1. Cash-Mar Jerry Captain, Ray H. Smith & Son.

Junior Champion Bull

Rolling Knoll Master Burke, Wm. C. Kepler.

Senior & Grand Champion Bull

Wickwood Winning Way, Irvington Farms.

Junior Heifer Calf (27)

1. B J Irvington Snowflake Marty, Irvington Farms; 2. Clovertop Fobes Neva, Clovertop Farm; 3. Remcrest Della Mamie, Remcrest Farm; 4. Irvington Snowflake Nadine, Irvington Farms; 5. Md. Pond View King Korney, Pond View Farm, Frederick, Md. 6. Maple Lawn Mister Baby Sue, C. Ellsworth Iager & Sons, Fulton, Md.; 7. Maple Lawn Mister Grace, C. Ellsworth Iager & Sons; 8. Roxanna Valentia Mistress, Earl B. Grove, Jr., Hagerstown, Md.; 9. Clovertop Sir Della Nioma, Wayne E. Wachter, Keymar, Md.; 10. Jamarie Dean Annie, Kathleen Armacost, Upperco, Md.

Senior Heifer Calf (35)

1. Monocacy Meadows T M R Virgil, Ray H. Smith & Son; 2. Woodcamp Miss Beaty Vic, E. R. Hough, Mt. Airy, Md.; 3. Hickoryvale Baron Starlight, Hickoryvale Farms; 4. Clovertop Fobes Sesame, Clovertop Farm, Keymar, Md.; 5. Maple Lawn Burke Fobes, Eugene Wm. Iager, Fulton, Md.; 6. Kingstead Corrine Maudsie, Gloria E. King, Clarksburg, Md.; 7. Smith Mead T M R Brenda, George Wm. Smith, III, New Midway, Md.; 8. Clovertop Fobes Lill, Ann Marie Wachter, Keymar, Md.; 9. Rolling Knoll Safe Bessie, Grover Walker, Gaithersburg, Md.; 10. Fair Hill Schoolmaster Rita, Edwin R. Fry, Chestertown, Md.

Junior Yearling Heifer (22)

1. Md. Pond View Trustee Helene, Pond View Farm; 2. Monocacy Meadows T M R Eloise, Ray H. Smith & Son; 3. Monocacy Meadow T M R Dagmar, Ray H. Smith & Son; 4. Rolling Knoll Gracious Triune, Grover Walker; 5. Hickoryvale Trustee Top, Hickoryvale Farm; 6. Lime Rock W Georgeanna, Lime Rock Farm; 7. Bonnyside Tidy Elmiss Glenna, Bonnyside Farm, Herdon, Va.; 8. Royal Texal Inka, Merking Farm; 9. Filbert Raven Burke Elsie Vale, Filbert Farm; 10. Kingstein Corrine Belle, Leslie C. King & Sons.

Senior Yearling Heifer (38)

1. Md. Pond View Trustee Pat, Pond View Farm; 2. Irvington Princess Wanda, Irvington Farms; 3. Monocacy Meadows T M Juliette, Remcrest Farm; 4. Fair Hill Reflection Linda, Fair

(Please turn to page 106)

with the purchase of this special 12-tube dispenser pack

There's a special "thank you" bonus from Pfizer waiting for you at your animal health supplier's right now:

- The special 12-tube carton for Mastitis . . . packed in a new, easy-to-use barn dispenser box.
- And a FREE, 3-bladed $1.49 value farmer's knife you'll want to keep for years. Made of rugged, high-carbon cutlery steel with a special nonslip "tenite" handle.

And with the Terramycin for Mastitis, you'll be getting America's favorite mastitis treatment—the largest selling brand by far.

Tested in actual X-ray studies of living udder tissues—Terramycin for Mastitis: • goes to work fast • blends completely with milk *throughout* the udder to hit even deep-seated infections • then milks out fast and completely.

Get some today and be ready for the mastitis season ahead.

Science for the world's well-being™

Brooks End Farm Dispersal

Wed., Oct. 19 11:30 A.M. Beavertown, Pa.

The sale is at the farm which is one-half mile east of Beavertown, Pa., on Ruote 522. It is about 18 miles west of Selinsgrove on Route 522, or 25 miles east of Lewistown on Route 522.

60 Head of Holsteins

53 Registered **7 Grades**

36 Cows — 10 Bred Heifers — 5 Open Heifers — 9 Heifer Calves
3 Cows With 697, 674 & 626 F — 5 From 501 to 564 F
17 More Over 400F — Many Due in Fall & Winter

Most All Are Daughters of and Bred to First Pa. ABC Sires
7 Dtrs. of Pabst Walker Rebright (EX) Sell — 6 Bred to Him

These Other Popular Bulls with Dtrs. Selling —
Lauxmont Admiral Lucifer, Osborndale Ivanhoe, Pabst Rambler Walker, Pabst Reburke Vickery, FPA Admiral Lucifer Autocrat, McDonogh Gold Printer, Hillmac Sovereign, Hyatt Pure Admiral, Pabst Roamin, Shaws Dauntless Fayne Royal, etc.

7 BRED TO SHAWS DAUNTLESS FAYNE ROYAL (EX-SMP)

A 674-lb. Dtr. of Lucifer Sells due in October to Brigeen Tidy Marathon with a dtr. selling by Pabst Rambler Walker due in Dec. to Fayne.

MUCH EQUIPMENT SELLING including 8 can ESCO cooler, Jamesway Barn Cleaner, Hindman Milker, etc.

CATALOGS **SALE IN TENT** **LUNCH AVAILABLE**

RENO H. THOMAS, Owner **BEAVERTOWN, PA.**

Sale Managed Jointly By —

Pa. Holstein Ass'n
227 West Beaver Ave.
STATE COLLEGE, PA.

R. Austin Backus, Inc.
Sales Mgrs. & Auctioneers
MEXICO (Phone: WO-37231) N. Y.

Important Sale Dates

Thursday, OCT. 13, at 1:30 p. m. FOURTH OXFORD UNIT "A.I. QUALITY CLASSIC" at Woodstock, Ont.

Monday, OCT. 17, at 12:00 noon 18th ALL CANADIAN HOLSTEIN SALE at Hays Sales Arena, Oakville, Ont.

Tuesday, OCT. 18, at 1:00 p.m. CENTRAL ONTARIO UNIT SALE at Hays Sales Arena, Oakville, Ont.

Tuesday, OCT. 18, 7:00 p. m. COMPLETE DISPERSAL KINARA FARMS Holsteins, owned by J. M. McIntosh, Aurora, Ont., Hays Sales Arena, Oakville, Ont.

Tuesday, OCT. 25th, 1:00 p. m. COMPLETE DISPERSAL JOHNSON BROS., Brampton, Ont. 80 head Holsteins. Fully Accredited, Listed Area, Vaccinated. Sale at Hays Sales Arena, Oakville, Ont.

Wednesday, NOV. 16, at 8:30 a. m. HOLSTEIN SALE OF STARS at Royal Winter Fair, Toronto, Ont., at 8:30 a. m.

Wednesday, NOV. 16, at 8:30 a. m. COMPETE WAY BROOK DISPERSAL, herd owned by Orvan & Royal Winter Fair, Toronto, Ont. Sale at Hays Sales Arena, Oakville, Ont.

Monday, DEC. 5, at 1:00 p. m. HAYS 13th ANNIVERSARY SALE at Hays Sales Arena, Oakville, Ont.

All Under Management of

HAYS FARMS LTD., Sale Managers

Oakville, Box 490, Ontario

"WHERE THE BUYER MUST BE SATISFIED"

MARYLAND (From page 104)

Hill Farm; 5. Hickoryvale Trusee Amy, Hickoryvale Farm; 6. Hickoryvale Trustee Queen, Hickoryvale Farm; 7. Logwood Col Maid, Logwood Farms; 8. Kingstead Corrine Pat, Leslie C. King & Sons; 9. Md. Pond View Trustee Ginger, Pond View Farm; 10. Merking Surprise Governess, Merking Farm.

Junior Champion Female
Md. Pond View Trustee Pat, Pond View Farm.

Two-Year-Old Heifer (29)
1. Irvington Proud Maybelle, Irvington Farms; 2. Irvington Admiss Bettina, Irvington Farms; 3. Hickoryvale Trustee Belle, Hickoryvale Farm; 4. Irvington Admiss Greta, Irvington Farms; 5. Logwood Col Jean, Logwood Farms; 6. Hickoryvale Trustee Lorna, Hickoryvale Farm; 7. Filbert Oakie Grand Aaggie, Filbert Farm; 8. Ann Sunnyspot Roburke, James & Stella Graves, Clearspring, Md.; 9. Lime Rock Millie L O, Lime Rock Farms; 10. Monocacy Meadows Fond Hester, Ray H. Smith & Son.

Three-Year-Old Heifer (23)
1. Irvington Admiss Ena, Irvington Farms; 2. Logwood Col Flora, Logwood Farms; 3. Hicoryvale Trustee Stardust, Hickoryvale Farm; 4. Irvington Admiss Clover, Irvington Farms; 5. Kingstead Queen Miss Star, Leslie C. King & Sons; 6. Irvington Majorette Beata, Irvington Farms; 7. Wipledale Korndyke Lucy Gay, Wipledale Farm, Roanoke, Va.; 8. Dina Burke Ideal, Richdale Farm; 9. Hickoryvale Trustee Janet, Hickoryvale Farm; 10. Md. Pond View Zenith Kay, Pond View Farm.

Four-Year-Old Cow (22)
1. Clovertop Sir Della Sue, Clovertop Farm; 2. Bonnyside Posch, Bonnyside Farm; 3. Tritomia Beauty Fayne, Wm. Riggs, III, Centreville, Md.; 4. Md. Pond View Grand Sue, Pond View Farm; 5. McDonogh Gracious Sensation, McDonogh School, McDonogh, Md.; 6. Clovertop Sir Della Pansy, Clovertop Farm; 7. Irvington Majorette Irma, Irvington Farms; 8. Irvington Majorette Mildred, Irvington Farms; 9. Friedel Favorite Imp Expect, C. Ellsworth Iager & Sons; 10. Logwood Invincible Blanche, Logwood Farms.

Aged Cow (32)
1. B J Irvington Adeen Rubye, Irvington Farms; 2. ABR Fancy Belle, Richard S. Tarbutton, Jr., Kennedyville, Md.; 3. Gayside Ovation Magic Susie, Merking Farm; 4. Pabst Leader Queen, Leslie C. King & Sons; 5. Cash-Mar Corrine Inka, Ray Smith & Sons; 6. Lima Rock Var Georgianna, Lime Rock Farm; 7. Har-Land Manor Posch Vickie, Roscoe Harbaugh, Jr.; 8. Fair Hill Golden Marcy, Fair Hill Farm; 9. Myrtldale Thelma Posch, Pond View Farm; 10. Friedel Tony Hoesly Delorise, Friedel Dairy Farms.

Senior & Grand Champion Female
Irvington Admiss Ena, Irvington Farms.

Best Udder (29)
1. Irvington Princess Bessie, Irvington Farms; 2. Bonnyside Posch, Bonnyside Farm; 3. Logwood Mistress Suzeen, Logwood Farms; 4. Rolling Knoll Pontiac Mat, Grover Walker; 5. Irvington Admiss Ena, Irvington Farms; 6. Friedel Favorite Imp Expect, C. Ellsworth Iager & Sons; 7. Rolling Knoll Pontiac Gracious, Grover Walker; 8. El-Rob Patsy Grand Marj, Olin S. Davis, Jr., Golts, Md.; 9. Clovertop Royal Maid, Clovertop Farm; 10. Clovertop Sir Della Sue, Clovertop Farm.

Produce of Dam
1. Produce of Hickoryvale Dictator Susan, Clovertop Farm; 2. Produce of Thunder Hill Beets De Kol, Harry O. Harbaugh; 3. Produce of Rolling Knoll Double Pabst, Grover Walker; 4. Produce of Koryndyke Susie Fobes Netherland, Pond View Farm; 5. Produce of Breatheds Lubessie Serene, Logwood Farms; 6. Produce of Monocacy Meadows Mon Janet, Ray H. Smith & Son & Remcrest Farm; 7. Produce of Logwood Nugget Flo, Logwood Farms; 8. Produce of McDonogh Golden Joyous, McDonogh School; 9. Produce of Lime Rock Beauty Apple, Lime Rock Farms;

(Please turn to page 108)

Make this your 365 DAY SALESMAN

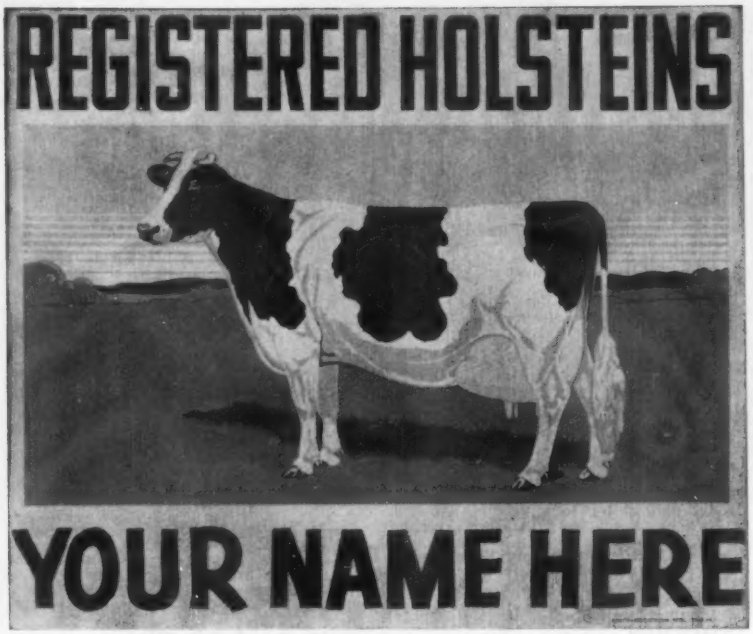

GIANT HOLSTEIN FARM SIGN

3½ ft. X 4 ft.

- Authentically Colored
- Tough 18 Gauge Steel
- Association Approved
- Double Sided
- Your Name and (or) Farm Name - No Cost.

GIANT HOLSTEIN FARM SIGN

These new giant sized farm signs are truly a tremendous bargain at only $24.95. We've had reports that the same sign made elsewhere runs anywhere from $75.00 to $150.00. Take a look at these features: True-type Holstein animal set in full color on a pleasantly blended background; rigid 18 gauge steel — crimped at right angles on top and bottom to add a tremendous wearing quality. Colors are long-lasting DuPont sign enamel and are fire-baked on to insure long life — large panel on the bottom of the sign provides adequate space for imprinting your name or ranch name, or both (at no extra cost to you). Comes ready to mount. Shipped collect. F. O. B. factory.

These are signs that passersby can't help but notice and admire. Truly fine representatives of your breed and your farm. You'll know you have a year-around salesman in the Nasco Holstein sign.

HOL 89 Holstein Farm Sign, each **$24.95**

NASCO Dupont Nylon CATTLE TAGS

Guaranteed UNBREAKABLE — 3″ high — cost no more than ordinary tags!

This sensational new tag is unconditionally guaranteed against breakage. It is made of Du Pont's new and extermely durable Flex Nylon, the same material from which tough gears are made. Large, bold, deeply engraved numbers from 1-9999. Sold under our trade name "N.P." (no paint . . . numbers permanent) There is no paint to chip or peel. Tags are color processed by specially designed electronic equipment. Available in seven beautiful color combinations.

Completed sets: C1446 Red, white letters, C1488 Red, yellow letters, C1450 Blue, white letters, C1458 Black, white letters, C1460 Black, yellow letters; C1462 Green, white letters, C1464 Green, yellow letters. Price (complete with steel chain and ring.) each . . . $1.15 Dozen $12.95
Tag Only: C1447 Red, white letters, C1449 Red, yellow letters, C1451 Blue, white letters, C1459 Black, white letters, C1461 Black, yellow letters, C1463 Green, white letters, C1465 Green, yellow letters.

Price for Nylon Tags only, Each . . . $ .65 All numbers over 999 cost $ .10 extra

ORDER FROM THIS PAGE **NASCO** FT. ATKINSON WISCONSIN Phone JO 3-2446

PLEASE SEND ME:

Large Holstein Signs
Nylon Cattle Tags

Catalog NO.

NAME .....

ADDRESS .....

City ..... State .....
(Shipped Collect)

SAVE UP TO HALF THE COST EACH YEAR!

Cut Operating Costs . . .
Increase Profits . . . With

Automatic Non-Syphoning

RITCHIE WATERERS

Tests show that **RITCHIE WATERERS are misers** when heating and operational costs are compared. All-steel galvanized RITCHIE WATERERS cut costs to the bone . . . **you pocket the savings.** Rugged, trouble-free. No ice chopping . . . no winter freeze-ups. They work 24 hours a day, unattended. Cut chore time. Keep water warm in winter, cooler in summer. Non-syphoning design meets Grade A milk requirements. Guaranteed workmanship and materials.

FREE! Water is your cheapest dairy feed. Colorful folder describes importance of automatic watering for top milk production. Also pictures all 16 RITCHIE WATERERS. Good reading. Write for a copy.

27 Conveniently-Located Warehouses

RITCHIE MFG. CO.
426 WALNUT STREET • CONRAD, IOWA

Since 1921 America's Most Complete Line of Waterers

HERDSMAN POSITION WANTED

Twenty six years old. Six years herdsman experience in top herds. Married. Registered Holsteins preferred. Eastern U. S. or South location desired.
Write Box 857. Holsten-Friesian World, Inc., Lacona, N. Y.

Master Saver **FEEDER**

FOR HAY OR ENSILAGE

Model #15 15 Ft. Long $89.50
Price includes freight to all parts of U.S.A. east of Rockies; slightly higher elsewhere

- PERMANENT
- ALL-METAL CONSTRUCTION
- CUTS YOUR FEED COST
- FEEDS 24 HEAD

Write for free illustrated folder

CENTRAL STATES SALES CO.
P. O. BOX 10223 DALLAS, TEXAS

MARYLAND ((from page 106)

10. Produce of Fern Twin Brook G R, Roscoe Harbaugh, Jr.

Best Three Females

1. Irvington Farms; 2. Logwood Farms; 3. Clovertop Farm; 4. Hickoryvale; 5. Pond View Farm; 6. Kingstead Farm; 7. Grover Walker; 8. Wipledale Farm; 9. Ray H. Smith & Son; 10. Fair Hill Farm.

Dairy Herd

1. Irvington Farms 2. Logwood Farms; 3. Hickoryvale Farm; 4. Grover Walker; 5. Clovertop Farm; 6. Pond View Farm; 7. Leslie C. King & Sons; 8. McDonogh School; 9. Merking Farm.

Senior Get of Sire

1. Get of Rosafe Trustee, Hickoryvale Farm; 2. Get of Greenwood Sir Della, Clovertop Farm; 3. Get of Irvington Pride Admiral, Irvington Farms; 4. Get of Curtiss Candy Dandy Major, Irvington Farms; 5. Get of Winterthur Zeus Burke Champion, Kingstead Farm; 6. Get of Spruceleigh Fond Hope Colonel Logwood Farms; 7. Get of Weejoe Gracious Wintorias; 8. Get of Fobes Netherland Ormsby Korndyke, Wipledale; 9. Get of Kingstead Winterthur Pabst, Kingstead Farm; 10. Get of Creston Grandmaster, Howard Leverton, Grover Walker, Merking Farm, Joseph Armacost.

Junior Get of Sire (13)

1. Get of Rosafe Trustee, Pond View Farm; 2. Get of Segis Spring Farm Surprise, Merking Farm; 3. Get of Rosafe Trustee, Hickoryvale Farm; 4. Get of Irvington Pride Admiral, Irvington Farms; 5. Get of Treasure Model Reflection, Ray Smith & Son; 6. Get of Logwood Mistress Fobes Again, Cloverton Farms; 7. Get of Pond Gate Mister, C. Ellsworth Iager & Sons; 8. Get of Pauline Silver Tidy Burke, Bonnyside Farm; 9. Get of Zeldenrust Duke, Leslie C. King & Sons; 10. Get of Pond Gate Mister, Logwood Farms.

County Herd

1. Frederick; 2. Montgomery; 3. Baltimore; 4. Kent; 5. Washington; 6. Howard.

State Herd

1. Maryland; 2. Virginia; 3. Delaware.

C. N. E. (from page 28)

Jewel 265961; 4. Fraser on Spring Farm Mercury 266839; 5. Irvin B. Brubacher, Bridgeport, and Martin F. Horst, Waterloo, on Summit View Senator 268426.

Bull, 2 years (8)

1. Ephraim Fried, New Dundee, and Howard Fried, Petersburg, on Friedview Benefactor 262651; 2. Fraser on Spring Farm Supreme Reflection 262-902; 3. Ashville Farms Ltd., Milton, and D. W. Shively, Springfield, on Forest Lee Rockette Centurion 264137; 4. Dunton and J. E Bloor, Malton, on Glenvue Revelation 265283.

Bull, aged (8)

1. Fraser and Wilfred Leslie, Georgetown, on Spring Farm Fond Piebe 251-859; 2. Eastern Ontario Cattle Breeding Ass'n., Kemptville, Howard B. Dodge, Cardinal, and Ormiston on Roybrook Standout 256056; 3. Gill on Rose Ridge Sovereign Ensign 259180; 4. R. R. Dennis, Oak Ridges, on Kinrara Royal Prince 259848, 5. Gowland on Sheffield Supreme Chico 256606.

Senior and Grand Champion Bull

Ephraim and Howard Fried on Friedview Benefactor. **Reserve:** J. M. Fraser and Wilfred Leslie on Spring Farm Fond Piebe 251859.

Junior Champion Bull

Floyd Becker & Son on Beckhaven Souvenir Milestone 270485. **Reserve:** F. Roy Ormiston and Ross Parks on Roybrook Count 271368.

Aged Cow, Dry (10)

1. Ebydale Farm, Kitchener, on Re-Echo Texal Karen 1167631; 2. Ormiston on Balsam Brae Pluto Sovereign 946-158; 3. R. F. Brown, Paris, on Lochinvar Ruth Fond Hope 1146475; 4 & 5. Fraser on Spring Farm Fond Bea 108-9380 and Spring Farm Fond Mary 1140166.

Heifer, 4 years, dry (18)

1. Ward A. Shantz, Waterloo, on Maplewanna Tradition Canary 1245000; 2. Andrew C. McClure, Brampton, on Kilkeny October Girl, 1225427; 3. J. E. Houck, Brampton, on Golden Hill Schuiling Lee 1235897; 4. R. A. Marriage, Burford, on Spruceview Royal Model 1332332; 5. John H. Gillespie, Galt, on Rose Vega Velbar Vera A. 1259025.

Heifer, 3 years, dry (13)

1. Dunton on Glenvue Bea Prefect 1302047; 2. Gillespie on Derry Meadow R. A. Reflection Linda 1299729; 3. Fred Stewart on Stewarthaven Reflection Cathy 1355326; 4. Dennis on Sunnidel Carol 1303133; 5. Leslie on Alluvialdale Pabst Fond Cleopatra 1294251.

Heifer, 2 years, dry (20)

1. Ashville on Ashville Pabst Anita 1376617; 2 & 5, R. J. Stewart on Masterpiece Alma 1377819 and Aljen Molly Vera 1359415; 3. Dunton on Glenvue Neet Prefect 1378940; 4. Howard Laidlaw on Treeland Texal Silvia Hope 1390062.

Heifer, senior yearling (26)

1. Cerswell on Bond Haven Centurion R. A. Darkness 1460560; 2 & 4. Fraser on Spring Farm Reflection Peg 1435202 and Spring Farm Josephine Juliette 1444053; 3. Fred Stewart on Stewarthaven Rocket Peggy 1458-339; 5. Becker on Beckhaven Reflection Lila A. 1447677.

Heifer, Junior Yearling (35)

1. R F. Brown on Kenevelyn Achilles Ruby 1507131; 2. Ormiston on Roybrook Supreme Anna 1499051; 3. Harold A. Werry & Son, Oshawa, & Ormiston on Werrcroft Princess Pride 1495053; 4. Ebydale on Ebydale Retainer Jennie 1470297; 5. Seiling on Seiling June Ref Wayne 1481237.

Heifer, Senior Calf (34)

1. R. F. Brown on Browndale Supreme Myrtle 1545423; 2. Atkinson on Burtshill Maple Louise 1521094; 3. A. S. Lisso, Galt, on Bond Haven Centurion F. Joy B. 1507146; 4. Ormiston on Roybrook Francy Blondie 1517178; 5. Ebydale on Ebydale Rag Apple Marjory 1532750.

Heifer, junior calf (23)

1. Ebydale on Ebydale Supreme Esther 1548619; 2. Knapp on Greenwood Pontiac Gay Patsy 1592388; 3. Agro Bros. Ltd., Hamilton, on Sheffield Climax Pansy 1560140; 4. R. J. Stewart on International Sadie 1551073; 5. Lisso on Kashmir Inka Reflector Misty 1545057.

Heifer, 2 years, in milk (13)

1. R. J. Stewart on Masterpiece Dolly Queen 1362575; 2. Ashville on Ashville Queen May 1368607; 3. Dunton on Glenvue Dash Prefect 1362085; 4. Gillespie on Rose Vega Admiral Wing C. 1400-586; 5. Knapp on Greenwood Reflection Dewdrop 1429837.

Heifer, 3 years, in milk (15)

1. Ormiston on Royal Delight 130-8024; 2. Dennis on Grey Home Reflection Fave 1291349; 3. Cerswell on Bond Haven Signet Sally 1318356; 4. Gill on Rose Ridge Reflection Pansy 1301418; 5. Fraser on Spring Farm Reflection Juliette 1319649.

Heifer, 4 years, in milk (14)

1. Dunton on Glenvue Ruth DeKol 1220302; 2. & 5. Cerswell on Bond Haven Centurion S. Burke 1264130 and Bond Haven Centurion S. Dixie 1234-598; 3 & 4. Fradol on Fradol Katherine of Viking 1268563 and Fradol Baroness Reflection 1232378.

Aged Cow, in milk (11)

1. Dunton on Glenvue Babe Midnight 1101390; 2. Royle on Twin Rivers Sovereign Kate 961893; 3. Cerswell on Bond Haven Fond Hope Ivy 1155003; 4. Russell Masterson, St. Catharines, on Maryvilla Maple Posch Jewel 106-3236; 5. Fraser on Spring Farm Fond Maria 1190287; 6. R. J. Stewart on Segis Rag Apple Evelyn Darkey 1065-804.

Senior and grand champion female

D. S. Dunton & Sons on Glenvue Babe Midnight 1101390. **Reserve:** Ebydale Farm on Re-Echo Texal Karen 1167631.

Junior Champion Female

R. F. Brown on Kenevelyn Achilles Ruby 1507131; **Reserve:** C. J. Cerswell on Bond Haven Centurion R. A. Darkness 1460560.

Senior Get-of-Sire (8)

1. & 5. Fraser (by Spring Farm Fond Hope 212300 and Spring Farm Reflection 248207); 2. Cerswell (by Ro-

(Please turn to page 114)

TO HELP INCREASE YOUR DAIRY PROFITS

Research projects at the new Center will continue to be on a practical level, so that ideas developed may be duplicated on any good farm to bring profitable results.

Purina opens new Dairy Research Center

A MAJOR ADVANCE IN PURINA'S 32 YEARS OF DAIRY RESEARCH

Early this fall, when Purina's famous dairy herd strolled one-half mile from its old home of more than 32 years to the new Dairy Research Center on Purina's Research Farm near Gray Summit, Mo., a new era in Purina Dairy Research began.

"Of course, Purina's dairy research is not new," explains John Thompson, manager of Purina Dairy Research. "It has been continuous for over 32 years, but with these new facilities, we can intensify our research and continue to produce results of real *practical* value to dairymen. For example, with the expanded facilities, we can now make over 300 different grain and roughage comparisons *at the same time* with the Purina herd."

The new Center, shown in the aerial photo at right, contains few new ideas in equipment and facilities which are not already in use on many good dairy farms. Research projects will continue on a *practical* level, so that ideas developed may be duplicated on any good farm to bring profitable results.

Your Purina Dealer is the man to see for quality Purina Dairy Chows and Programs . . . products of Purina Research.

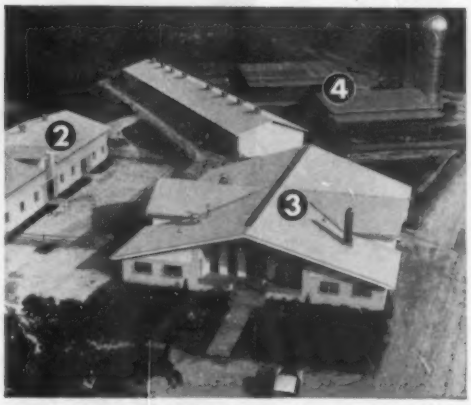

(1) Calf Unit (in top photo)
(2) Maternity Barn
(3) Milking Parlor, Milk Room and Feeding Room
(4) Pen Stables and Hay Storage Barns

RALSTON PURINA COMPANY
St. Louis 2, Missouri

First Four ABS Daughters Have Each Produced Over 100,000 lbs. Milk

These Cows Are the Result of Leo Ruenger's First Month of Breeding with ABS

In 1951, Leo Ruenger of Kingston, Wisconsin, bred 8 cows in his first month with ABS. Out of the 9 calves dropped, 2 were beef calves and 7 were Holsteins. Of these 7 calves, 4 (shown above) have produced more than 100,000 lbs. of milk to date. Mr. Ruenger's herd now averages 15,269 lbs. of milk and 563 lbs. of butterfat per cow.

Mr. Ruenger says, "With ABS heifers, I cull about 1 out of 10. . . those producing less than 450 lbs. of fat. When I used a bull, I culled out at least half — a loss dairymen today cannot afford."

Give your herd's production a lift. Get the service of an outstanding ABS Proved Sire *every time* . . . preferred 2 to 1 over over any other artificial breeding organization. With ABS Frozen Semen, your cows stand the best chance of settling (national average 72%) and you get the know-how of an organization that's bred more than 10 million cows since 1941. For service or further information, see your local ABS Distributor or write:

10 MILLION COWS BRED
ABS
1941 AMERICAN BREEDERS SERVICE 1960

AMERICAN BREEDERS

325 North Wells Street, Chicago 10, Illinois

HONOR LIST RECORDS

The Holstein-Friesian Association of America

SEPTEMBER 1960

All lactations of 90 to 305 days in length computed in the Advanced Registry, Herd Improvement Registry and Dairy Herd Improvement Registry testing programs meeting minimum requirements are included in the Honor List. In addition, all records of 306 to 365 days in length that meet a higher set of requirements are also included.

CALIFORNIA

AN. NO. CL	SIRE NO.	AGE	DAYS		MILK	%	FAT	
SLEEPY HOLLOW CT MILK CO PETALUMA								
SLEEPY HOLLOW TYCOL LILAC		8-06	305	2X	19562	3.3	647	HT
3366512 GP	1043708							
SLEEPY HOLLOW GRAND AAGGIE		3-09	305	2X	17010	4.0	682	HT
4211268 GP	1191720							
SLEEPY HOLLOW BEAUTY VIOLA		2-07	305	2X	16378	3.8	615	HT
4376692 GP	1157340							
GOOD, CHAS L & SON SANTEE								
WEARY RIVER MAJOR MERCEDES		7-10	305	2X	19928	3.4	676	HT
3468836 GP	1066771							
WEARY RIVER HIGH HESTER		6-00	305	2X	17066	4.7	801	HT
3738158 GP	1023061							
DIAMOND S RANCH WATERFORD								
DIAMOND S CANARY FABB VAR		4-04	305	2X	19484	3.5	689	HT
4197155 GP	0879145							
DIAMOND S CANARY PIETE RAVEN		2-05	305	2X	16576	3.5	583	HT
4555603 G	1113350							
DS MARIONETTE ROCK RAVEN		2-04	305	2X	14660	3.9	571	HT
4621360 G	1113350							
DIAMOND S BESS PER KING DUJO		2-05	305	2X	15258	4.0	614	HT
4639112 G	1117035							
LINDSKOOG, WALLACE N TURLOCK								
ARLINDA JULIETTE EXPECTATION		2-04	305	2X	15615	3.8	599	HT
4355402 GP	1226646							
ARLINDA ELSIE GOLDIE		2-02	305	2X	16819	3.8	644	HT
4458309 V	1150470							
CORDA, FRANK S GONZALES								
RINCON MOSETTA VAR DUCHESS		3-08	305	2X	18583	3.1	579	HT
4170946 GP	1197299							
RINCON VAR PIEBE TOPSY		2-06	305	2X	16586	3.3	546	HT
4429675 G	1230395							
BORROR, MARK L + BRUCE W SPRINGVILLE								
SEQUOIA DUJO QUINNIE		5-06	305	2X	19778	4.2	828	HT
3952244 GP	1117035							
SEQUOIA VAR JO LAURA		3-10	305	2X	13076	5.1	665	HT
4184975 GP	1210674							
SEQUOIA JO VAR QUAIL		3-11	305	2X	19694	4.1	812	HT
4243319 GP	1210674							
SEQUOIA VAR JO PRINCESS		3-08	305	2X	16460	4.5	746	HT
4243323 V	1210674							
LOS ROBLES CHARM		2-02	305	2X	14563	4.0	582	HT
4461791 GP	1267250							
MIDLAND HOLSTEIN FARM MODESTO								
MIDLAND MAGIC AGNES		3-03	303	2X	16158	4.2	683	HT
4203238 GP	1138451							
STERK, HENRY ARTESIA								
DOUBLE TEE ANDY STAR		3-11	305	2X	18094	3.2	587	HT
4147952 GP	1124593							
CLOVER CREST LOCHINVAR PIEBE		3-10	305	2X	17843	3.4	601	HT
4253564 GP	0961535							
BLACK STAR BOLIVAR SUSIE		3-08	305	2X	16780	3.9	662	HT
4477145 GP	1234150							
CLOVER CREST STERK CINDY		2-04	305	2X	15969	3.9	616	HT
4859866 V	1272631							
VAN DER KOOI, CHARLIE NORWALK								
CLOVER CREST NEPTUNE MOOIE		5-09	305	2X	19556	3.8	748	HT
3775130 V	0910991							
LAVACRES DUSTY JO RAGGIE		2-10	305	2X	16955	3.7	632	HT
4267144 GP	1117035							
JOHNSON, EDWARD MODESTO CALIFORNIA								
LAVACRES VAR PHYLLIS		6-04	305	2X	19806	3.6	707	HT
3646199 GP	0879145							
LAVACRES VAR DUSTY JO		4-08	305	2X	19930	4.0	795	HT
3948867 V	0879145							
PACIFIC SLOPE LOCH REBA		3-05	305	2X	18075	4.0	714	HT
4186631 GP	0961535							

CONNECTICUT

AN. NO. CL	SIRE NO.	AGE	DAYS		MILK	%	FAT	
THRALL, O J INC WINDSOR								
HOODS CHERRY HILL B O H C JEAN		4-09	305	2X	17226	4.3	734	HT
3925316 GP	1081971							
HOMESTEAD FARM JUPITER BESSIE		3-05	305	2X	13564	4.7	636	HT
4179607 GP	1194622							
THORP, WALTER L + SONS COVENTRY								
SLEDJESKI RAG APPLE MARTHA		5-00	305	2X	20091	3.3	659	HT
3987088	1207390							
LONGVUE SUPERIOR GOLDIE		3-06	305	2X	18910	3.2	613	HT
4126107	0922288							
NILAND CURTISS CANDY VALERY		3-01	305	2X	15805	4.1	655	HT
4333581	1179574							
TOPLANDS FARM ROXBURY								
TOPS SKYROCKET LOU		2-04	305	2X	12885	4.5	579	HT
4386592	1245972							
SCRANTON, OLIVER L N GUILFORD								
O L S BURKE NINA		3-11	305	2X	16393	4.4	720	HT
4483585 GP	1220667							
AUGUR, DONALD J NORTHFORD								
PLAIN VIEW SUPREME LILLY		3-06	305	2X	19770	4.0	788	HT
4370416	1046284							
J H WHITTEMORE COMPANY MIDDLEBURY								
DH SENSATION JULIE MIMI		6-08	305	2X	24227	4.0	974	HT
3843667 V	0889181							
ATLASTA CRESCENT ANITA		2-02	305	2X	16961	3.1	519	HT
4476941	1019585							
PETERSON, RUSSELL + JOYCE WOODBURY								
JESSIE LEADER BONNIE VAR		2-08	305	2X	14479	4.2	603	HT
4627161	1216957							
GIULIAN, ALBERT CANAAN								
LIMESTONE PRINCESS KOLA		2-05	305	2X	17060	3.7	636	DH
4404173	1256306							
LIMESTONE ZODIAC PANSY STAR		2-05	305	2X	15370	4.2	639	DH
4404189	0923314							

IDAHO

AN. NO. CL	SIRE NO.	AGE	DAYS		MILK	%	FAT	
BURRI, GEORGE L NAMPA								
BURRILANE MARY CHIEF		6-00	305	2X	19494	4.2	828	HT
3810168 V	1133486							

ILLINOIS

AN. NO. CL	SIRE NO.	AGE	DAYS		MILK	%	FAT	
MEYER, KARL A GILMAN								
KAM LAKE LAD MITTY LISA		3-10	305	2X	18038	3.7	668	HT
4231732 GP	1117265							
MAYFAIR MANAGEMENT CO CHICAGO								
MOO MEADOWS RONHUB REMY		2-04	305	2X	14079	4.4	617	HT
4417131 G	1190151							
LEEPER, KENT LIMA								
LIMELIGHT BOLTA HANNAH		3-09	305	2X	16610	4.1	673	DH
4144570 G	1165846							
LIMELIGHT PIEBE INKA RUBY		2-04	305	2X	17660	3.6	629	DH
4278940 GP	1130812							
BRUENS, ARTHUR M CISSNA PARK								
BESSIE SEGIS FOBES REBECCA		6-06	305	2X	18773	4.2	781	HT
4167699 V	0956355							

INDIANA

AN. NO. CL	SIRE NO.	AGE	DAYS		MILK	%	FAT	
LIECHTY, ROLANDES BERNE								
BETTY BURKE LAST MAN		4-07	305	2X	19961	3.5	699	HT
3944497 V	1210884							
STEVENSON & WALTER NORTH SALEM								
S & W RAVEN BESSIE TILLIE		2-09	305	2X	16378	3.6	590	HT
4521688 GP	1196256							
LAMB, CHARLES E + SONS GREENTOWN								
MAVIEW CARRIE DIRECT PILOT		4-06	305	2X	15295	4.7	717	HT
3970166 V	1094305							

IOWA

AN. NO. CL	SIRE NO.	AGE	DAYS		MILK	%	FAT	
RENFROW, EVERETT BAGLEY								
BAGLEY BRACELET MAUDLENE		3-03	304	2X	17727	2.9	515	HT
4261669 V	1233169							
ELLIS & SMITH GREENE								
NANCY SOVEREIGN SYMBOL		2-08	305	2X	13543	4.7	642	HT
4366912	1075280							
JANSSEN, LE ROY LAKOTA								
ROSIE INVINCIBLE		4-06	305	2X	20630	3.1	641	DH
4307346	1056882							

KANSAS

AN. NO. CL	SIRE NO.	AGE	DAYS		MILK	%	FAT	
SCHNEIDER BROTHERS SALINA								
KANZA P B A SALLY		5-10	305	2X	18593	4.0	752	HT
3792966 V	1163330							
WEMPE, FRANCIS R LAWRENCE								
VANDELL PIEBE BESS		2-10	305	2X	13062	4.9	644	HT
4497282 G	1246205							
KANAWAKA BURKE SUPER POMPOUS		2-03	305	2X	15550	3.7	578	HT
4497283 G	1140737							

MAINE

AN. NO. CL	SIRE NO.	AGE	DAYS		MILK	%	FAT	
BRIGGS, H C & SON TURNER								
TYLER FARMS SUNBEAM BERTA		3-08	305	2X	16358	4.1	664	HT
4214631 GP	1063381							
RAND, BEVERLY P SHERMAN MILLS								
RANDMERE PABST WALKER BETTINA		2-08	305	2X	14597	4.3	629	HT
4360651 G	1148707							
FOURNIER, PAUL H SACO								
MAVIEW VICKIE PILOT		4-05	305	2X	17565	3.9	693	HT
4021470 V	1094305							
PERRY, N SEARLE BANGOR								
DUCHESS WALKER KING		5-08	305	2X	20875	3.2	665	HT
3843212 G	1127703							

MARYLAND

AN. NO. CL	SIRE NO.	AGE	DAYS		MILK	%	FAT	
FRY, EDWIN C GAITHERSBURG								
FAIR HILL GOLDEN INEZ		3-08	305	2X	17217	3.9	673	HT
4132917 V	1025902							
FAIR HILL GOLDEN DOROTHY		2-05	305	2X	16233	3.7	596	HT
4389185 GP	1025902							

MASSACHUSETTS

AN. NO. CL	SIRE NO.	AGE	DAYS		MILK	%	FAT	
BREWER, A B & SON MILL RIVER								
LIMESTONE ZODIAC ANGELA		3-01	305	2X	17199	3.6	621	HT
4404186 G	0923314							
HOOD, H P & SONS BEVERLY								
HOODS CHERRY HILL C S P STAR		4-05	305	2X	18060	4.0	721	HT
4065576 GP	1204052							

AN. NO. CL	SIRE NO.	AGE	DAYS		MILK	%	FAT	
HOODS CHERRY HILL S D F N LEA		3-07	305	2X	15995	4.2	675	HT
4192084 V	1048678							
DEVINES MOUNT HOPE FARM TAUNTON								
DEVINE MISS MODEL		2-10	305	2X	17332	3.7	649	HT
4286267	1142960							
KIMBALL, HOWARD A + SONS LUNENBURG								
REST EASY POSCH PIEBE LADY		11-02	286	2X	19170	3.9	748	DH
3074786 GP	0939954							
KNOTTY OAK KIMLAND PIONEER GAY		6-09	305	2X	15990	4.9	781	DH
3711311 GP	1146339							

MICHIGAN

PALPANT, PIERRE R CLAYTON								
TERREHAVEN PROGRESSOR FRAN		4-03	305	2X	18430	4.1	747	DH
3924943 GP	1091008							
GRONSO, GEORGE D HESPERIA								
KNOLLSLEA BONHEUR GENEVRA		5-10	305	2X	19990	3.7	733	HT
4087519 GP	1085664							
WORTH, H R ATHENS								
MAPLELYN REX PATSY PEGGY		4-01	303	2X	17717	3.9	697	HT
4064101 G	1008622							
WRIGHT, W C WILLIAMSTON								
WIL RU DESIGN GOLDIE		2-01	305	2X	12281	4.8	592	HT
4416663	1264004							
FITZPATRICK, MELVIN L ITHACA								
FITZPATRICK MADCAP MARQUETTE		2-02	305	2X	15465	3.2	493	HT
4862465	1138435							
FRICKE, JOHN G MIDDLETON								
FRICKES IDEAL JOY JOYCE		3-06	305	2X	19932	3.5	698	HT
4297319 GP	1029659							
SWEENEY, DOLAN UBLY								
JUDY RAG APPLE STAMP		3-11	305	2X	18803	3.4	636	HT
4645911	1144613							
OXENDER, WAYNE D CONSTANTINE								
MORTRUTH PAT PONTIAC PEARL		3-03	305	2X	18920	3.5	663	DH
4301475 G	1029659							

MISSOURI

STAIGER, ALBERT BILLINGS								
MAPLE PASS PABST FOBES SPECK		3-06	305	2X	20214	3.8	769	HT
4237871	1194661							
MAPLE PASS PABST SPECKLE PET		2-04	305	2X	18394	3.9	712	HT
4486654	1194661							
HARTZLER, O J & SON HARRISONVILLE								
HARTZ ORMSBY ALICE		2-09	305	2X	16309	3.4	555	HT
4569153 GP	1203390							
HARTZ AMERICAN LOU		2-08	305	2X	17422	3.8	657	HT
4569155 GP	1203390							

NEBRASKA

FISHER, LESTER CENTRAL CITY								
PAWNEE FARM CENTURION FOBES		2-09	305	2X	16699	3.4	575	HT
4380358 G	1263045							

NEW HAMPSHIRE

UNIV OF NEW HAMPSHIRE DURHAM								
UNH PRESIDENT ASTORIA		6-02	305	2X	19413	4.0	767	HT
3713056 GP	1071565							
SHAPIRO, ALEX BEDFORD								
JOPPA HILL NOBLEMAN GILBERT		7-09	305	2X	18784	4.0	760	HT
3439010 GP	1059923							
RICHARD, ARTHUR J + SONS SUNCOOK								
GREEN GOLD REVERLY		7-10	305	2X	18835	3.9	734	HT
3602449 V	0844276							
GREEN GOLD BER B		5-10	305	2X	16915	4.4	744	HT
4068458 G	1034472							
SPRAGUE, RAYMOND A HILLSBORO								
MIDRIDGE POSCH EMILIA		5-03	305	2X	19813	3.8	749	HT
3957549 GP	0889181							

NEW YORK

MORRISON, RAY RENSSELAER FALLS								
LEAFY LAWN DANDY SUE		2-01	305	2X	15135	3.9	593	HT
4537493	1306557							
WINANS, HUNTTING C PINE PLAINS								
WALDOT HONEYHILL FLOSS JUDGE		5-10	301	2X	15945	4.7	725	HT
3741802 G	1118671							
HARDEN FARMS CAMDEN NEW YORK								
RAG APPLE ORMSBY ROBERTS IMP		5-08	305	3X	21932	4.1	903	AR
3830551 V	1048668							
MCINTYRE, HOWARD D PERRY								
MACSFARM ECHO BURKE BRENDA		3-01	305	2X	18817	4.0	757	HT
4382461 GP	1227400							
BEACON MILLING CO INC CAYUGA								
BEACON ARISTO COREEN		8-01	305	2X	22117	3.9	863	HT
3429633 G	0987808							
BEACON PRINCE PATSY		6-02	305	2X	19511	3.6	704	HT
3700824 GP	1160415							
CHURCH, ROBERT C + SON BALDWINSVILLE								
LULU CHURCHOLM SOVEREIGN		2-10	305	2X	17330	3.7	644	DH
4338535 V	1233180							
KOLK, NICHOLAS M GOSHEN								
NICOLK ROYAL CHIEFTAIN PARIS		2-02	297	2X	14361	4.1	587	HT
4436685	1192713							
RIDGELY FARMS STONE RIDGE								
RIDGELY PROUD DESTINY		8-04	305	2X	21598	3.7	799	HT
3337784 V	0949094							
SCHINTZIUS, PAUL SOUTH WALES								
QUEEN KNOLLWOOD MONTVIC		3-04	305	2X	14897	4.2	631	HT
4488704 GP	1139655							
FARYNA, HENRY PERRY								
SEGIS MASTER ARTIS		4-02	292	2X	18551	3.3	618	HT
4355592 G	0929962							
DORN, FRED N NORTH CHATHAM								
DOREIGH FARMS MASTER CLARA		8-06	305	2X	17822	4.5	800	HT
3352095 V	1047039							
BELL, LEWIS S INTERLAKEN								
LAWARA MARK PAN		3-04	305	2X	15630	4.1	638	DH
4151997 GP	1222994							
ROUNDS, EDWARD + KENTON GREENE								
SANDYFLAT INKA IMPERIAL		3-05	305	2X	14861	4.3	646	HT
4273844 G	0956081							
CROWELL, DONALD V SOUTH DAYTON								
GREEN BANKS ADA MAGGIE MARTHA		3-07	305	2X	16189	4.2	683	HT
4158030 GP	0846425							
YOUSEY FARMS AKRON								
LAURELCREST OLA RAG APPLE DEAN		6-08	305	2X	18952	3.9	737	HT
3723184 V	0956081							
PHILLIPS, HAROLD C PATTERSONVILLE								
DELLAVALE ORMSBY MISTRESS NIG		5-05	305	2X	23700	3.3	786	DH
3844980 GP	1168313							
DELLAVALE ORMSBY HEILO ALICE		3-00	305	2X	20040	3.3	671	DH
4158354 GP	1100127							
WEAVER, IRVIN D + LEVI H BATH								
CHIEF BLUEGILL GIDEON		6-01	305	2X	16330	4.4	720	DH
3747046 GP	1064402							
HOUCK, LELAND M TULLY								
LABRADOR TRUDY CURTISS CANDY		2-08	305	2X	17040	3.5	596	DH
4287109	1194166							
INGLIS, BURTON F CLIFTON SPRINGS								
INGLIS BEAUTY ADANTHA		8-00	305	2X	19574	3.2	625	HT
3506731 GP	0846425							
INGLIS HOPE WAYNE		3-11	305	2X	14857	4.5	668	HT
4204442 GP	0837025							

NORTH CAROLINA

ST HOSPITAL AT GOLDSBORO GOLDSBORO								
NORTH STATE PONTIAC ALICE		13-10	305	2X	19860	3.0	586	DH
2632627 GP	0698009							

OHIO

LEHMAN, KENNETH + WILFRED WEST LIBERTY								
KENFRED B B BURKE TINY		6-04	305	2X	16767	4.4	731	HT
3783318 GP	0961493							
RAUSCH, E C & SONS PLAIN CITY								
ECRASO DONALD SUSIE Q		3-02	305	2X	17066	3.4	572	HT
4240895 GP	1227684							
STEWART, HORACE JEWETT								
SUNNYDALE LUCY DELMASTER		2-11	305	2X	16560	3.8	636	HT
4300080	1082598							
COUCHMAN, F & GOINGS, E W LIBERTY								
SHIAWANA ROSANNA BURKE		8-00	305	2X	18187	4.1	748	HT
3399053 V	1063439							
MAPP, ALBERT E URBANA								
AL LOU JAN TRITOMIA DUNLOGGIN		6-11	305	2X	18689	4.2	783	HT
3654690 V	0906000							
GRIMES , KENNETH W HOMEWORTH OHIO								
EVANGELINE PABST ORMSBY		4-08	305	2X	21191	3.5	737	HT
4089417 V	1024453							

OREGON

CHERRY, HELEN & CHERRY, HAROLD SALEM								
WILLAMAR JERE KING MOLLY		3-04	305	2X	16634	3.8	638	HT
4279621 GP	1240332							

PENNSYLVANIA

HINDENACH, B L EASTON								
KEYSTONE UNA MARCIA		2-00	289	2X	15681	3.9	610	HT
4458411 G	1240705							
FREY, J MOWERY + SON LANCASTER								
WIGHTWICK GLENAFTON RACHEL		9-00	305	2X	17404	4.2	724	HT
3290633 E	0888511							
MAPOVAL FARMS INC MILAN								
MAPOVAL L U C D		2-10	305	2X	15394	3.9	607	HT
4350928	1131805							
REED, DAVID H WASHINGTON CROSSING								
JONABELL FIESTA		5-04	305	2X	20199	4.0	802	HT
3823251	1087298							
HIBBARD, CARL SPRINGVILLE PA								
ECHO POINT FOBES CAVALIER		3-00	304	2X	14351	4.6	655	HT
4303793 GP	1245724							
NAUGLE, HERBERT J HOOVERSVILLE								
LENA BUTTERCUP MONOGRAM		3-01	305	2X	15942	4.5	723	HT
4227461 GP	1119686							
LONGS GUERNSEY DAIRY INC PORTAGE								
RED ROSE PRIDE MADGE		8-02	238	2X	17530	4.6	800	HT
3390078 GP	0979517							
RESSLER, EDWIN V LEBANON								
WALBURN ONA ORMSBY		12-06	305	2X	23263	3.5	807	HT
2821750 V	0876127							
WENGERT BERNIE NIFTY JO		2-07	305	2X	15520	4.2	654	HT
4365491 GP	1209976							

RHODE ISLAND

PANCIERA, ALDO WESTERLY								
TUM A LUM IVANHOE POSCH		3-10	305	2X	17271	4.1	701	HT
4391459 V	1189870							

SOUTH DAKOTA

GRABER, LEROY MARION								
ROYVIN ROBURKE KAY IDA		2-04	305	2X	16094	3.6	586	HT
4696785	1024453							

UTAH

UTAH STATE HOSPITAL PROVO								
USTAHOS LANCASTER STAR		3-07	305	2X	18630	3.7	691	HT
4094249	1023063							
EDGEWOOD HALL PROVIDENCE								
EDGEWOOD HALL ROBURKE SUE		2-08	305	2X	17770	3.7	653	HT
4470298 GP	1024453							
GORDON, ROSS H LEWISTON								
IDEOGRAPH PRINCE MINIE		3-04	305	2X	15377	4.2	639	HT
4254280 GP	1238477							
IDEOGRAPH BURKGOV ELAINE		2-00	305	2X	15287	3.8	575	HT
4507235 GP	1038509							
SWENSON, JOHN Y PLEASANT GROVE								
VEIBY GOVERNOR INKA AGNUS		3-04	305	2X	19063	3.1	599	HT
4551261	0806294							

306 - 365 Days

AN. NO. CL SIRE NO. AGE DAYS MILK % FAT

VERMONT

LEWIS, GARDNER L JR NORWICH
VENTURE FARM RAG APPLE EILEEN 5-10 305 2X 18352 4.3 782 HT
3741009 G 1103119
METCALF, BRYCE A EAST CORINTH VERMONT
BATCHELDERS ONA POSCH 4-11 276 2X 15324 5.2 798 HT
4068269 GP 1168781
HOWE, MARK A TUNBRIDGE
HOWACRES HOMESTEAD JUNE 9-01 305 2X 18414 4.5 834 HT
3266194 E 1038118
DUNN, WINIFRED M NEWPORT
FLYING CLOUD LIZA MIDGE 4-07 304 2X 19546 3.3 646 HT
4029385 V 1181068

VIRGINIA

LUCK BROTHERS FARMS ASHLAND
LUCK BROS LOCHINVAR MERRY 2-06 305 2X 16480 3.5 570 DH
4337355 G 0960472
ARCHBOLD, ANNE MRS UPPERVILLE
EDNACHESTER RAG APPLE CLAIRE 3-03 305 2X 18430 3.6 663 DH
4203770 G 1214952
BOWMAN, J WILLARD BOONES MILL
BOWMONT FOBES ROBE VASSIE 2-07 305 2X 14740 4.1 611 DH
4258120 GP 1221917

WASHINGTON

CARNATION MILK FARMS CARNATION WASH
DE MAAS DE ORMS STAR 7-01 305 3X 19224 4.3 831 AR
3539323 V 1113777
JOHNSON, ALTON BATTLE GROUND
ALDORA PRILLY DUCHESS 7-01 305 2X 20189 3.5 715 HT
3529188 GP 1124373
HOLDENER, MARTIN + SON ENUNCLAW
SUNTOP MADCAP JUDY 4-04 305 2X 14840 4.6 688 DH
3996925 V 1023059
WESTERN STATE HOSP FORT STEILACOOM
STEILACOOM ROBLES HOPE A 8-02 305 2X 20740 2.4 488 DH
3411121 V 0990114
STEILACOOM MAZEL BUCKEYE A 2-10 305 2X 17800 2.8 494 DH
4279744 1153389
STEILACOOM SEGIS GETTIE B 2-10 305 2X 17060 3.0 504 DH
4279751 1084962
STERLACOOM MODEL AAGGIE C 2-07 305 2X 16910 2.6 438 DH
4436646 1054498
STEILACOOM MODEL PERFECTION A 2-05 305 2X 18220 2.3 413 DH
4436651 1054498
STEILACOOM DOMINO ALYAK A 2-05 305 2X 18500 3.0 548 DH
4436657 1191101
RAINIER ST SCHOOL BUCKLEY
WASTATE GRACE VON KOP 7-05 305 2X 21177 3.5 745 HT
3527666 0842876
WASTATE JEWEL MARSHALL 6-08 305 2X 19530 3.3 644 HT
3649059 0903191
WASTATE HEILO TOP 3-09 305 2X 20087 3.6 714 HT
4114811 1090981
WASTATE RAINIER HEILO IRENE 2-09 305 2X 15485 4.0 623 HT
4351456 1090981
WASH STATE REFORMATORY MONROE
WASTATE MONROE LEADER JANIS 2-10 297 2X 16330 3.0 486 DH
4244036 0955524
STRAND, OLAF ARLINGTON
TOMMAC ORMSBY MADCAP LASS 7-06 305 2X 22190 3.7 810 DH
3978458 V 1078493

WISCONSIN

PINEHURST FARMS SHEBOYGAN FALLS
ERNOELKE ROBURKE R A LONI 9-00 305 2X 18512 3.2 599 HT
4326231 V 1024453
PINEHURST DUTCH GIRL BEAUTY 2-04 305 2X 15708 3.3 524 HT
4419731 1054310
PABST FARMS INC OCONOMOWOC WISCONSIN
PABST LEADER MECHTHILDE 2-06 305 3X 18922 3.9 744 AR
4541674 GP 0915940
WISCONSIN ST REFORMATORY GREEN BAY WIS
WIS WHISPER 2-02 305 3X 16264 4.1 700 AH
4392163 GP 1241487
ZEPP, HERBERT BEAVER DAM
ZEPP COMET OLIVER TRANSMITTER 2-05 293 2X 14644 4.0 583 HT
4363426 1070036
BIRD, ROBERT A BROWNSVILLE
BIRDLAWN CREATOR GALE 2-05 305 2X 15762 2.8 435 HT
4365073 GP 1125597
WEINER, ARTHUR M + SON COLUMBUS
GREEN ACRES DORIS OLIVER 4-09 305 2X 16109 4.4 710 HT
3931163 GP 1070036
SHADEL, S & MILLER, K A JANESVILLE
SHADEL HOMESTEAD COMET 2-08 305 2X 13544 4.4 600 HT
4336890 GP 1267348
WATERWORTH, WILLIS FALL RIVER
LANDWORTH KING DOTTIE 2-06 305 2X 16351 3.8 615 HT
4301643 GP 1061147
LUCEY, RICHARD JANESVILLE
MOUNTAIN ASH SCOTTY PEG 4-05 305 2X 19710 4.0 786 HT
4028068 GP 1210304
KREUZIGER, OTTO RIVER FALLS
DOLVIC ORMSBY FOBES SYLVIA 7-05 305 2X 17480 4.7 821 DH
3505773 V 0910630
OLSON, DONALD WEST STURGEON BAY WISCONSIN
PLAIN VIEW CYCLONE CINDY 2-06 305 2X 20739 3.3 688 HT
4487674 V 1241487
FREDERICK C C FALL RIVER WIS
BO CANN HARVEST PRIDE FAYNE 4-06 305 2X 19172 3.8 720 HT
3995698 V 1202455
BO CANN LEADER FROSTY 3-07 305 2X 19122 2.9 558 HT
4114365 GP 1227030
MCBROOM COMET WITTIG FOBES 3-00 305 2X 14640 4.6 675 HT
4270681 V 1070036
LEHNER COMET OLIVER.BURKE 2-08 305 2X 18599 3.2 598 HT
4392727 G 1070036

CALIFORNIA

AN. NO. CL SIRE NO. AGE DAYS MILK % FAT

CORDA, FRANK S GONZALES
RINCON VAK ALICE 2-05 365 2X 19459 3.4 671 HT
4385804 GP 0961535
JOHNSON, EDWARD MODESTO CALIFORNIA
PACIFIC SLOPE LOCH DASH 2-08 365 2X 22276 3.7 828 HT
4258516 GP 0961535

CONNECTICUT

AUGUR, DONALD J NORTHFORD
AMITY DAUNTLESS MILDRED ACME 5-09 365 2X 27853 3.7 1031 HT
3925133 1026169

ILLINOIS

WALBERG, EDWIN GARDEN PRAIRIE
INTERCREEKEN TY LOCH TYPESTER 4-03 365 2X 20315 4.3 882 HT
3968119 V 1085879
ANGLE, W R SR DAKOTA ILL
SUNNYBROOK REGAL SURPRISE 4-10 365 2X 24645 3.3 814 HT
4385541 1214196

IOWA

VIS, PETER J & SONS BOYDEN IOWA
LUE DEAN GOV TRIX 5-07 365 2X 19260 5.1 982 HT
3736120 GP 1143610

KANSAS

BOWMAN, HUGH LARNED
BO LAN SMOKY UTMOST SHARON 2-03 365 2X 18281 4.0 734 HT
4696953 G 0997953

MARYLAND

DAIRY CATTLE BR AGR RES CTR BELTSVILLE
B D I PABSOVEMGO KOMA 3-03 365 2X 19582 4.1 804 HT
4234127 V 0975138
IFERT, CHARLES E MIDDLETOWN
POSCH BEAUT IRENE 5-09 365 2X 22834 4.0 908 HT
3795303 V 1144876
MESSER, ALLIE GAITHERSBURG
SILVER KING KORNDYKE BESS 7-05 365 2X 22674 4.2 948 HT
3520735 E 1081355
BAILEY, JOHN E + V H CHURCHILL
LIVELY DELLA BURKE 6-08 359 2X 24511 3.7 919 HT
3622043 V 1122127
FRY, EDWIN C GAITHERSBURG
WAYNE BURKE FOBES MARIE 5-02 365 2X 21958 4.1 908 HT
4184124 GP 1060986

MASSACHUSETTS

BROWN, CHARLES W + SON FEEDING HILLS
LISWELL HILL JEWEL 4-10 365 2X 19996 4.5 890 HT
3993901 V 1198926

MICHIGAN

FRICKE, JOHN G MIDDLETON
FRICKES IDEAL JOY JOYCE 3-06 365 2X 22540 3.5 799 HT
4297319 GP 1029659
SWEENEY, DOLAN UBLY
COFFEYDALE SADIE JUPITER 2D 5-03 365 2X 24143 3.3 790 HT
3919744 V 1069855

MISSOURI

STAIGER, ALBERT BILLINGS
MAPLE PASS PABST SPECKLE PET 2-04 343 2X 20025 3.9 773 HT
4486654 1194661

NEW HAMPSHIRE

UNIV OF NEW HAMPSHIRE DURHAM
UNH SPARKLER BRIDGET 4-10 365 2X 24177 4.1 997 HT
3911530 GP 1158569
BLACKWELL, CHARLES A WALPOLE
VALLEY FARMS KARNEY OLYMPIA 6-08 365 2X 21573 4.6 982 HT
3957832 0818280

NEW YORK

LOW, MRS G & SON MILFORD
RIVER VALLEY SUPREME AMELIA 10-09 365 2X 17940 5.2 911 HT
3002373 V 0936716

OHIO

STEWART, HORACE JEWETT
SUNNYDALE NORMA DELMASTER 5-10 365 2X 24149 3.7 891 HT
3845376 GP 1082598

PENNSYLVANIA

HILLSIDE FARMS INC WILKES BARRE
HILLSIDE ONYX JESSIE OF OZ 5-03 365 2X 19869 4.7 926 HT
3846713 V 1149645

UTAH

WARNICK, CHARLES W PLEASANT GROVE
COUNTRY CUPID FRIEND BETTY 6-07 365 2X 25708 3.6 921 HT
3765223 V 0919383

VERMONT

METCALF, BRYCE A EAST CORINTH VERMONT
HOWE HAVEN LOCHINVAR ANN 7-02 365 2X 24012 3.9 946 HT
3507361 GP 0960472

WISCONSIN

NELSON, OSWALD G BALDWIN
ELLINGDALE COMET BONHEUR 6-07 365 2X 21932 4.3 935 HT
3618171 E 1143888

Glenn R. Alexander Complete Dispersal

— 100 REGISTERED HOLSTEINS 100 —

8 DTRS. SELL — 5 BRED TO HIM

COUNCIL ROCK WORTHY ARISTOCRAT (EX-GM)
A top proven bull for both type and production 41 dtrs. 82 recs. ave. 14,504 3.96% 575.

30 Fresh Cows — 20 Handling Close
About 15 Lovely Heifers Bred for Fall & Spring
About 10 Yearlings And Balance Heifer Calves

WEDNESDAY, OCTOBER 19 CORTLAND, N. Y.
11 A. M.

Location: Cortland, N. Y., Cortland Co., on N. Y. Route 41 about 2½ miles east between Cortland and McGraw. Just off U. S. Highway 11. On farm known as Xenodocha Stock Farm. Signs.

Reason for the Sale — FARM HAS BEEN SOLD
MACHINERY ★ ★ PRODUCE ★ ★ CATTLE

A full and complete line of modern farm machinery. Full listing on request. **SPECIAL- Portable hay drying outfit, nearly new.** All milking equipment sells.
Hay, straw and corn ensilage selling.

Herd Sires in Sale —
Herd Headed by

TRASKDALE IDA LEADER
Born September 30, 1958

Son of Wis Leader (EX-GM). His dam is a daughter of Pabst Regal (EX-GM) that was the Jr. Champion at the 1958 Madison Co. B & W Show. Her record: 3y 305d 2X 11,940 3.8% 502. Next dam VG at 2y, 620-lb. 4.43% dtr. of Glenafton Benefactor (EX & Extra)
15 cows carry the service of this sire!

Also
A yearling son of Woodbourne Inka Reflector sells out of a very good record dam.

NORTHCROFT ROSAFE MASTERPIECE
1359658 Born Dec. 8, 1958

He is by Rosafe Centurion (EX) and out of Northcroft Marie Masterpiece a top daughter of Curtiss Candy Masterpiece (VG) with two records over 600 lbs. fat to 660 F. The next dam is Very Good with 516 lbs. fat.
Five heifers carry his service.

And
GLEXHOLM LEADER SEGIS 1357157 (5-17-59)
By Pabst Dual Leader from a dam with 3y 2X 305d 13,380 3.8% 507 who is in the herd now and bred to Aristocrat.
This young sire is home raised and sampled.

Mostly a Young Herd With Excellent Condition and Fine Udders Ready To Go Out And Make Fine Records For the New Buyer And They Now Have Very Good Records in Progress

THERE ARE ONE OR MORE COWS SELLING SIRED BY LEADING NYABC and other Popular Sires: Bond Haven R A Vanguard, Hickory Creek Golden Admiral, High Meadow Farm Masterpiece, Carnation Segis Madcap, Volbloed Madcap Burke, Hickory Creek Design, Knollwood Alcartra Chieftain, Pebble Beach Prince Kate, Sovereign Cochran, Chemco Dean Segis, Pabst Sir Raven Roburke, Hamaret the Artist Arab, Curtiss Candy Proud Norseman. Several Granddaughters of Dean, Pebble Beach Prince of Wayne and others.

5 cows bred to Aristocrat . . . 4 to Reflector and one to Skokie Noel . . . Balance to the herd sires selling.

Among the Younger Animals there are 8 dtrs. of Aristocrat, 20 dtrs. of Lawara Mark Ray, son of Harden Farms Duke Mark (VG-GM) from a twice 18,000-lb. milk dam. Also several daughters of Reflector sell!

SPECIAL NOTE — A lovely Winterthur-bred cow from the herd of Frank Decker with over 500 lbs. fat as first calf heifer.

DHIA Records on all — The 1959 DHIA AVE. 11,000M 3.8% 436F on 49 head in heifer form. This herd is now producing a ton of milk a day—The Kind of cattle that dairymen like to buy.

HEALTH: Eligible for interstate shipment. Bangs Cert. . . . T. B. Accredited . . . Calfhood Vaccinated . . . 30 Day Blood and T. B. Test.

Come And You Will Like What You See!

Terms Cash or Good Checks.
Catalogs At Ringside . . . Lunch Available . . . Sale in Large Tent

A. V. Zogg, Jr., Sale Manager & Auctioneer, Cortland, N. Y. Phone Cortland Skyline 3-0004 or TErminal 6-5593

C. N. E. (From page 108)

safe Centurion 239301); 3. Gillespie (by Roeland Reflection Sovereign 229512); 4. Howard Laidlaw and R. J. Stewart (by Bond Haven Rag Apple Maple 218036).

Breeder's Herd (7)
1. Cerswell; 2. Fraser; 3. Ormiston; 4. Fradol.

Progeny of Dam (11)
1. & 3. Dunton (from Glenvue Belle Monogram 867749 and Glenvue Ramona M. J. 968913); 2. Ormiston (from Balsam Brae Pluto Sovereign 946158); 4. Cerswell (from Bond Haven Sovereign Ivy 816268); 5. Howard Laidlaw (from Inka Texal Maple Lady 1124353).

Junior Herd (5)
1. Ormiston; 2. Cerswell; 3. Fraser.

Junior Get-of-Sire (5)
1. Ormiston (by Roybrook Revelation 260293); 2. Cerswell (by Rosafe Centurion 239301); 3. Fraser (by Browns Commando Joe 251376).

County Herd (10)
1. Waterloo; 2. Peel; 3. Brant; 4. Halton; 5. Lincoln; 6. Wellington; 7. Welland; 8. Grey; 9. Haldimand 10. Wentworth.

The first semen frozen by **New Jersey Cooperative Breeders Assn.**, Annandale, was that of Pebble Beach Chieftain Conqueror 910774 on Sept. 5, 1953. From this first freezing resulted New Jersey's first "Frosty" born on the farm of Charles De Boer, Asbury, N. J., on June 12, 1954. It was decided to keep some of this first freezing to be used on a limited number of cows each fall for several years. Later freezings of this sire were made for regular use.

The final four vials of the original freezing were used in the spring of 1959. Three of the four vials resulted in first service conception on the farms of NJCBA members as follows: Margin Stout, Pittstown; Marion Hamaker, Bloomsbury; and Robert and Roger Kayhart, Washington, N. J. All three calves were born more than six years after the freezing date of Sept. 5, 1953.

LEVI M. WEAVER COMPLETE DISPERSAL

Saturday, October 22nd ● Lancaster, Penna. ● 11:00 A. M.

66 Registered Holsteins

36 Cows — 12 Bred Heifers
8 Open Yearlings
10 Heifer Calves

Sale at farm located 1 mile west of Neffsville, Pa., just off Buch Avenue which intersects Route 501 south of Neffsville. Two miles north of Lancaster, Pa.

Bang's Certified, T. B. Accredited, Calfhood Vaccinated, Blood and T. B. Tested within 30 days of sale. Mastitis tested, examined for pregnancy, treated against shipipng fever. Eligible to go anywhere.

● 7 "Lucifer" Daughters Sell
● 25 Head Bred to "Ivanhoe"
● 2X Records to 652 Fat

13 DAUGHTERS SELLING

RAG APPLE SOVEREIGN TEXAL (VG-SMT)
A top proven son of Hillmac Sovereign (GM) out of a Texal bred cow. Now in service at COBA, Columbus, Ohio. Was originally used in this herd and there are 13 daughters selling.

7 DAUGHTERS SELLING

LAUXMONT ADMIRAL LUCIFER (VG-SMP)
846 class. dtrs. 80.9
One of the top sires of the Century. 7 of his daughters sell with 2X records to 652 Fat. Most bred to Ivanhoe.

7 DAUGHTERS SELLING

LANGDONHURST ORMSBY BURKE LAD (EX-GM)
Proven son of Weber Burke Clover Lad (EX-GM). There are seven daughters in the sale and one is bred to him.

These Sires Have Daughters Selling

LANGDONHURST ORMSBY BURKE LAD (EX-GM)	7
RAG APPLE SOVEREIGN TEXAL (VG-SMT)	13
LAUXMONT ADMIRAL LUCIFER (VG-SMP)	7
WIS MASTER FORWARD	1
OSBORNDALE SIR TY VIC FOBES (VG-GM)	2
ALDERHURST DELIA LUCIFER	4
LAVACRES DUSTY JO PECOS	2
PENSTATE MARKSMAN REFLECTION	2
OSBORNDALE IVANHOE (VG-GM)	1
WIMARJO PABST REGAL LUCIFER (VG-GM)	2
YARBA ADMIRAL TRIUMPH	1
MAPLEBEND DEAN KING POSCH (VG-GM)	4
HEDGE ACRESTON DEORMSBY (VG)	2
HILLMAC SOVEREIGN (GM)	3
OTHER TOP SPABC SIRES	

The service sires are the popular sires in the SPABC stud at Lancaster. 25 head are bred to the popular Ivanhoe bull, pictured below, others include Osborndale Sir Ty Vic Fobes, Maplebend Dean King Posch, Penstate Lucifer Star and others.

Sale Starts At 11:00 A. M.

Complete Line of Dairy Equipment Sells

- A 400 Gallon Mojonnier Bulk Tank with Compressor. (Will be delivered free within a 100 mile radius)
- 2 DeLaval Milking Machines
- 2 Stainless Steel Tubs
- 2 Stainless Steel Strainers
- 40 Gal. GE Water Heater
- Electric Fly Sprayer

LUNCH AVAILABLE

25 BRED TO "IVANHOE"

OSBORNDALE IVANHOE (VG-GM)
A noted sire for both type and production. A daughter was recently made Res. Grand at Eastern States. He has been the main service sire for the herd and 25 head are bred to him. His calves are starting to arrive and will be in the sale.

R. AUSTIN BACKUS, INC.
Sales Managers & Auctioneers
Mexico, N. Y. (Ph. WO-37231)

BRANCH FARM DISPERSAL

MRS. W. G. BUSS, CLARENCE BUSS

175 REGISTERED HOLSTEINS

THIS FOUNDATION HERD OF REGISTERED HOLSTEINS WAS ESTABLISHED IN 1918. MR. BUSS WAS ALWAYS EXTREMELY CAUTIOUS IN THE SELECTION OF HIS HERD SIRES TO BUILD THIS FINE HOLSTEIN HERD WITH DHIA TESTING SINCE 1934.

— SELLING WITH 25 IN FAMILY —

LOTTIE MOUND BRANCH CHAMPION 3719810
(VG-88)
She is the dam of the 5-yr. old herd sire, Mound Branch Lottie Homestead, VG.
Four records from 514 to 563 fat -2X -4% and has at 10 yrs. 7,780M - 311 F. in 1st 125 ds.
Sire: Champion Model Snow Boy
Dam: Inka Longfield Fobes Lottie, 142,000 M.

— SELLING WITH VG SISTER —

MOUND BRANCH SUE ORMSBY (VG)
Born Sept. 1, 1954

275d	5y	2X	13973	3.6%	500 Inc.
265d	3y	2X	13,414		465

Dtr. of Prince Abbekerk Ormsby from Mound Branch Segis Champion with 429 F. 307ds. at 4 yrs.

— SELLING —

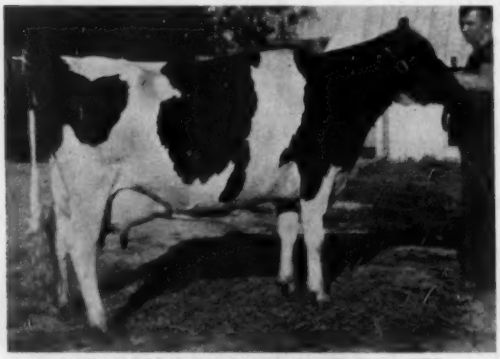

RULONDALE CASCADE GLEE (VG) SRS
Born Jan. 30, 1955.

315d	4y	2X	11,727	4.2%	495

Dtr. of Kankakee Cascader Inka Pearl

— SELLING WITH DAM —

RULONDALE COLONY LIDDY HEILO - VG - SRR
Born Oct. 17, 1953

348d	5y	2X	16,181	572 F.
365d	4y	2X	14,270	515 F.

A dtr. of Kankakee Cascade Inka Pearl

— CLASSIFICATION —

21 VERY GOOD
48 GOOD PLUS
12 GOOD

16 Dtrs. of This Excellent, SMT Sire Selling - Records Over 700 F., 2X

CHAMPION MODEL SNOW BOY 1013673
Excellent - Silver Medal Type SSR
Plus proven sire. Second aged bull at Memphis, 1955.
Sire: Franlo Chip Model Snow Boy
Dam: Champion Ollie De Kol VG

354d	4y	2X	18,576	4.1%	767 F.
365d	5y	2X	19,532	3.7%	714 F.

Sixteen of his daughters are selling and they have records to over 700 lbs. F., 2X.

ALSO DTRS. OF TALLCORN PABST LEADER, KING BESSIE B F RETURN AND WILLIOW SPRINGS CRESCENT SIR ECHO SELLING

Finance Available through Dairy Credit of De Kalb, Illinois

HERD CLASSIFIED & ANALYZED

For more information and catalog write.

PIPER BROS.

10 A. M. FRIDAY OCT. 14 = BELMONT, WIS.

DHIA TESTING SINCE 1934 — HERD ESTABLISHED 1918

— GRAND CHAMPION SELLING —

ECHO PONTIAC KEYES (VG)
Born Oct. 1, 1953
335d 5y 2X 14,371 485 F.
Grand Champion Grant Co. Fair, 1958; best udder Grant, Lafayette Ia. Co. Fairs, 1958
Sire: Willow Springs Crescent Sir Echo (EX-SMP)
Dam: Agnes Trump Pontiac Keyes.

— 3 DAUGHTERS SELLING —

DAISY FOBES MUTUAL ALMA 3512544
She is VG. Three of her daughters selling, one by Christy Homestead Foreteller. Using a VG maternal brother as herd sire that is selling.

SELLING — WITH 3 SISTERS

MOUND BRANCH TWEEDY C H * SSR
Sire: Cornerstone Admiral Crescent (VG)
Dam: Mound Branch Tritomia Dictator (VG)
307d 8y 2X 15,010 504
302d 9y 2X 15,160 509

SELLING WITH SON IN SALE

RULONDALE RAINBOW HEILO
VG - SRR
217d 6y 2X 15,130 3.9% 595 F. (Inc.)
365d 4y 2X 17,549 646 F.
307d 5y 2X 14,370 507 F.
A dtr. of Rainbow Captain Bold 12th from Rulandale Prince Heilo.

1959	—	12,371 M	-	3.7%	-	455 F.
1958	—	12,018 M	-	3.7%	-	449 F.
1957	—	13,069 M	-	3.7%	-	482 F.
1956	—	13,220 M	-	3.4%	-	452 F.
1955	—	11,580 M	-	3.6%	-	415 F.
1954	—	11,674 M	-	3.4%	-	401 F.
1953	—	10,995 M	-	3.9%	-	419 F.
1952	—	12,644 M	-	3.7%	-	476 F.
1951	—	13,381 M	-	3.7%	-	495 F.
1950	—	11,042 M	-	3.7%	-	411 F.
1949	—	12,215 M	-	3.9%	-	438 F.

OTHER INDIVIDUALS
— SELLING —

BARMAH DOLLY HENGERVELD (VG-SSR)
Born Dec. 15, 1953
334d 4y 2X 13,220 4.2% 557
335d 5y 2X 12,910 515
170d 6y 2X 10,686 4.1% 431 (Inc.)
A dtr. of Imperial Man-O-War Hengerveld from Tilfa Imperial Dolly.

MOUND BRANCH LOTTIE HOMESTEAD (VG-RSS)
Born Sept. 4, 1954.
Sire: Christy Homestead Progressor
Dam: Lottie Mound Branch Champion - VG
365d 7y 2X 14080 562 F
342d 8y 2X 13060 514 F
with almost 100,000-lbs. M.

Farm located north on 151 to first 4 corners, turn right to second four corners and turn left to first place on right.

Watertown, Wis.

175 REGISTERED HOLSTEINS -
T. B. ACCREDITED • BANG'S CERTIFIED
CALFHOOD VACCINATED

THE 61st INTERNATIONAL
Live Stock Exposition
Horse Show and Rodeo
Nov. 25 — Dec. 3

DAIRY CATTLE EXHIBITED Nov. 30 Thru Dec. 3

DAIRY ENTRIES CLOSE OCT. 26

Dairy Show Schedule		Judges
Dec. 1 —	Holsteins	Gordon M. Cairns
	Brown Swiss	J. G. Cash
	Guernseys	Lee Yost
Dec. 2-3 —	Ayrshires	George W. Trimberger
	Jerseys	Clyde K. Chappell
	Milking Shorthorns	Keith King

Cash Prizes--- 5 Dairy Breeds--- $5000 Per Breed

Exhibit in the world's greatest livestock show-window, viewed each year by over 400,000 visitors from all the states and many foreign lands . . .

in the INTERNATIONAL AMPHITHEATRE

---The Country's Largest Air-Conditioned Exhibition Building---

Union Stock Yards-Chicago

Six Blue Ribbons At The 1960

Pennsylvania State Black & White Show

★ 1st Senior Get of Marshline Pabst Dean Walker

★ 1st Best Three Females ★ 1st Dairy Herd

★ 1st Four - Year - Old ★ 1st Three - Year - Old

★ First Dry Two - Year - Old

All Thanks To Our Former Herd Sire

Marshline Pabst Dean Walker (VG-89-GM)

This is the third year in a row that the senior get of MARSHLINE PABST DEAN WALKER (VG-89-GM) has won the blue ribbon at the Pennsylvania State Black and White Show. He is also doing quite a job for production and 19 of his daughters completed 600-lb. 2X records last year.

His winning 4-yr-old daughter has a service age son for sale. His sire is Skokie Famous Mister (VG-88 at 3y), our senior sire and a son of the "EX-GM" Pond Gate Famous Belle (1031f). Write for information.

Watch for our next month's ad with details on our consignment to the Nov. 17th Canandaigua Classic.

16th Annual Dodge County (Wis.)

Promotional Holstein Sale

Friday, October 21st — Darcey's Pavilion Watertown, Wis.

Fitness For Show Contest — 10:30 a. m. — Sale Starts 12:30 p. m.

45 Head of Registered Holsteins

27 Springing Heifers & Cows - 4 Yearling Heifers - Dams DHIA Records

8 Yearling Bulls - 6 Heifer Calves - From 400 to 780 F.

- - - Consignments From These Top Holstein Breeders - - -

Elsmer Berg & Son, Brownsville
Ed Boetcher, Waterloo
Ervin Buss, Waterloo
Canniff & Miller, Watertown
Dehring Brothers, Brownsville
Felix Doerfert & Son, Iron Ridge
Irvin Fehling, Juneau
D. Bruce Frisbie & Son, Juneau
Walter Gunst, Hartford
Gordon Griesmer, Beaver Dam
John Hesprich, Lomira
Roy Holz, Watertown
Lorraine Holz, Watertown
Kasten Brothers, Juneau
Maylond Krug & Son, Brownsville
Ray Kuehl, Juneau
Dave McFarland, Watertown
Lyle Nels, Juneau
William Miller, Watertown
Joe Nels, Juneau
Al & Wes Pade, Lomira
Rudy Pamperin, Mayville
Pearson and Bunkoske, Horicon
Leo Radlund & Son, Watertown
Wilbert Roemer, Hartford
Oscar Schultz, Watertown
R. A. Schwantes, Horicon
Gerhardt Seefeldt, Theresa
William Welles, Ixonia

For Free Catalog Write Bob Meyer, Dairy Agent, Court House, JUNEAU, WIS.

Wolverine

Golden Anniversary

Invitational

Holstein Sale

10:30 A. M. MONDAY

Dec. 12 in the Wolverine Purebred Livestock Sale Pavilion, 2½ miles west of **Williamston, Mich.**

CELEBRATING 50 YEARS OF OWNING, BREEDING, SHOWING AND SELLING REGISTERED HOLSTEIN CATTLE.

WE ARE GOING TO SELL 50 HEAD OF THE VERY CHOICEST CATTLE TO BE FOUND ANYWHERE IN NORTH AMERICA.

45 Females

every one with a top pedigree and the very best type.

5 Bulls

we hope will be the best bulls ever offered in one sale.

With the bulls being offered so far, it looks as though we could make this dream come true.

— SELLING —

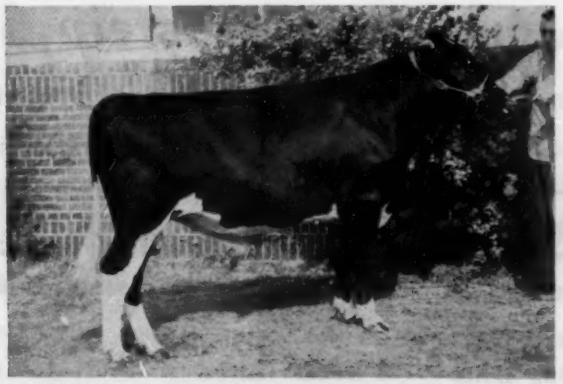

ROSAFE LODESTAR PATRIOT — 1st Jr. Yrlg. & Jr. Ch. Mich. St. Fair, Mich. B & W Show and Ingham Co. B & W Show, 1960.

If you have the kind of Holsteins that will meet this requirement and would like to help us celebrate our 50 years in the Holstein business . . . please let us know at once as selections have started.

Our Classic in April was the highest averaging consignment sale in the United States so far this year outside of the National . . . . We plan to make this a much better sale. Write or call - - - - - - - - -

C. B. Smith SALE MANAGER AUCTIONEER **Williamston, Mich.**

A 704-lb. 2X 3-Yr-Old Record For One of Our Older Daughters of Lyon Brook Wallie Queen (EX-SMT)

← River Valley Gracious Queen (VG-88)

2-10	315d	2X	16,099M	3.6%	587F	
3-11	347d	2X	19,010M	3.7%	704F	(SA)

Gracious Queen (VG-88) is a daughter of our former herd sire, Lyon Brook Wallie Queen (EX-SMT), now in service at Curtiss.

Her dam was a 570-lb. 2X daughter of Weber Hazelwood Burke Raven (EX-GM).

Gracious Queen's year old son by Budd Farm Top Notch is owned by our neighbor Porter Backus, Hartwick Seminary, N. Y. One of his former herd sires was River Valley Wallie Romeo, a Wallie son owned by Curtiss.

RIVER VALLEY GRACIOUS QUEEN is due Nov. 3rd to River Valley Wallie Silver, one of our junior sires and a son of Lyon Brook Wallie Queen out of Hamaret Silver Prospector (EX), 904-lb. 2X daughter of Lauxmont Safemaster Prospector, the sire of Wallie's dam Hamaret Queen Prospector (EX-1319f). What a linebred Prospector pedigree this calf will have. If a bull, he will make a great herd sire prospect. Write for information.

River Valley Farm

MRS. G. LOW & SON — MILFORD, N. Y.

Acc. - Cert. - Vacc.

THE CHENANGO DELAWARE SALE.....

Afton, N. Y., Fairgrounds — Monday — October 17

The Fairgrounds are located about 1 mile south of Afton, N. Y., on Route 41. AFTON is on Route 7, approximately 26 miles northeast of Binghamton, N. Y., and 11 miles southwest of Sidney, N. Y. Sale will start at 12:00 Noon.

55 HEAD

All selected by O. C. Koenig, Dairy Replacement Supervisor for Empire Livestock Marketing Cooperative, Oneonta, N. Y. You will like the fine uniform group he has picked.

Daughter Selling

COUNCIL ROCK WORTHY ARISTOCRAT (EX-GM)
His daughter, fresh with 1st calf, is from a great cow family. Her dam has 522f, 626f, 709f, 736f, 721f, 669f, 757f & 733f at 2, 3, 4, 5, 6, 7, 8 & 9 yrs. and is due again., Only a club sale could get this kind. —**Arthur L. Davis, Greene,**

— Some Early Consignments —

★ A springing 2-yr-old daughter of Clyde Hill Master King Fobes (VG-GM) out of a dam with 16,200M and 616F at 4yrs.

★ A "GP" Pabst King Belwayne daughter with 13,910M and 549F at 4 yrs. Dam has over 100,000 to date and a top string of 2X records to 637 fat. She is due sale time.

★ An 18,000-lb. 2-yr-old daughter of Fairbairn Paul Teddy out of a dam with 3 records over 600 fat. Will be fresh.

★ A bred 2-yr-old daughter of Cashman Graceful Pabst out of a twice over 550-lb. fat dam. Due sale time to a son of Dunloggin Plus.

★ A "GP-32" 446-lb. 2-yr-old daughter of Big Rock Burke Teddy out of a "VG" dam. Due sale time.

★ A daughter of Ellbank Ormsby Woodmaster (VG) with 402 fat, 4% as a jr. 2-yr-old. Due sale time with second calf.

★ A pair of bred heifers from dams with these records in progress: 490 fat in 1st 190 days on 2X and 528 fat in 1st 192 days on 2X.

★ A 512-lb. Ednachester Inka Sensation daughter from a 590-lb. dam. Due sale time to Ideal Burke Elsie Leader (EX-GM).

★ A 493-lb. 4-yr-old from a 125,000-lb. cow who has daughters to 788 fat. Due sale time.

★ A "GP" cow from a 100,000 lb. dam with 2X records to 20,460M and 707f at 9 yrs.

★ A "GP" 468-lb. 4-yr-old from a 100,000-lb. dam. By a Zimmerman bull and due sale time to another Zimmerman bull.

★ A Lucifer granddaughter due sale time to Searsfarm Dean Ada Imperial (GM).

★ A 500-lb. 4-yr-old Chester daughter due sale time to a son of Budd Farm Top Notch (VG).

Health just the way you want it with practically everything eligible for immediate shipment anywhere. All tests up to date, practically all calfhood vaccinated.

SALE SPONSORED BY CHENANGO COUNTY HOLSTEIN CLUB and DELAWARE COUNTY HOLSTEIN CLUB

R. AUSTIN BACKUS, INC.
Sales Managers & Auctioneers
Mexico, N. Y. (Ph. WO-37231)

BRUBACHERS' SECOND CENTURY SALE

AT BRUBACHERS' SALE ARENA

12 NOON WEDNESDAY

OCT. 19 = BRIDGEPORT, ONTARIO

Bridgeport is 1 mi. east of Kitchener (take Lancaster St. east out of Kitchener) on Hiways 7 & 8, 100 mi. northwest of Buffalo.

5 Bulls = 65 Females

CERTIFIED FOR T. B. & BANG'S READY FOR EXPORT

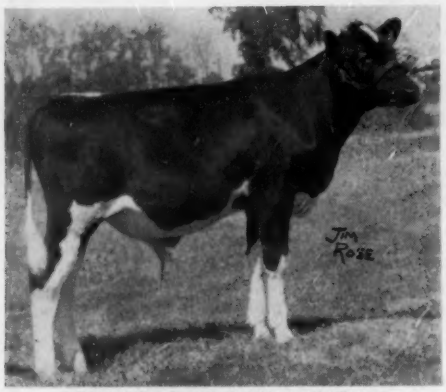

LODESTAR RAG APPLE METEOR
Born April 4, 1960
By Rosafe Centurion (EX) from a VG dtr. of Marksman that has been a Simcoe "best udder" winner with 121,437M 4.23% 5,138 F. in eight 2X lactations; she from a 3-time grand champion dam.

TWO OF THE FIVE GREAT HERD SIRE PROSPECTS SELLING

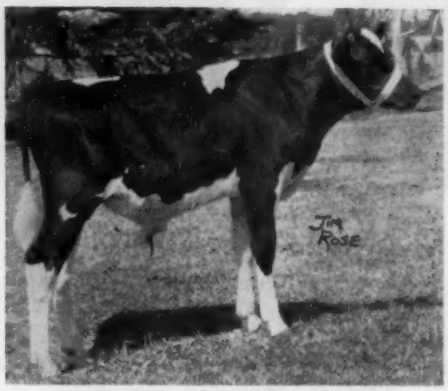

GLENAFTON RAG APPLE SIGNET
Born June 18, 1960
Son of Rosafe Signet (EX) from an Honor List dtr. of Rosafe Centurion (EX). His second dam is Glenafton Holly Patsy (VG) 3-time 1,000-lb. dtr. of the 1163-lb. Montvic Hiemke R. A. Patsy, EX.

WESTMOUNT ROYAL MASTER
Born Dec. 14, 1959. Son of Carn. Royal Master from an EX. H.M. All-Can. with a 4-yr. old record of 700 F., next dam 710 F. 7 dams ave. 826 F.

ELMCROFT INKA SPARKLER
Born Jan. 20, 1960 by Rosafe Preceptor (EX) from an EX. dam member of a nominated Produce, with 305d 2X 15,292M 4.32% 661 F. Third dam (EX-4*) Elmcroft Dewdrop M.

SUMMIT VIEW SUPREME
Born March 1, 1960. By Rosafe Pearl Supreme, his dam VG with 734 F. 3 yrs. 2X, next dam EX. 906 F. and twice Waterloo grand champion.

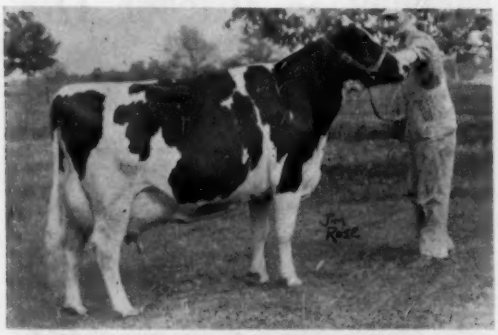

SPRINGWAY DUTCHLAND LENA ORMSBY (EX)
5y 18,701M 610F. again making over 18,000 in 305ds. 2X Due Jan. to the All-Can. $12,000 son of Rosafe Sov. Supreme. Her dtr. of Treasure Model sells, also her mat. gr.dtr. - 2 yrs. old by Smithcroft Snowball Rocket. —**R. F. Brown, Paris.**

2 OF THE EX COWS SELLING

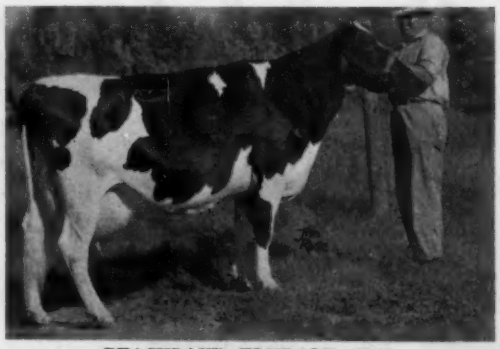

PEACHLAND ELMDALE (EX)
7y 2X 15,192M 3.99% 606 F.
She will freshen in Nov. to Rosafe Citation R. VG., the $30,000 full brother of Glenafton Rosafe Signet and son of the 200,000-lb. "Nettie."
—**Youngblut Bros., Welland, Ont.**

THE 65 CAREFULLY SELECTED FEMALES INCLUDE MANY OF GOOD SHOW TYPE

The 30 young cows all with good records including honor list producers all graded GP, VG or EX. The 35 2-year olds from record dams up to 880 fat - all graded GP, VG or EX. They include two dtrs. of Rosafe Centurion, one from a 742-lb. daughter of Marksman, 2nd dam, Montvic Colleen Abbekerk, VG, Canada's first 10,000-lb. fat cow and bred to Rosafe Signet.

FOR CATALOGS WRITE SALE MANAGER

A. (MIKE) BRUBACHER 26 CAMDEN PL. PH. SH 2-5212 **KITCHENER, ONT.**

OPEN LETTER

TO LOCAL HOLSTEIN CLUB SECRETARIES

Dear Friends:

Several local Holstein Clubs have adopted a program of supplying a copy of the new Diamond Jubilee Edition of HOLSTEIN-FRIESIAN HISTORY to all the high school or central school Ag libraries in their territories

The idea has been very well received indeed and we take this opportunity to pass it along to Club Secretaries. Perhaps you will find it worth consideration by your own group at its next meeting.

We are happy to encourage the program by extending to cooperating clubs a price of $8.00 a copy — 20 per cent off list price.

These books also make the finest sort of prizes for meritorious achievement — to both junior and senior members. The same discount price is made available to club groups on purchases for this purpose.

Is your club interested?

We are anxious to get these books into as wide circulation as possible in this Diamond Jubilee Year, and will be especially pleased to hear from secretaries or special committee chairmen.

Sincerely yours,

Ted Prescott

Business Manager
HOLSTEIN-FRIESIAN WORLD

Lacona, New York

October 8, 1960

CANADA'S FIRST 10,000-LB. FAT PRODUCER

Montvic Colleen Abbekerk 503501C (VG), one of Canada's best known cows, has added another lactation to her present Canadian championship for fat production and now becomes not only Canadian champion for lifetime milk production but also their first 10,000 lb. fat producer. Her new record at 18 years, 6 months in 365 days 2X is 15,873 lbs. milk, 678 lbs. fat, 4.27%. This brings her lifetime total for 11 lactations to 242,626 lbs. milk, 10,539 lbs. fat, 4.34%. There is no credit for interim production beyond 365 days in any part of this record and we list here the 11 lactations which comprise her lifetime total.

2y	365	3X	17,963	726	4.04
3½y	365	3X	22,182	1059	4.77
4½y	365	3X	19,826	938	4.73
6y	365	2X	21,268	931	4.38
7y	365	3X	23,847	966	4.05
8y	365	3X	25,409	1036	4.08
10y	365	3X	26,597	1178	4.43
11y	365	3X	20,759	883	4.25
13y	365	3X	25,489	1155	4.53
14y	365	3X	23,413	989	4.22
18y	365	2X	15,873	678	4.27
11 lacts.			242,626	10,539	4.34

Montvic Colleen Abbekerk was bred by T. B. Macaulay, Mt. Victoria Farms, Hudson Heights, Que. At the time of the Mt. Victoria Dispersal, June 29, 1942 she lacked but four days of being one year old and was purchased at $775 by J. J. E. McCague, Glenafton Farm, Alliston, Ont. All of her records have been made at Glenafton. She is

MONTVIC COLLEEN ABBEKERK 503501 C. (V.G.)
Canada's first 10,000-lb. fat producer. Now Canadian Champion also for milk. Photo at 18 years.

recognized as a Four Star brood cow in Canada and has three Very Good daughters and two Very Good sons. Her sire is Emperor of Mt. Victoria, the sire who was brought in from Wimbleton Farm as an outcross at Mt. Victoria. On the dam's side she comes from one of the most distinguished lines at Mt. Victoria. Her dam, Montvic Bonheur Colleen, had a 669-lb. 2-year-old record; she by Montvic Pathfinder and out of Montvic Rag Apple Abbekerk, 886-lb. daughter of Johanna Rag Apple Pabst and famed Oakhurst Colantha Abbekerk, 1061-lb. and 1927 All-American aged cow. Montvic Rag Apple Abbekerk was known as the highest testing daughter of Johanna Rag Apple Pabst (4.89%) and has another well known daughter, Montvic Champion Abbekerk (905 lbs.), the dam of Montvic Lochinvar. We salute one of the great cows of our breed.

CANADA'S TOP DAM-DAUGHTER PAIR

The top dam-daughter pair of our breed in Canada for lifetime production is owned by Charles Fox, Guelph, Ontario, and both members of the pair were bred by Fox Brothers of the same address.

They are F B Piebe Josephine (EX-4*), whose lifetime figure is 220,958 lbs. milk 3.54% 7830 lbs. fat, and the daughter, F B Piebe De Kol 576659 C, (GP-2*), who in 13 lactations has produced 190,330 lbs. milk 4.15% 7895 lbs. fat. The total for mother and daughter thus comes out at 411,288 lbs. milk, 15,725 lbs. fat.

A pair owned by J. H. Jose & Sons, Newcastle, Ontario, has been alternating for this lead and may regain the championship as one of the pair is still in production. Both members of the Fox pair presently in the lead have completed their lifetime work.

Glenafton Holly Patsy 723716C (VG) is announced by the Holstein-Friesian Association of Canada with her third record above 1000 lbs. fat and new lifetime figures. These cover seven lactations and total 137,419 lbs. milk, 6511 lbs. fat, 4.74%. Her latest record was made at 12 years and 365 day credits are 20,537 lbs. milk, 1002 lbs. fat, 4.88%, on 2X milking. Previous 3X records are 1021 lbs. at 7 years and 1015 lbs. at 10 years. She is a daughter of the former Glenafton herd sire, Rag Apple Talisman 191881 (VG) and her dam, Montvic Hiemke Rag Apple Patsy 407672C (X) was the former Canadian champion senior 4-year-old with her record of 1163 lbs. The dam was also All-Canadian 4-year-old heifer in 1943. She will be remembered also as the anchor animal in Canada's only four-generation group of Excellent cows.

CORRECTION

The classification breakdown for the Borgwardt Bros. herd, Valders, Wis., appearing on page 230 in the Herd Sre Issue, was in error. This fine herd has an average score of 86 points with 10 Excellents and 22 Very Goods. They have 11 in the Good Plus (not the Good) classification, and one Good (not Fair) as shown there. Their herd rates 7.4% better than the breed age average.

BRUBACHER SALES NOW REACH 200 MARK

A. B. Brubacher held his first "Breeders' Combination Sale" on April 7, 1931, and in the intervening years has passed the 200 mark with this sale series which is presently held on a monthly basis. The first sale was held at Guelph, but since 1936 at his Summit View Farm, Bridgeport, Ontario. The current "Second Century Sale" is scheduled for October 19, 1960.

Since about 1953 the active management of the sale series has been handled by his son Angus (Mike) Brubacher, although A. B. continues to act as an auctioneer.

While these sales have featured for the most part good quality commercial purebreds, there have been many who have gone on to win high honors in the show ring and in production for their new owners.

NEWS FROM CHAMBRIC FARM

We learned at the Wisconsin State Fair of the recent death of Maytag Burke Beechwood Fobes (EX), the proven senior herd sire of Chambric Farms, Rockford, Illinois, at the Piper Bros. stud at Watertown, Wis., where "Beechwood" had been standing in service for the past year. He had to be put away because of an incurable hip injury. This bull sired the Reserve All-American Produce of Dam of 1959. His greatest daughter, Iowana Burke Fobes Maple (EX-92), the top brood cow in the Chambric herd, is going strong on test this year with 501 lbs. of fat in her first 150 days. She is bred to milk the full 365 days.

Keith Jarvis, herdsman at Chambric for the past year, left August 1st to join the Bottema Farms organization at Beech Grove, Indiana. Taking his position at Chambric Farms is Norman Petersen from Wykoff, Minn.

KOBISKE BULL TO TRI-STATE

Leonard Kobiske, Waupaca, Wis, has sold the young bull, Sir Bess Ormsby Model, which he advertised in the recent Herd Sire Issue, to Tri-State Breeders, Westby, Wisconsin. This intensely Ormsby bred youngster is out of Ormsby Model Bess (VG) with 981 lbs. of fat on 2X, she from Woodbine Ormsby Bess (VG) with eight 2X records that average 20,000 lbs. of milk and 700 lbs. fat. The sire is Ormsby Double Fobes (G), a Kobiske herd sire that was sold to Badger Breeders this summer, he from the same great female family as the dam of this calf. Full brothers to this young bull are in service at Russell Smith's, Waupaca, Wis. and at Art Karstedt's, Newton, Wis.

Another —

GREAT KANSAS STATE HOLSTEIN SALE

COMING— FEATURING

"THE ANNUAL FALL HOLSTEIN CLASSIC"

50 HEAD SELL

On Saturday October 29, 1960 starting at 12 noon at the Central Kansas Fairgrounds.

ABILENE, KANSAS

Highlights of this Tremendous Consignment

1 . **NEVER BEFORE ONE LIKE THIS . . .**
Reeds consign "Eleanor" - a 2-yr. old daughter of the 200,000-lb. Gold Medal dam, Thonyma First Maudlene, (pictured right). "Eleanor" is due in January to a Mose son.

2 - Robert Siemens is sending **R & L Lopez Donna,** the 1960 All-Kansas 2-year old heifer (pictured below). She is by the All-Kansas "Lopez" inbred son of Wis Burke Ideal.

3 - In the Martha Goff 4-H trio is the 5-yr. old Annie Carey with the unheard of 2X average of 765 F. for first 3 lactations.

4 - Five cows actually classified Very Good sell (two from Beezley's Tidy Burke Ideal - VG - SMT).

5 - Several selling are due to Gray View Skyliner (EX-SMT) - 3 from C. P. Regier.

Selling are many daughters of GM sires; Mose, Craftsman, Duke, Wis Dean and Carey perfection.

A DTR. OF THIS G.M. DAM SELLS

THONYMA FIRST MAUDLENE
VG-GM DAM
9-3 2X 365d 22,415 3.9 865
Life, 194,475 - 3.9 - 7,545 F.
(Now over 200,000-lbs.)

THIS 1960 ALL-KANS. 2-YR.-OLD SELLS

12-NOON SATURDAY

Oct. 29

Kansas has been a Mecca for herd sire selections by the breeding rings of the Nation. The breeding results in this sale are natural.

R. & L. LOPEZ DONNA
1960 All-Kans. 2-yr. old heifer. Robert Siemens, Newton, Kans.

BE WITH US OCTOBER 29TH

for Catalog and reservations, write

Harold Scanlan - Abilene, Kansas

SALE CALENDAR

Oct. 8 Lake Geneva, Wis., Highland Farms Dispersal, Telfer Mac Arthur Estate; Managed by W. L. Baird Co., Waukesha, Wis.

Oct. 8 Clymer, N. Y., Everett Cady Disp., managed by Harris Wilcox, Inc., Bergen, N. Y.

Oct. 8 Williamston, Mich., 177th Wolverine Sale, Managed by C. B. Smith, Williamston, Mich.

Oct. 8 Cobleskill, N. Y. 16th Schoharie County Holstein Club Sale, Managed by R. Austin Backus Inc., Mexico, N. Y.

Oct. 10 Middletown, Pa., Grand View Farms 30th Anniversary Sale, C. S. Erb, Owner.

Oct. 10 Middletown, Pa., Grand View Farms 30th Anniversary Sale Canadian Reg. Holsteins, C. S. Erb.

Oct. 10 Thompson, Pa., Joseph Nataline Complete Dispersal, Managed by R. Austin Backus, Inc., Mexico, N. Y.

Oct. 10 Davenport, Iowa, Dispersal of Herds at Iowa Annie Wittenmyer Home, Davenport, and State Juvenile Home, Toledo. Managed by E. M. Wright, R-4, Waterloo, Iowa.

Oct. 11 Garden Prairie, Ill., Lar-Win Farm Dispersal (C. Lawrence & Paul Larson), Managed by Thomson & Williams, Burlington & Batavia, Ill.

Oct. 11 Waverly, N. Y., O'Brien Research Farm Dispersal, Managed by Harris Wilcox Inc., Bergen, N. Y.

Oct. 12 Cortland, N. Y., J. Fred Pfeiffer Dispersal & Consignments, Managed by A. V. Zogg, Cortland, N. Y.

Oct. 13 Norwich, N. Y., John Proskine Complete Bred Heifer Dispersal, Managed by R. Austin Backus Inc., Mexico, N. Y.

Oct. 13 Woodstock, Ont., 4th Oxford Unit "A. I. Quality Classic," Managed by Hays Farms Ltd., Oakville, Ont.

Oct. 14 Belmont, Wis., Branch Farm Dispersal, Clarence Buss, owner; Managed by Piper Bros., Watertown, Wis.

Oct. 14 Lexington, Ky., (3220 Tates Creek Rd.) Pleasant Meadows Farm Auction; C. O. Kelly and J. Loviner, owners.

Oct. 15 Cochranville (Chester Co.), Pa., Jenkins & Woodard Complete Disp. of Milking Herd, Managed by Diller & Kreider, Refton, Pa.

Oct. 15 Valley City, N. D., North Dakota State Holstein Sale, Paul Charnetzki, Valley City, N. D., Chairman.

Oct. 15 Warwick, N. Y. Complete Dispersal Howard Quackenbush Estate, Managed by R. Austin Backus Inc., Mexico, N. Y.

Oct. 15 Fonda, N. Y., O-H-M Club Sale managed by Harris Wilcox, Inc., Bergen, N. Y.

Oct. 17 Chickasha, Okla., (Fairgrounds) Oklahoma State Holstein Sale, Jim Edwards, Box 69, Vinita, Okla., Sale Chairman.

Oct. 17 West Salem, Wis., Western Wisconsin Holstein Classic, Managed by Piper Bros., Watertown, Wis., cooperating with Western Wisconsin Holstein Breeders.

Oct. 17 Oakville, Ont., (Hays Sales Arena) 18th All-Canadian Holstein Sale, Managed by Hays Farms Ltd., Oakville, Ont.

Oct. 17 Afton, N. Y., (Fairgrounds) Chenango and Delaware Club Sale, Managed by R. Austin Backus, Inc., Mexico, N. Y.

Oct. 18 Watertown, Wis., Wisconsin Breeders Sale, Francis Darcey & Sons, Mgrs., Watertown, Wis.

Oct. 18 Oakville, Ont., (Hays Sales Arena) Central Ontario Unit Sale, Managed by Hays Farms Ltd., Oakville, Ont.

Oct. 18 Oakville, Ont., Hays Sales Arena) Kinrara Farms Complete Dispersal, J. M. Macintosh, owner; Managed by Hays Farms Ltd., Oakville, Ont.

Oct. 19 Cortland, N. Y., Glenn R. Alexander Dispersal, Managed by A. V. Zogg, Cortland, N. Y.

Oct. 19 Wooster, Ohio, Ohio Breeders Sale, Managed by Ohio Holstein-Friesian Ass'n., Wooster, Ohio.

Oct. 19 Beavertown, Pa., Brooks End Farm Complete Dispersal, Reno Thomas, owner; Managed jointly by R. Austin Backus, Inc., Mexico, N. Y. and the Pennsylvania Holstein Assn., State College, Pa.

Oct. 20 Woodstock, Vt., (Rolling Ridge Pavilion) New England Sale, Joint Management New England States H-F Assn. and Vermont Holstein Assn.

Oct. 20 Lancaster, Pa., 213th Garden Spot Sale, Managed by R. Austin Backus Inc., Mexico, N. Y.

Oct. 21 Harrisburg, Pa., Casper Kohler Complete Disp., Managed by Clarence E. Lyons, Lancaster, Pa.

Oct. 21 Watertown, Wis. (Darcey Sale Barn) 16th Annual Dodge County 4-H-FFA Breeders Sale, Elsmer F. Berg, Sec'y, Brownsville, Wis.

Oct. 21 Frederick, Md., (Fairgrounds) Maryland State Sale, Managed by A. Doty Remsburg, Jefferson, Md.

Oct. 22 Lancaster, Pa., Levi M. Weaver Complete Disp., Managed by R. Austin Backus Inc., Mexico, N. Y.

Oct. 24 Bloomfield, Conn., Philip A. Lesard Dispersal, Managed by R. Austin Backus Inc., Mexico, N. Y.

Oct. 25 Paris Hill, N. Y., 20th Oneida County Holstein Club Sale, Managed by R. Austin Backus Inc., Mexico, N. Y.

Oct. 27 Columbus, Nebr., Nebraska State Sale, Willis Armbrust, Sale Manager, Millard, Nebr.

Oct. 27 Macedon, N. Y., Kitterland Farms Dispersal, Packard Bros., owners; Managed by Harris Wilcox Inc., Bergen, N. Y.

Oct. 27 Harrisburg, Pa., Pennsylvania State Sale, Managed by Pennsylvania Holstein Ass'n., Inc., and R. Austin Backus, Inc., Mexico, N. Y.

Oct. 28 Bedford, Pa., Claude Diehl Dispersal, Managed by Clarence E. Lyons, Lancaster, Pa.

Oct. 29 Abilene, Kansas, Kansas Fall Holstein Sale, Kansas Holstein-Friesian Assn.

Oct. 29 Jamestown, N. Y., 13th Annual Chautauqua County Club Sale, Managed by R. Austin Backus Inc., Mexico, N. Y.

Oct. 29 Fond du Lac, Wis., The Fond du Lac County Holstein Heifer Classic Sale, H. E. Pipping, Sales Mgr., Rosendale, Wis.

Oct. 29 St. Charles, Ill., Illinois Holstein-Friesian Assn. "Harvest of Stars" Sale, Robert B. Howard, Sales Ch., Dundee, Ill.

Oct. 31 LaFayette, N. J., Sunny Vale Farm Complete Dispersal, Managed by R. Austin Backus., Mexico, N. Y.

Nov. 2 Lebanon, Pa., Harry M. Behney Complete Disp., Managed by Clarence E. Lyons, Lancaster, Pa., and Fred M. Naugle, Carlisle, Pa.

Nov. 2 Catlett, Va. Fauquier - Prince William Holstein Club 2d Invitational Sale.

Nov. 2 Earlville, N. Y., 372nd Earlville Sale. Managed by R. Austin Backus, Inc., Mexico, N. Y.

Nov. 3 Lebanon, Pa., Lebanon County Holstein Breeders Sale at Heilman Sale Barns .

Nov. 5 Williamston, Mich., 1788th Wolverine Sale. Managed by C. B. Smith, Williamston, Mich.

Nov. 5 Earlville, N. Y., 6th Empire Breeders Sale, Managed by R. Austin Backus Inc., Mexico, N. Y.

Nov. 5 Elkhorn, Wis., (Fairgrounds) Fund-Raising Donation Heifer Sale, Sponsored by Walworth County Holstein Club., Stanley Ihlenfeldt, County Agt.

Nov. 9 Wooster, Ohio, Ohio Breeders Sale, Managed by Ohio Holstein-Friesian Ass'n., Wooster, Ohio.

Nov. 10 Mechanicsburg, Pa., Methodist Home Dispersal, Managed by R. Austin Backus, Inc., Mexico, N. Y.

Nov. 10 Watertown, Wis., U. S. National Blue Ribbon Sale, Managed by Francis Darcey & Sons, Watertown, Wis.

Nov. 12 Durham, N. H., 10th Strafford County Sale, Managed by W. A. Baker, Exeter, N. H.; Sponsored by Strafford County Holstein Club, Durham, N. H.

Nov. 12 Waukesha, Wis., (at Nockdair Farm) W. L. Baird Complete Dispersal, Managed by W. L. Baird Company, Waukesha, Wis.

Nov. 12 Chester Springs, Pa., Newton Evans Jr., Complete Milking Herd Disp., Managed by R. Austin Backus Inc., Mexico, N. Y.

Nov. 15-16 Germantown, Md., Hassan's Farm Dispersal, Managed by A. Doty Remsburg, Jefferson, Md.

Nov. 16 Golden, Colorado (Jefferson Co. Fairgrounds) 10th Annual Mile High Sale, Sponsored by Colorado Holstein-Friesian Ass'n., Floyd Adler, Sale Ch., Longmont, Colo.

Nov. 16 Toronto, Ont., (8:30 a. m.) Holstein Sale of Stars at Royal Winter Fair, Managed by Hays Farms, Ltd., Oakville, Ont.

Nov. 16 Oakville, Ont., (2 p. m.) Complete Way Brook Dispersal, Orvan & Ralph Chambers, Wilfred, Ont., owners; Managed by Hays Farms Ltd., Oakville, Ont.

Nov. 17 Lancaster, Pa., 214th Garden Spot Sale, Managed by R. Austin Backus Inc., Mexico, N. Y.

Nov. 17 Canandaigua, N. Y., Canandaigua Classic and 26th Canandaigua Sale, Managed by Harris Wilcox, Inc., Bergen, N. Y.

Nov. 18 Frederick, Md., Frederick Co. Artificial Breeding Cooperative Sale, Managed by A. Doty Remsburg, Jefferson, Md.

Nov. 19 Strasburg, Pa., Harry Moore Estate, Complete Dispersal, Managed by R. Austin Backus, Inc., Mexico, N. Y.

Nov. 19 Waterloo, Iowa, Iowa Fall Sale, Art Gerlach, St. Ansgar, Sale Chm.

Nov. 21 Madison, Wis., (Dane Co. Fairgrounds) Waukesha U S. National Blue Ribbon Sale, Managed by W. L. Baird Co., Waukesha, Wis.

Nov. 22 Elverson, Pa., Elmer B. Stoltzfus Dispersal, Managed by R. Austin Backus, Inc., Mexico, N. Y.

Nov. 26 Chilton, Wis., Kettle Moraine Breeder Sale, Managed by Don Steege, Plymouth, Wis.

Nov. 28 Heron Lake, Minn., Robert R. Pomerenke Dispersal, Managed by Thorp Sales Co., G. R. Melin, Box 508, Anoka, Minn.

Dec. 2 Canandaigua, N. Y., Peter Martens Milking Herd Disp., managed by Harris Wilcox, Inc., Bergen, N. Y.

Dec. 3 New Ulm, Minn., Hugo Albrecht Dispersal, Managed by G. R. Melin, Box 508, Anoka, Minn.

Dec. 5 Oakville, Ont., (Hays Sales Arena) Hays 13th Anniversary Sale, Managed by Hays Farms Ltd., Oakville, Ont.

Dec. 7 Earlville, N. Y., Earlville Invitational, Managed by R. Austin Backus, Inc. Mexico, N. Y.

Dec. 8 Earlville, N. Y., 373rd Earlville Sale. Managed by R. Austin Backus, Inc., Mexico, N. Y.

Dec. 10 Adell, Wis., Maurice E. Ten Pas Herd Dispersan, Managed by Don Steege, Plymouth, Wis.

Dec. 12 Williamston, Mich., Wolverine Invitational Sale, Managed by C. B. Smith, Williamston, Mich.

Dec. 15 Watertown, Wis., Wisconsin Breeders Sale, Managed by Francis Darcey % Sons, Watertown, Wis.

Dec. 15 Lancaster, Pa., 215th Garden Spot Sale, Managed by R. Austin Backus Inc., Mexico, N. Y.

Dec. 15 Canandaigua, N. Y., NYABC Headliner Sale, Managed by Harris Wilcox Inc., Bergen, N. Y.

Dec. 17 Stouchsburg, Pa., Willard F. Matthew Complete Disp., Managed by Fred M. Naugle, Carlisle, Pa.

1961

Mar. 17 Hagerstown, Md., 2nd Eshdale Sunnyspot Sale, Managed by R. Austin Backus, Inc., Mexico, N. Y.

Mar. 25 St. Charles, Ill., Curtiss Classic Holstein Sale, Managed by M. B. Nichols, Box 212, St. Charles, Ill.

May 3 Earlville, N. Y., Earlville Super Duper Sale, Managed by R. Austin Backus Inc., Mexico, New York.

May 4 Earlville, N. Y., 378th Earlville Sale, Managed by R. Austin Backus Inc., Mexico, N. Y.

Sept. 13-14 Earlville, N. Y., Second Royal Rag Apple Sale Sept. 13; Earlville Sale Sept. 14; Managed by R. Austin Backus, Inc., Mexico, N. Y.

COMING EVENTS

Oct. 19 Woodstock, Vt., Annual Meeting New England States Holstein-Friesian Assn. at Rolling Ridge Pavilion, 3 p. m.; annual banquet Woodstock Inn, 7 p. m.

Nov. 15, 16 & 17 Allentown, Pa. Pennsylvania Holstein Association, Inc. 6th Annual Convention. Headquarters—Americus Hotel.

Dec. 8-9 Freeport, Ill., Annual Meeting Illinois Holstein-Friesian Assn.

1961

Jan. 16 Spencer, Iowa, Annual Meeting Iowa Holstein-Friesian Association.

1960 Fair Calendar

Oct. 8-15 Pacific International Livestock Exposition, North Portland, Ore. Holstein Judging Oct. 11 by D. L. Fourt. (No Junior show).

Oct. 8-16 Pan-American Livestock Exposition, State Fair of Texas, Dallas, Tex., Holstein judging Oct. 11, Merle Howard, judge.

Oct. 10-15 Mississippi State Fair, Jackson, Miss. Holstein judging (show open only to State of Mississippi) Oct. 12 by Clyde Rougeau; 4-H and FFA classes Oct. 11.

Oct. 11-15 North Carolina State Fair, Raleigh, N. Car., Holstein Judging Oct. 12; Dr. Geo. E. Taylor, Judge. Junior Dairy Show Oct. 11.

Oct. 17-22 South Carolina State Fair, Columbia, S. Car., Holstein Judging Oct. 19, C. C. Brannon, Judge. FFA classes Oct. 17; 4-H Oct. 19.

Oct. 17-22 Georgia State Fair, Macon, Ga. 4-H classes Oct. 20; FFA classes Oct. 21.

Oct. 20-29 South Texas State Fair, Beaumont, Tex.

Oct. 21-30 Grand National Livestock Exposition. Cow Palace, San Francisco, Calif. Holstein judging Oct. 26 by Hilton Boynton.

Oct. 21-30 State Fair of Louisiana, Shreveport, La. Holstein judging Oct. 26 by Clyde L. Rougeou; 4-H and FFA classes Oct. 25.

Nov. 11-19 Royal Winter Fair, Toronto, Ont., Holstein judging Nov. 14-15 by J. D. Innes.

Nov. 25-Dec. 5 International Livestock Exposition, Chicago, Ill., Holstein judging Dec. 1 & 2 by Dr. Gordon Cairns.

The Dairymen's League Co-operative Association, Inc. will hold its 41st Annual Meeting on October 12 and 13 at Rochester, N. Y.

HOTEL RESERVATIONS IN CHICAGO

The La Salle Hotel in Chicago has been designated headquarters for Holstein breeders during the International Dairy Show and a block of rooms has been tentatively reserved. Breeders who want rooms at the La Salle should make their reservations not later than November 1.

Holstein judging at the International is on December 1 and 2, Thursday and Friday. Dr. Gordon Cairns will pin the ribbons.

The **California Holstein Association's Annual Fall Sale** will be the climax of a weekend of Holstein activity at Tulare, according to State Holstein President Wes Sawyer, Waterford. The sale will be October 15, but the first event is a pre-sale dinner at the Tulare Fairgrounds Cafeteria on the evening of October 14. Frank Hopkins, Gilroy, is chairman of the sale committee.

Another pre-sale activity is the State Holstein Judging Contest to be held the morning of the sale.

The two men were old friends. Said one, "Ive been in the harness of the church for 22years."

"Yes," said the other, "and during that time you've worn out 15 hold-back straps and only one collar." — Wesleyan Methodist.

HOOF TRIMMING

OLIN G. BACON

Schooley's Mt., Box 28,
NEW JERSEY
Phone GA 5-4340

HERDSMAN JOB WANTED

Experienced herdsman wants job with purebred Holstein herd. 17 years experience with complete knowledge of all phases of the cattle business. References furnished.
Please write:
Box 854
Holstein-Friesian World
Lacona, N. Y.

ELGIN COUNTY HOLSTEIN BREEDERS CLUB
Noted for Type and Production
W. D. Shore, Sales Agent
RR 6, St. Thomas, Ontario, Can.

PT and JUMBO EARTAGS

Your preference 25c. Snagproof, legible 50 ft. in white or yellow, with numbers in black, red, green, or blue, guaranteed to stay bold.
Neck chains, tags, nylon rope sets, Complete Identification Equipment.
Write for samples and nearest dealer.

BOCK'S CATTLE-IDENTI CO.
P. O. BOX 133-S MATTOON, ILL.

Canadian Holsteins
SAM GOUGH

Sales Agent in York, Simcoe, and Ontario counties where a large number of herds are brucellosis free. **We make all necessary export arrangements.** Phone Toronto Axminster 3-4023. Write: Sam Gough, Milliken, Ontario, Canada.

KEEP MYRTLE FERTILE

To Increase Your Dairy Profits

The GRAHAM BARREN COW TREATMENT is often spoken of as the greatest of all breeding discoveries. Although this treatment is completely scientific, the practical teaching methods of the Graham School make it so clearly understood that thousands of cattlemen just like YOU successfully use it daily.

Cows may come in heat while with calf. Heat periods may be irregular or false. They may be too short to be detected by the untrained. Our course includes all phases of breeding and shows you how to produce the maximum calf crop by keeping cows and heifers reproducing regularly. Our method of diagnosing pregnancy is safe, sure and so practical that you will be amazed by your success. **WE GUARANTEE SATISFACTION!**

Since 1909, the Graham School has been approved and recommended by more than 20,000 leading herdsmen, breeders and livestock men.

GRAHAM SCHOOL, INC.

Garnett State Savings Bank Building
GARNETT, KANSAS
Time Given on Tuition

MAIL COUPON TODAY

GRAHAM SCHOOL, Inc., Dept. 10HFW, G.S.S. Bank Building, Garnett, Kansas.
Gentlemen: Please send complete information and your FREE-48 page School Catalog.

Name .....
Address .....
City ..... State .....

The SHAPE Of THINGS To COME . . . .

From These Two Great Matrons Stem These Most Promising Youngsters —

MAPLE KIMPRE DIRECT (VG-GM dam)
6y 365d 2X 26595 3.8 1017
Also 910F. and 3 records over 800. Life 147,042M-3.9%-5,736F. Offspring sold for $2550, $2250, and $2200.

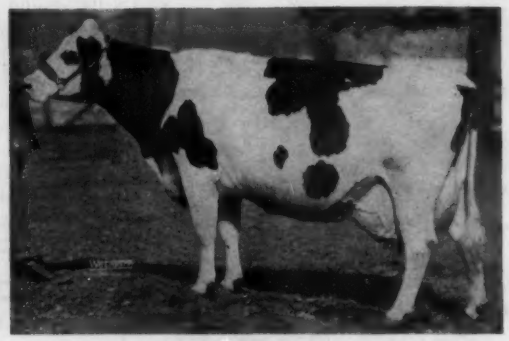

HAVEN HILL CRESCENT GEWINA COUNT (EX-95-SSR)
8y 365d 3X 38,878M- 3.9%- 1523F
(Highest living milk producer)
Dam of the Ex. (91) Rock River Count

"MAPLE'S" DAUGHTER

"GEWINA'S DTR.

←

MAVIEW MAIZIE LUCIFER (VG-87) @ 2-yrs) RSS Dtr. of above cow and Lauxmont Admiral Lucifer (Purchased 1958 Conv. Sale from Maple View Farms, Fred Nutter & Son). 2y3m 14,965 3.8% 566F. Calved 6-24-60 with heifer calf and is full sister to heifer pictured below.

→

ROCK RIVER CONTESSA VG-88-2y-SSS. 2y4m 323d 10,923M- 4.5%- 487F. (Calved 8-2-60 with a bull calf by Zeldenrust Golden Pontiac). Her maternal sister, R. R. Burke Gewina (VG-88), records of 1011 and 923 F.

"MAIZIE'S" DTR.

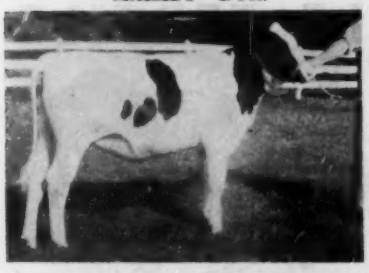

DTR. OF "CONTESSA"

←

ROCK RIVER COUNT MAIZIE
Dtr. of Maview Maizie Lucifer by the Ex. Rock River Count, son of Haven Hill Crescent Gewina Count by Budd Farm Master Duke, GM-VG.

→

ROCK RIVER MAID MARION
Dtr. of Rock River Contessa by Shanghigh Exec Double Bud. She was first prize sr. calf, 1960 R. R. Valley B & W Show.

The sire of Rock River Count and his full sister, Rock River Contessa is the VG-GM sire, Budd Farm Master Duke, SSS; he is by the VG-GM, Budd Farm Lauxmont Master from the Gold Medal dam, the 1362-lb. Erindale Lady Lauxmont. The dam of Budd Farm Master Duke the EX.-94, GM dam, Dun. Duchess Anna, 941 F. with an EX-95 dtr. with 1487 and 1479 F.

Too much cannot be said about Contessa and Maizie, 88 and 87 respectively as 2-yr. olds . . . both great in size and splendid in conformation. . . We feel that these two will project two already tremendous cow families to even greater heights.

Visitors cordially invited to inspect the milking daughters of Rock River Count and those of his sire, Budd Farm Master Duke.

"SLINGERLAND"

Rock River Farms

BYRON, ILLINOIS

Mr. and Mrs. R. B. McLaughlin
Owners

☆ INDEX OF ADVERTISERS ☆

ALBERS MILLING CO. 69
Alexander Disp., Glenn R. 114
American Breeders Service 110

BACON, OLIN G. 127
Beacon Milling Co., Inc. 47
Bock, George W. 127
Bond Haven Farm 49
Bottema Farms 72
Box 853 102
Box 854 127
Box 855 78
Box 856 78
Box 857 108
Box 858 78
Branch Farm Dispersal 116
Bristol Farm 65
Brooks End Farm Dispersal 106
Brubacher's 2nd Century Sale 122

CANANDAIGUA CLASSIC 62
Carnation Milk Farms 18
Casey, Glenn 104
Central Livestock Supply Co. 90
Central Ohio Breeding Assn. 66
Central States Sales Co. 108
Chambric Farms 59
Chautauqua Co. Holstein Club 97
Chautauqua County Sale 64
Chenango-Delaware Co. Sale 121

DANBORO HOLSTEIN FARM 10
Dibble, Ben 6
Diehl Dispersal, Claude 97
Dix Farm 55
Dodge County Sale 119
Dorn, Fred N. 45

EARLVILLE INVITATIONAL SALE 17
Ebonite 91
Elgin Co. Holstein Breeders Club 127
Elm-Becca Farm - Swampy Hollow 91
Eshelman, John W. & Sons 83
Everly, R. E. 102

FENSTERMAKER, J. O. 104
Fond du Lac H-F Heifer Classic 93
Fox River Valley H-F Breed. Assn. 97
Franklin Co. Holstein Club 82
Freebaer Farms 64

GARDEN SPOT SALE 82
General Cochran Farm 7
Glenafton Farms 48
Gough, Sam 121
Graham School, Inc. 127
Gray View Farms 56
Great Brook Farms 78
Green Meadow Farms 5

HAYS FARMS, LTD. 14, 106
H-F Assn. of America 87
H-F Assn. of Canada 102
Holstein-Friesian World 123
Hood's Cherry Hill Farm 79
Howacres 102

ILLINOIS STATE SALE 94
Inter-County Dairy Cattle Assn. 82
Internatl. Livestock Exposition 118

KANSAS STATE SALE 125
Kaybud Farm 54
Keystone Farm 91
Kingstead Farms 10
Kraft Foods 101
Kyland 2

LAKESIDE FARM 58
Lehner, H. N. 6
Lessard Dispersal, Philip A. 70
Lor-Mar Farm 96
Lyons, Clarence 104

MALLARY FARM 9
Mapoval Farm 119
Maryland State Sale 86
Mayer & Sons, Christ 50
Monroe Co. (N. Y.) Sales Service 104
Mooseheart 95

NATIONAL AGRI. SUPPLY CO. 107
National Pedigree Co. 97
Nebraska State Sale 72
New England Sale 73
Norcliff Ranch 11
Northern Illinois Breeding Co-op. 81

OHIO BREEDERS SALE 99
Oneida Co. Club Sale 96
Osborn, Leland J. 104
Oxford Co. H-F Breeders Assn. 104

PABST FARMS, INC. 132
Pennsylvania State Sale 88
Perth Co. H-F Breeders Assn. 104
Pfister, Bert 104
Pfizer, Chas. & Company 105
Pinehurst Farms 55
Pond View Farm 16

QUAKENBUSH DISPERSAL 8

RALSTON PURINA MILLS 109
Reid, W. T. Craig 104
Remsburg, A. Doty 104
Ritchie Mfg. Co. 108
River Valley Farm 121
Rock River Farms 128
Rustic Herd 96

SHORE HOLSTEINS LTD. 104
Silver Lake Farm 90
Smith, C. B. 104
Squibb & Sons, E. R. 85
Standard Brands 103
Steege, Don 102
Strohmeyer & Carpenter 102
Sunbeam Corporation 98
Sunny Vale Farms 34
Swampy Hollow Farm 91
Swartz, Harvey W. 104

THOMSON, A. C. 104
Toplands Farm 77
Traskdale Farms 98
Tri-State Breeders A B C 57
Trunlan Farm 8
Tum-A-Lum Farm 80
Tyler Farms 80

U. S. NATL. SALE, WATERTOWN 12

VAN DER VORT STUDIO 102

WATERLOO H-F BREEDERS ASSN. INC. 104
Weaver Dispersal, Levi M. 115
Western Wis. H-F Classic 51
Wetmore, Fred C. 104
Wilcox, Harris, Inc. 104
Willow Farm 77
Winterthur Farms 131
Wis. State Dept. of Public Welfare 58
Wolverine Invitational 120
Woodbourne 3
Wuethrich Creamery Co. 54

YOUNG, WEST & SANDS 102
ZOGG, JR., A. V. 104

FUTURITY DEADLINE EXTENDED TO OCT. 15TH

To make sure every breeder has a chance to enter his calves in the National Holstein Futurity, the Oct. 1st deadline announced in a previous WORLD, has been extended to Oct. 15th. An official entry blank appears on page 95 of the Sept. 24 WORLD. The report of the 1960 Futurity class at the Ohio State Fair appears elsewhere in this issue. For complete information write to: The National Holstein Futurity, Inc., 2496 Mansfield Road, Ashland, Ohio.

TEXAS STATE HOLSTEIN SALE

Reported by Mrs. E. C. Winston

CATALOG SUMMARY

32	Females 2y & Over	$484.00	$15,495
2	Yearling Heifers	282.50	565
6	Bulls	270.00	1,625
40		$442.00	$17,685

For the first time Texas Holstein breeders made up the entire consignment for the State Sale held at Austin, August 27, 1960.

A good crowd representing every section of the State made an average price of $442 on 40 head. The cattle were well fitted and were presented in such a manner that it made a very impressive group to be offered at a State Sale.

Glassie Sovereign Triune Lady, a stylish 3 year old just fresh and consigned by Mike Pirkle, an FFA boy from Arlington, commanded a lot of attention and Neale Farms, Waco, was the successful bidder at $735.00. Her baby daughter brought $165.00, making $900.00 for the pair.

Fourteen head sold for $500.00 or more with S. R. Donaho's three Very Good consignments in the upper bracket. Ed. Campbell had a Very Good at $600.00, along with H. B. Hale's Pabst Chief daughter going at $675.00, and Jack Garhart's Senior Yearling commanding $600.00.

The Sale is normally held in October, but was switched to August this year on a trial basis. Some breeders were absent with their consignments due to moving the sale up earlier in the year.

The Sale was sponsored by the Texas Holstein-Friesian Association and Jack Kay was sales manager and auctioneer.

Following are the consigners and buyers for animals bringing $500.00 or more.

Neale Farms, Waco, Texas
Glassie Sovereign Triune Lady $735
(Mike Pirkle, Arlington, Texas)
S R D Texas Beauty Kathy 690
Texans President Superb Bessie 600
(S. R. Donaho Holstein Farm, Floresville, Texas)

Clyde Rupp, Falfurias, Texas
R-Hales Ormsby Chief 675
(H. B. Hales, Amarillo, Texas)

Gene Robertson, Burkburnett, Texas
Texas Beauty Fluff 635
(S. R. Donaho Holstein Farm)

Billy Miller, Wichita Falls, Texas
F-L-G Count Duchess 600
(F. L. Gerhart, Dublin, Texas)

D. T. Perry, Austin, Texas
Southwind Austria 2D 600
(Edmund Campbell, Seguin, Texas)

Roy Neely, Brownwood, Texas
Oak Road De Kol Donella 580
(Edmund Campbell)
Palo Duro Duchess Della 500
(Louis G. Hinders, Canyon, Texas)

Bill Bradley, Dublin, Texas
King Maudlene Beatrice 530
(Ed. C. Winston, Alvin, Texas)

Bobby Traweek, Dublin, Texas
Hengerveld Carnation Vale 530
(W. M. Donaho, Floresville, Texas)

David G. Smokler, Dallas, Texas
Dalerest Lady Beth 510
(Lawrence C. Harrison, Dallas, Texas)

E. S. Bradley, Dublin, Texas
Texans Reflection Hope Jane 505
(Neale Farms)

THE HOLSTEIN-FRIESIAN ASSOCIATION OF AMERICA

Officers - Directors - Fieldmen

OFFICERS

President ..... **Leon A. Piguet, E. Aurora, New York**
Vice-President ..... **Fred J. Nutter, Corinna, Maine**
Executive Secretary ..... **Robert H. Rumler, Brattleboro, Vt.**
Director of Extension **John E. Cooper, Brattleboro, Vt.**
Counsel ..... **Clinton M. Horn, 1144 Union Commerce Bldg., Cleveland 14, Ohio**

BOARD OF DIRECTORS

Terms Expire 1961: Harold W. Craun, Roanoke, Va.; R. DeWitt Mallary, Bradford, Vt; Grant Richards, American Fork, Utah; F. Murray Wigsten, Pleasant Valley, New York.

Terms Expire 1962: J. O. Canby, Langhorne, Penna.; A. H. Jergens, Hutchinson, Minn.; John A. Newman, Culver, Ind.; R. L. Pfeiffer, Carnation, Wash.

Terms Expire 1963: Elsmer F. Berg, Brownsville, Wis.; Arthur J. Johnson, Elkader, Iowa; Dr. Jacob B. Sims, Lancaster, Ohio; John M. Stoffell, Knoxville, Tenn.

Terms Expire 1964: T. A. Burgeson, Grandview, Mo.; G. Harold Cowles, Ashville, N. Y.; Harold J. Schmidt, Hughson, Calif.; A. C. Thomson, Burlington, Ill.

FIELDMEN

Allen N. Crissey, 121 Chestnut St., Room 264, Springfield 3, Mass.
Charles Brace, Lone Rock, Wisconsin
Russ Miller, 314 Fulton St., Williamston, Mich.
Richard Mathews, 4815 High Crest Rd., Rockford, Ill.
Robert L. Cain, 1931 Gilbert Lane, Knoxville, Tenn.
Jack G. Krause, 218 E. Piedmont St., Culpeper, Va.
Edward S. Soper, Box 106, College Place, Washington
Russell Shortridge, 4159 North Augusta, Fresno 3, Calif.
David C. Diehl, 324 S. Hawthorne Ave., Sioux Falls, S. D.
James N. Edwards, Box 271, Cushing, Okla.
W. J. Baldwin, Sec'y., N. Y. Holstein-Friesian Ass'n. 957 Mitchell Street, P. O. Box 581, Ithaca, N. Y.
A. Dale Button, Asst. Sec'y., N. Y. Holstein-Friesian Ass'n. 957 Mitchell Street, P. O. Box 581, Ithaca, N. Y.
Cyril E. Moore, Field Secy., Ohio Holstein-Friesian Ass'n., 152 W. Liberty St., Wooster, Ohio.
Merle Starr, Field Secy., Ohio Holstein-Friesian Ass'n., 152 W. Liberty St., Wooster, Ohio.
William Nichol, Secy-Fieldman, Pennsylvania Holstein Ass'n., 227 West Beaver Ave., State College, Pa.

1960 Classification Schedule

Area	Deadline for Mailing Applications	Starting Date	Fieldman
Conn., R. I. & N. J.	Oct. 4	Nov. 8	Crissey
Central Pa.	Oct. 4	Nov. 8	Nichol
No. & So. Dakota	Oct. 4	Nov. 8	Diehl
Arizona & N. Mex.	Oct. 4	Nov. 8	Shortridge & Edwards
N. W. Ohio	Nov. 1	Dec. 6	Moore & Starr

Smiles - -

A gingery little Grandpa who had just celebrated his golden wedding, was told by a crony: "I heard all the women-folk at your reception talking about how good you are to your wife."

"Well, it's just the last forty years," confessed Grandpa, "that I've been that way. The first year I was onery. Once I even raised my hand against her, and then couldn't look her in the face for a week. By then, I could see a little out of one eye."

* * *

It was during a bridge game that a shapely girl felt a foot run up and down the calf of her leg. She looked at the other three players, all men, and then snarled:

"If that's my husband, I bid three no trump. If it's one of you other guys, he's gonna get a punch right in the nose!"

* * *

In a small Nevada town the parson purchased a female parakeet whose vocabulary did not fit either her gender or her new home. One day the Catholic priest dropped in for a fraternal visit and, upon hearing the parakeet's repertoire, advised: "I have two male birds which are well trained. One sits all day saying the 'Our Father,' and the other holds a rosary in his claws and says his prayers. Why don't you bring your female over and leave her a few days? Perhaps she will learn a more lady-like language."

This sounded feasible, so the pastor took his bird to the rectory and placed her cage near that of the devout males. Whereupon the 1st looked up from his prayers, cocked his head to one side, and said to his friend, "You can put away your beads, Mike; this is what we have been praying for."

* * *

A gentle Quaker, hearing a strange noise in his house one night, got up and discovered a burglar busily at work. So he went and got his gun, then came back and stood quietly in the doodway. "Friend," he said, "I would do thee no harm for the world, but thee standest where I am about to shoot. —

* * *

At 3 a. m., the cautious husband silently inserted his key in the front door, but his wife was on hand to greet him.

"Hah! she cried. "Three oclock! I suppose you're going to tell me youve been out somewhere holding a sick friend's hand.

"Well, said the man sadly, "if I had been holding his hand, we'd be a lot richer tonight!

Here Is BREEDING POWER !

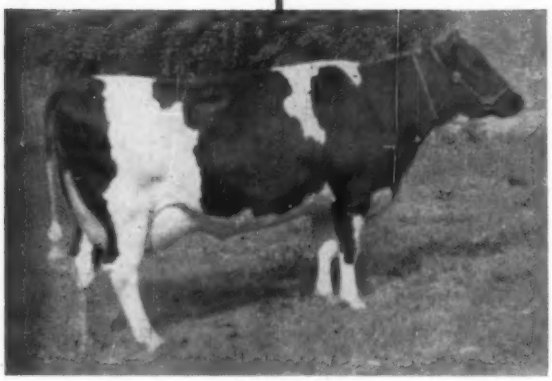

HIS DAM—
WINTERTHUR ZEUS FOBES GABSGIRL (VG)

E. T. 4208

Born March 18, 1960. Seven nearest dams average 21058 lbs. milk, 3.9%, 827.3 lbs. fat, all on 2X.

He is a maternal brother to our own junior herd sire, Winterthur Iago Zeus Noel. His sire combines "Wallace" and "Arab," two of the greatest Winterthur sires. His dam is a VG daughter of "Zeus" from our "Nobsgrl" female line.

We invite you to visit WINTERTHUR to inspect this attractive, well grown, perfectly marked calf which we are offering at a reasonable price. Our telephone: Wilmington, Delaware, OL 2-1921.

Tag No. 4208
Born March 18, 1960
His 7 nearest dams, average:
Milk 21,058 3.9% Fat 827.3
(all 7 tested on 2X)
The sire's grandsires are two of the greatest Winterthur bulls ever proven in New York State - "Wallace" and "Arab."

RIVER VALLEY WINTERTHUR KNIGHT 1283314
Very Goo dat 3 years.
Junior Herd Sire at Winterthur Farms.
His 7 nearest dams, ave.
Milk 21213 2X 3.76% Fat 798
"He is developing into a smart individual and we are greatly pleased with the type he is siring. Note that his sire, his dam, and his sire's dam are each classified "Excellent" "Arab" the dam's sire, is the only bull of the breed to have 5 daughters over 1000 lbs. of fat on 2X production!

WINTERTHUR ZEUS FOBES GABSGIRL 3520969
Very Good
Herd Test Records:

312d	4½y	2X	15518	4.6%	713
282d	5½y	2X	15546	4.2%	656

A R Record:

345d	28m	2X	13762	4.3%	588

Full sister to -
Wint. Zeus Fobes Ebsgrl

365d	24m	2X	14339	3.9%	565

The sire's granddams are both daughters of Lauxmont Safemaster Prospector.

LYON BROOK WALLIE QUEEN 1190632
(EX-92) Silver Medal Type
Sold $25,000 Curtiss Imp. Stud
30 HT Dtrs. 15397 3.54% 545
9 dtrs. 601 to 782 F, 2 & 3y, 2X
Dtr. Nat. Milk Ch. 365d & 305d., 3y
3 dtrs. are N. Y. St. Champions.
82 cl. dtrs. ave. 82.3 - 103.9%
Dam's "VG" full sis. 895 F, 2X
& her maternal sister - Nat'l. Ch. with 1110 F, 3½y, 2X, "VG".

HAMARET DOUBLE A ARAB 3002559
Excellent - 91 pts.

359d	5y	2X	24244	3.7%	902-HT

Dam of -
- Hamaret Ammon Glorious
(1st Jr. Yrlg. Bull, NYSF '53)
- Son in use in Oxford & Dist. Artificial Unit, in Canada)
- $1,500 son.

PABST WINTERTHUR ZEUS 931354
Gold Medal - Excellent
52 AR & HT Dtrs., average

305d	ME	2X	15331	3.83%	588

47 A R Daughters
3 with 828, 828 & 840 lbs., 2X
23 from 617 to 774 lbs., 2X
Sire of -
- Wint. Zeus Fobes Cajalo

345d	7y	2X	21801	3.9%	840.3

(Former Nat'l. Ch. 2½y, 305d)
- "Honeymaid" (GM-VG-89) $11,000

WINTERTHUR FOBES NEBSKA ABSGIRL 2609695
Good Plus

286d	4½y	2X	12668	4.1%	518.2
344d	7y	2X	12718	3.9%	496.9
312d	25m	2X	10777	4.2%	452.7
300d	6y	2X	12465	3.6%	447.2

¾ sister to -
Wint. Fobes Posch Victor
(Excellent-SMP)

His dam is a 713-lb. 2X daughter of "GM-EX," "Zeus" and is a great-granddaughter of the former National Champion, 1079-lb., "Nobsgrl."

WINTERTHUR SELECT FOBES WALLACE 835921
VG-Silver Medal Prod. Sire
4X Sire, 1st Get, Chaut. C. F.
68 HT Dtrs. to 1076 lbs., 2X
Dtr. Va. St. HIR Ch. for Fat, 2X

HAMARET QUEEN PROSPECTOR 2803453
Excellent

365d	6½y	2X	35564	3.7%	1319

(Nat'l. AR Champ. F&M, 2X)
3 recs. over 30,000 M. 2X.

WINTERTHUR VICTOR SELECT ARAB 951058
Gold Medal - Very Good-87
57 Off. dtrs. 16396 3.65 599
5 dtrs. 1038 to 1131 F., 2X
2 Nat'l. & 3 NY St. Ch. dtrs.

HAMARET ADA PROSPECTOR 2000918
Very Good - H T Record

365d	6½y	2X	20230	3.9%	783

"VG" mat. sis. - 712 Fat, 2X

WISCONSIN ADMIRAL BURKE LAD 697789
Gold Medal - Very Good
Twice Sire, All-Amer. Get
97 AR Dtrs. to 995 lbs.
50 "EX" off. 18 "GM" sons.

WINTERTHUR GREAT KANN SOLOHR 1934437
2d 4-yr-old, Wis. S. F., '41

365d	4½y	3X	24857	4.0%	997.
365d	6y	3X	24398	3.8%	929.

POSCH ORMSBY FOBES 14th 729449
Gold Medal - Excellent
5X Leading Honor iLst Sire
70 A R Daughters
11 from 801 to 989 lbs., 2X

WINTERTHUR NEBRASKA POSCH QOBSGRL 1810721

365d	9½y	2X	14331	3.9%	558.9
365d	29m	2X	14427	3.7%	538.0

4 A R Dtrs. to 556 lbs., 2X
Her dam - 1079-lb., "Nobsgrl"

Winterthur Farms • WINTERTHUR, DELAWARE

41 Years of Continuous Testing. Last 27 on 2X milking. — Accredited, Negative.

A Choice Son of Pabst Foreman

To The

WESTERN WISCONSIN HOLSTEIN CLASSIC

October 17 — West Salem, Wis.

Selling

PABST FOREMAN BELMONT
Born July 26, 1959. His 7 nearest dams average 22,164 M 4.0% 895 F. Sired by Pabst Foreman, $15,000 son of Weber Hazelwood Burke Raven (EX-GM) from La Princess Margaret Pabst (EX), 1020-lb. fat twice All-American. His dam is a direct line member of our Belmont family, pictured below.

HIS DAM

PABST RECO BELMONT (GP)

4½y	365d	3X	21,270	3.8%	816
3y	365d	3X	19,274	3.9%	753

Daughter of Pabst Regal (EX-GM).
Her dam, Pabst Comburke Belmont (VG), pictured at right.

HIS MATERNAL GRANDDAM

PABST COMBURKE BELMONT (VG)

4-9	365d	3X	23152	4.3%	991.7
6-10	352d	3X	21597	4.1%	876.0
7-11	339d	3X	20735	3.7%	774.0

Lifetime: 115,774 M 4.1% 4,767 F
Daughter of Pabst Comet (VG-GM) from Pabst Burke Cascade Belmont, 987-lb. fat 4% daughter of Burke with 134,126 M lifetime.

HIS SIRE'S DAM

LA PRINCESS MARGARET PABST (EX)
Dam of Pabst Foreman.

5-10	365d	3X	24217	4.2%	1020.5
3-7	365d	3X	20509	4.2%	869.9

All-American Heifer Calf, 1949.
All-American Senior Yearling, 1950.
Daughter of Pabst Roamer (EX-GM) from Dunloggin Mistress La Princess (EX-1047 F - GM Dam).

Also consigning a daughter of Wis Leader (EX-GM) from a 634-lb. fat granddaughter of Pabst Roamer Belpearl, All-American 3-year-old, 1948. She is due from service to Pabst Admiration our son of Carnation Madcap Butter Boy (EX-96) out of Plain View Inga (EX), the breed's first All-American to make three 1000-lb. fat records.

PABST FARMS INC. Acc. & Neg. **Oconomowoc, Wis.**